

# 2012 HIGHWAY MAP OF HOCKING COUNTY OHIO

COUNTY SEAT - CITY OF LOGAN

COUNTY ENGINEER  
WILLIAM R. SHAW  
P.E., P.S.

COUNTY COMMISSIONERS  
JOHN WALKER  
SANDRA OGLE  
CLARK SHEETS, JR.

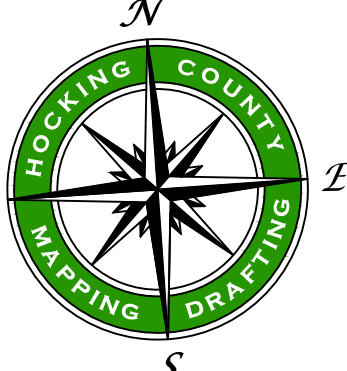
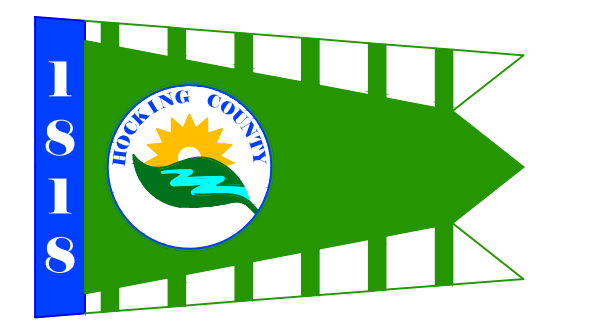

Scale: 1" = 6000'

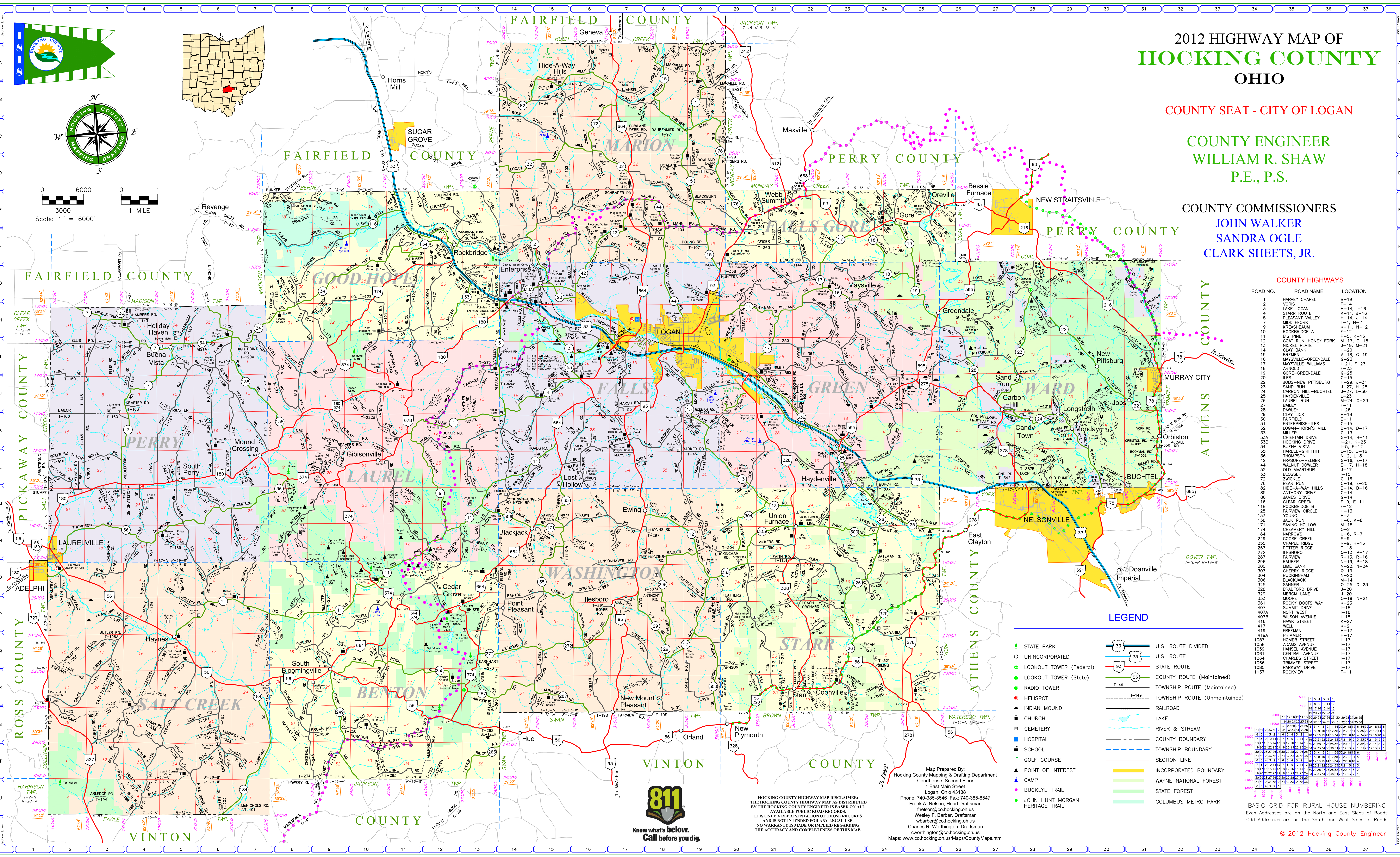

**COUNTY HIGHWAYS**

ROAD NO.	ROAD NAME	LOCATION
1	HARVEY CHAPEL	B-19
2	VORIS	F-14
3	LAKE LOGAN	H-14, I-16
4	STARR ROUTE	K-11, J-16
5	PLEASANT VALLEY	L-14, J-14
6	MIDDLEFORK	L-15, Q-16
7	KREASHBAUM	K-11, N-12
8	ROCKBRIDGE A	F-12
9	BIG PINE	P-5, K-15
10	GOAT RUN-HONEY FORK	M-17, Q-18
11	NICKEL PLATE	J-19, M-21
12	CLAY BANK	H-20
13	BREMEN	G-19
14	MAYSVILLE-GREENDALE	Q-23
15	MAYSVILLE-WILLIAMS	F-21, F-23
16	ARNDL	F-23
17	GORE-GREENDALE	G-25
18	JOBS-NEW PITTSBURG	H-15, J-31
19	SAND RUN	J-27, H-28
20	CARBON HILL-BUCHTEL	J-27, L-30
21	HAYDENVILLE	L-23
22	LAUREL RUN	M-24, Q-23
23	BAILEY	F-11
24	DAWLEY	F-18
25	ENTERPRISE-ILES	G-11
26	LOGAN-HORSUS MILL	O-14, D-17
27	MILLER	G-13
28	CHIEFTAN DRIVE	G-14, H-11
29	HOCKING DRIVE	I-21, K-23
30	BUENA VISTA	L-5, F-12
31	HARBLE-GRIFFITH	L-15, Q-16
32	THOMPSON	N-2, L-8
33	FRASURE-HELBER	G-16, E-17
34	WALNUT DOWLER	F-17, H-18
35	POTTER RIDGE	I-17
36	OLD MCARTHUR	C-16
37	WICKER	C-16
38	BULLOCK	C-16
39	BEAR RUN	E-19, E-20
40	HIDE-A-WAY HILLS	B-16, B-16
41	ANTHONY DRIVE	G-14
42	JAMES DRIVE	G-14
43	CLEAR CREEK	F-11, E-11
44	ROCKBRIDGE B	F-12
45	FARROW CIRCLE	H-3
46	YOUNG	H-6, K-8
47	JACK RUN	H-6, K-8
48	SAVING HOLLOW	O-2
49	CREAMERY HILL	U-8, R-7
50	NARROWS	S-2, R-13
51	GOOSE CREEK	R-9, R-7
52	CHAPEL RIDGE	T-9, R-13
53	POTTER RIDGE	T-9, R-13
54	LESSBORO	Q-13, P-17
55	FARVIEW	R-13, R-16
56	RAUBER	N-19, P-18
57	LIME BANK	N-22, N-24
58	CHERRY RIDGE	N-22, N-24
59	BUCKINGHAM	Q-23
60	BLACKJACK	M-14
61	SANNEY	J-20
62	BRADFORD DRIVE	J-20
63	MERCIA LANE	J-20
64	MOORE	N-19, N-21
65	ROCKY BOOTS WAY	J-20
66	SUMMIT DRIVE	I-18
67	NORTHWEST	I-18
68	WILSON AVENUE	H-17
69	HANK STREET	K-27
70	WELL	K-21
71	FREEMAN	H-17
72	PRIMER	H-17
73	HOMER STREET	I-17
74	ADAMS AVENUE	I-17
75	HANSEL AVENUE	I-17
76	CENTRAL AVENUE	I-17
77	CHARLES STREET	I-17
78	TRIMMER STREET	I-17
79	FARWAY DRIVE	I-17
80	ROCKVIEW	F-11

**LEGEND**

- STATE PARK
- UNINCORPORATED
- LOOKOUT TOWER (Federal)
- LOOKOUT TOWER (State)
- RADIO TOWER
- HELISPOT
- INDIAN MOUND
- CHURCH
- CEMETERY
- HOSPITAL
- SCHOOL
- GOLF COURSE
- POINT OF INTEREST
- CAMP
- BUCKEYE TRAIL
- JOHN HUNT MORGAN HERITAGE TRAIL
- U.S. ROUTE DIVIDED
- U.S. ROUTE
- STATE ROUTE
- COUNTY ROUTE (Maintained)
- TOWNSHIP ROUTE (Maintained)
- TOWNSHIP ROUTE (Unmaintained)
- RAILROAD
- LAKE
- RIVER & STREAM
- COUNTY BOUNDARY
- TOWNSHIP BOUNDARY
- SECTION LINE
- INCORPORATED BOUNDARY
- WAYNE NATIONAL FOREST
- STATE FOREST
- COLUMBUS METRO PARK



HOCKING COUNTY HIGHWAY MAP DISCLAIMER:  
THE HOCKING COUNTY HIGHWAY MAP AS DISTRIBUTED  
BY THE HOCKING COUNTY ENGINEER IS BASED ON ALL  
AVAILABLE PUBLIC ROAD RECORDS.  
IT IS ONLY A REPRESENTATION OF THOSE RECORDS  
AND IS NOT INTENDED FOR ANY LEGAL USE.  
NO WARRANTY IS MADE OR IMPLIED REGARDING  
THE ACCURACY AND COMPLETENESS OF THIS MAP.

Map Prepared By:  
Hocking County Mapping & Drafting Department  
1 East Main Street  
Logan, Ohio 43138  
Phone: 740-385-8546 Fax: 740-385-8547  
Frank A. Nelson, Head Draftsman  
fnelson@co.hocking.oh.us  
Wesley F. Barber, Draftsman  
wbarber@co.hocking.oh.us  
Charles R. Worthington, Draftsman  
cworthington@co.hocking.oh.us  
Maps: www.co.hocking.oh.us/Maps/CountyMaps.html

BASIC GRID FOR RURAL HOUSE NUMBERING  
Even Addresses are on the North and East Sides of Roads  
Odd Addresses are on the South and West Sides of Roads

© 2012 Hocking County Engineer