

Candy Town

GENERAL HIGHWAY MAP HOCKING COUNTY OHIO

PREPARED BY THE
OHIO STATE HIGHWAY DEPARTMENT
IN COOPERATION WITH THE
FEDERAL WORKS AGENCY
PUBLIC ROADS ADMINISTRATION
DATA OBTAINED FROM
STATE WIDE HIGHWAY PLANNING SURVEY
DRAWING MADE BY
WORK PROJECTS ADMINISTRATION

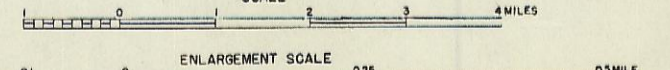

ENLARGEMENT SCALE 0.25
1940
POLYGONIC PROJECTION

HOCKING COUNTY 1940

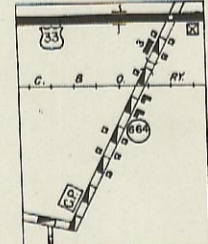

CONGESTED AREA A
FALLS TOWNSHIP
SECTION-10

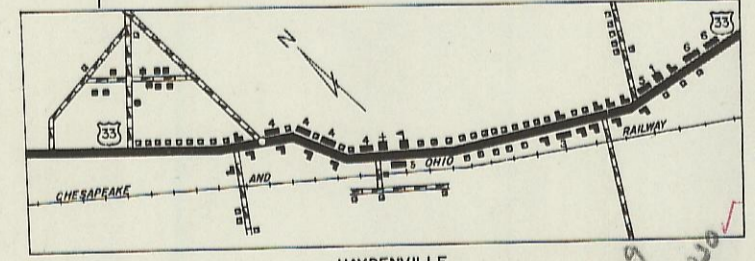

HAYDEVILLE
GREEN TOWNSHIP
SECTION-13

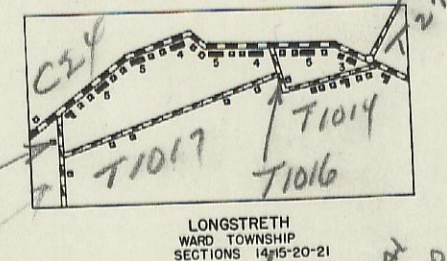

LONGSTRETH
WARD TOWNSHIP
SECTIONS 14-15-20-21

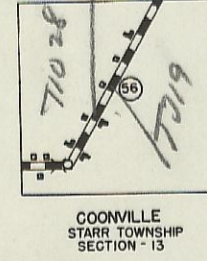

COONVILLE
STARR TOWNSHIP
SECTION-13

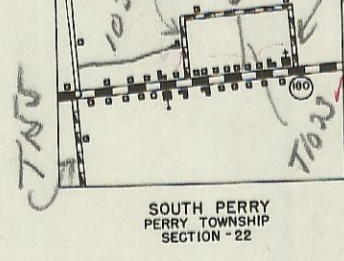

SOUTH PERRY
PERRY TOWNSHIP
SECTION-22

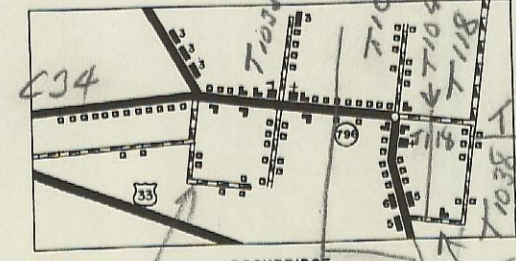

ROCKBRIDGE
GOOD HOPE TOWNSHIP
SECTION-23

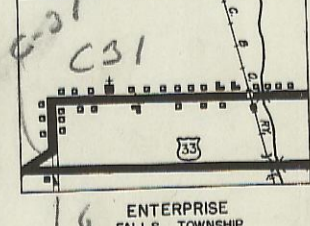

ENTERPRISE
FALLS TOWNSHIP
SECTIONS 5-6

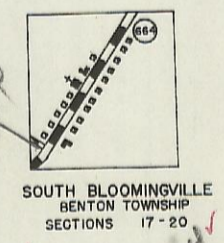

SOUTH BLOOMINGVILLE
BENTON TOWNSHIP
SECTIONS 17-20

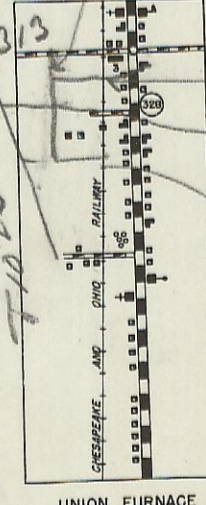

UNION FURNACE
STARR TOWNSHIP
SECTIONS 23-24-29-30