

Lockheed-Georgia Company

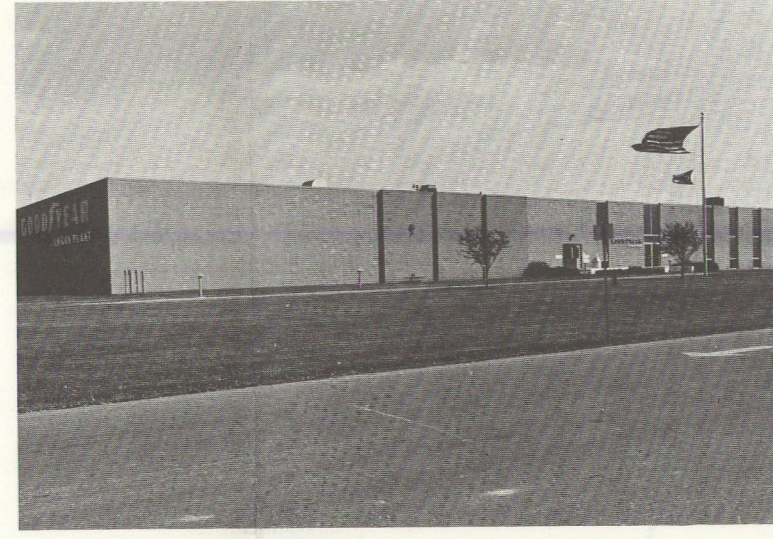

Smead Manufacturing Company



The Goodyear Tire and Rubber Company

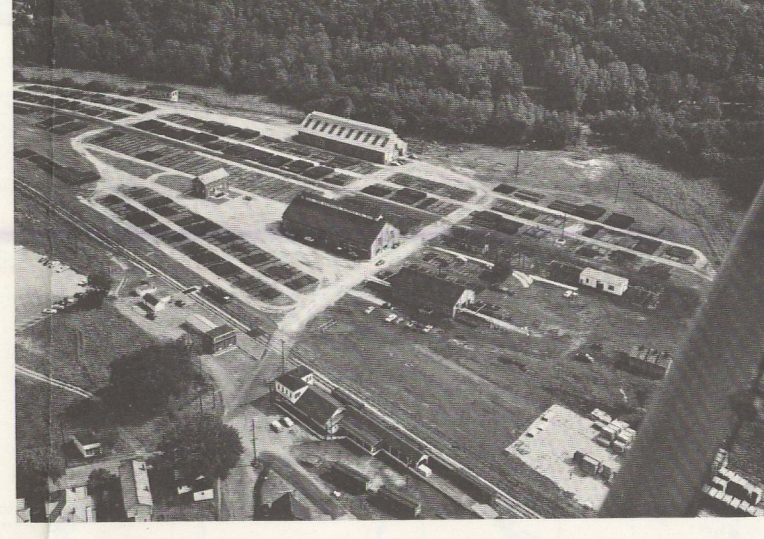

National Supply Division, Armo Steel Corporation

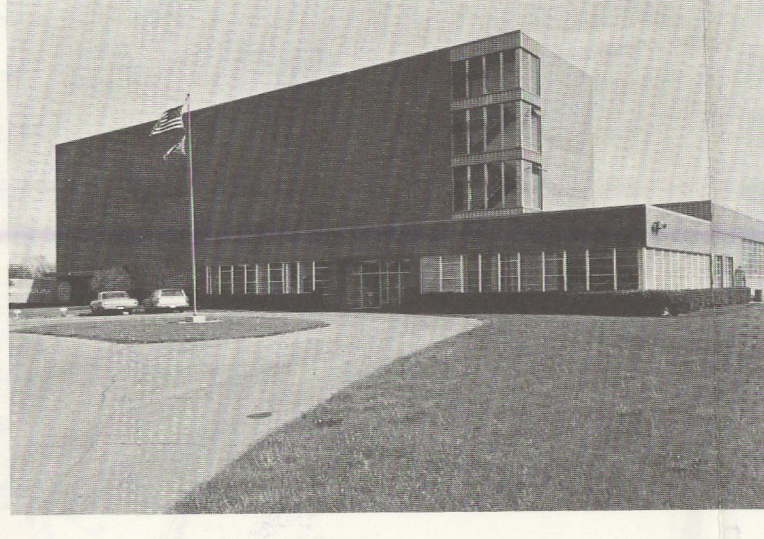

The Carborundum Company



Metal Powder Products Inc.



William Wallace Company

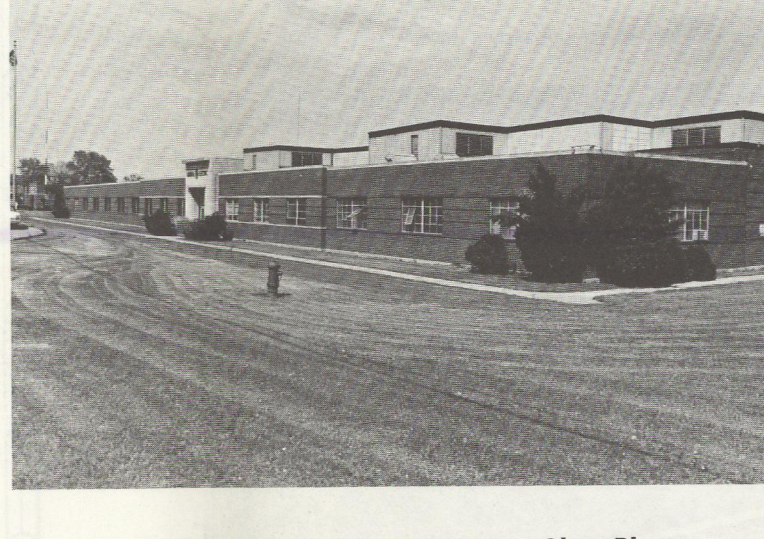

General Electric Company, Logan Glass Plant

Where Industry Thrives in Nature's Show Case

Where Industry Thrives in Nature's Show Case

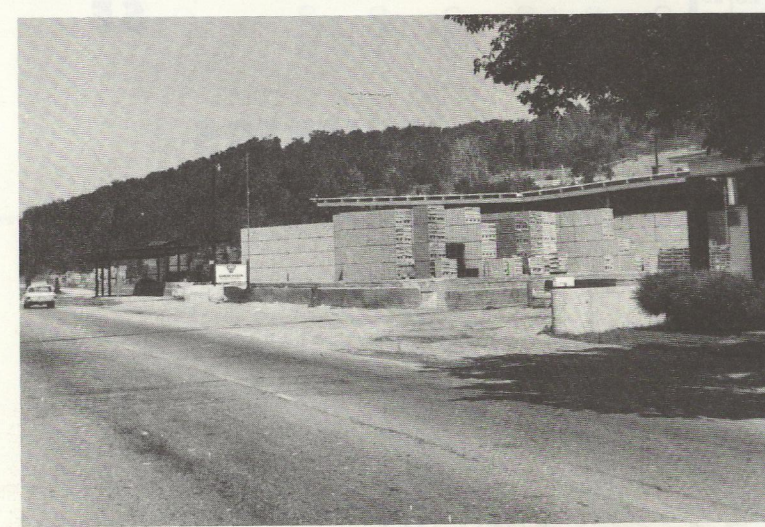

Glen Gery Corporation

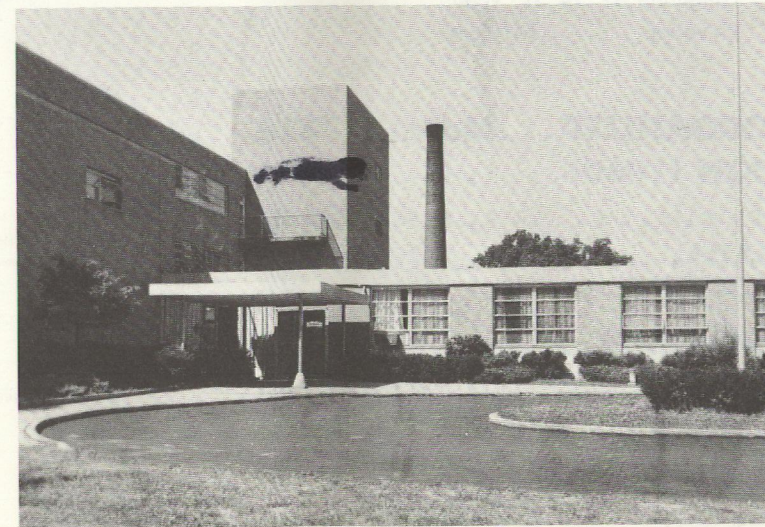

State T.B. Hospital

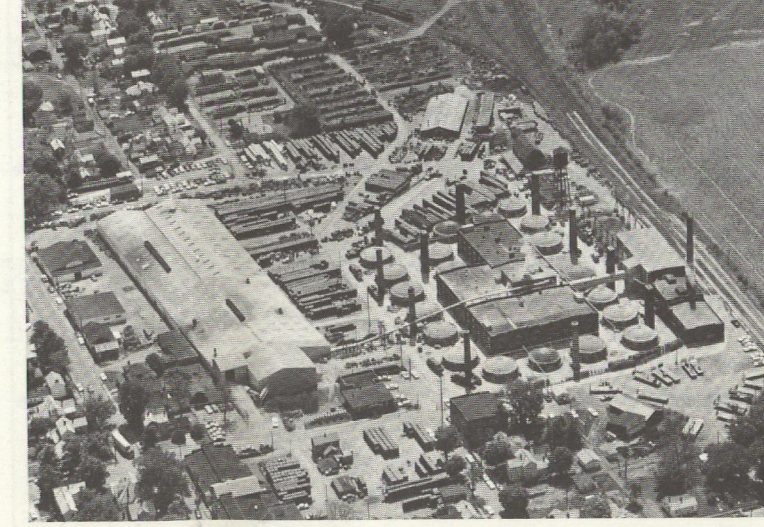

Logan Clay Products Company

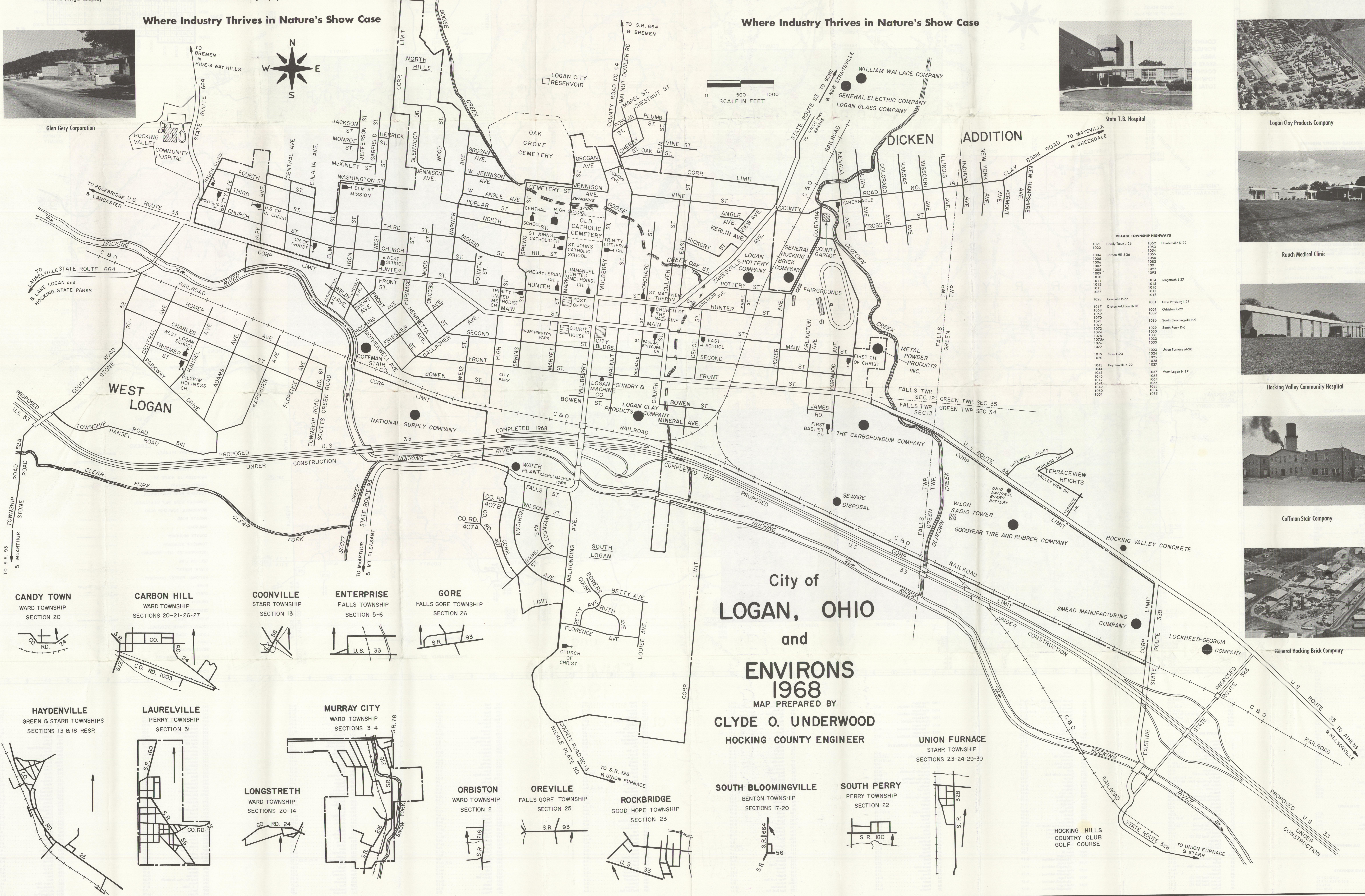

VILLAGE TOWNSHIP HIGHWAYS

1021	Candy Town J-26	1052	Haydenville K-22
1022		1053	
1004	Carbon Hill J-26	1054	
1005		1055	
1006		1056	
1007		1057	
1008		1058	
1009		1059	
1010		1060	
1011		1061	Longstreth J-27
1012		1062	
1013		1063	
1014		1064	
1015		1065	
1016		1066	
1017		1067	
1018		1068	
1019		1069	
1020		1070	
1028	Coonville P-22	1081	New Priblitz J-28
1029		1082	
1030	Dicken Addition H-18	1083	Oshtan K-29
1031		1084	
1032		1085	South Bloomingville P-P
1033		1086	South Perry K-6
1034		1087	
1035		1088	
1036		1089	
1037		1090	
1038		1091	Union Furnace M-20
1039		1092	
1040		1093	
1041		1094	
1042		1095	
1043	Haydenville K-22	1096	
1044		1097	
1045		1098	
1046		1099	
1047		1100	
1048		1101	
1049		1102	
1050		1103	
1051		1104	



Rauch Medical Clinic

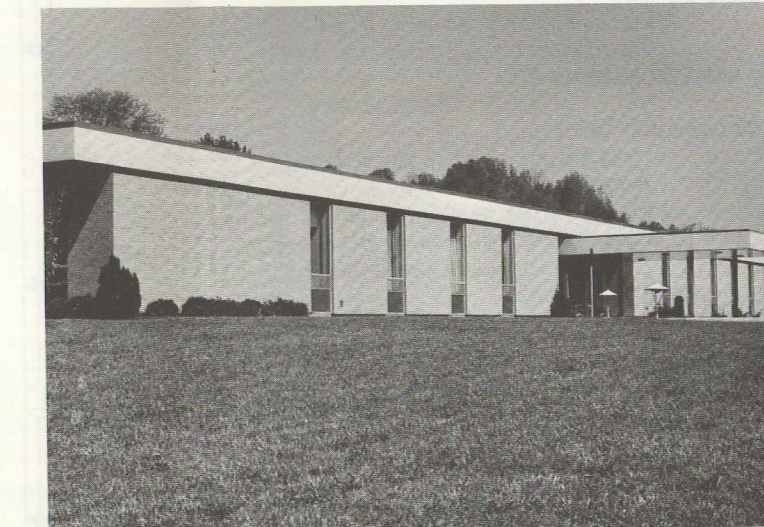

Hocking Valley Community Hospital



Coffman Stair Company

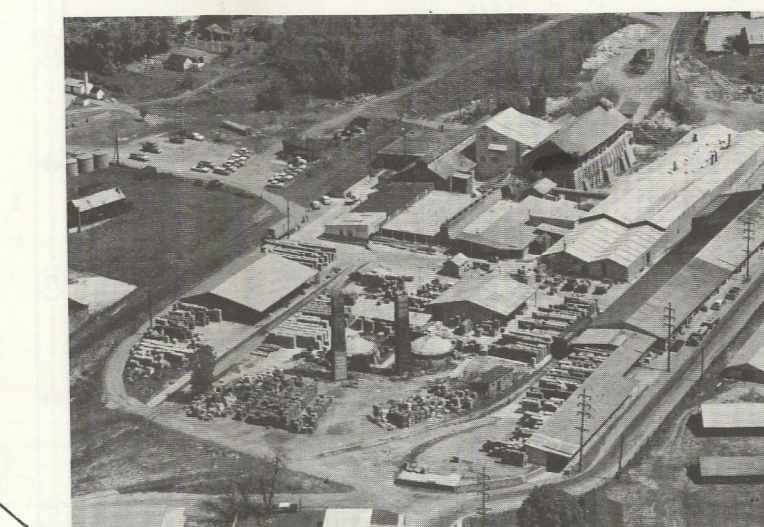

General Hocking Brick Company

City of
LOGAN, OHIO
and
ENVIRONS
1968
MAP PREPARED BY
CLYDE O. UNDERWOOD
HOCKING COUNTY ENGINEER

UNION FURNACE
STARR TOWNSHIP
SECTIONS 23-24-29-30

CANDY TOWN
WARD TOWNSHIP
SECTION 20

CARBON HILL
WARD TOWNSHIP
SECTIONS 20-21-26-27

COONVILLE
STARR TOWNSHIP
SECTION 13

ENTERPRISE
FALLS TOWNSHIP
SECTION 5-6

GORE
FALLS GORE TOWNSHIP
SECTION 26

HAYDENVILLE
GREEN & STARR TOWNSHIPS
SECTIONS 13 & 18 RESP.

LAURELVILLE
PERRY TOWNSHIP
SECTION 31

MURRAY CITY
WARD TOWNSHIP
SECTIONS 3-4

LONGSTRETH
WARD TOWNSHIP
SECTIONS 20-14

ORBISTON
WARD TOWNSHIP
SECTION 2

OREVILLE
FALLS GORE TOWNSHIP
SECTION 25

ROCKBRIDGE
GOOD HOPE TOWNSHIP
SECTION 23

SOUTH BLOOMINGVILLE
BENTON TOWNSHIP
SECTIONS 17-20

SOUTH PERRY
PERRY TOWNSHIP
SECTION 22