

ROCKBRIDGE
GOOD HOPE TWP.
SECTION 23

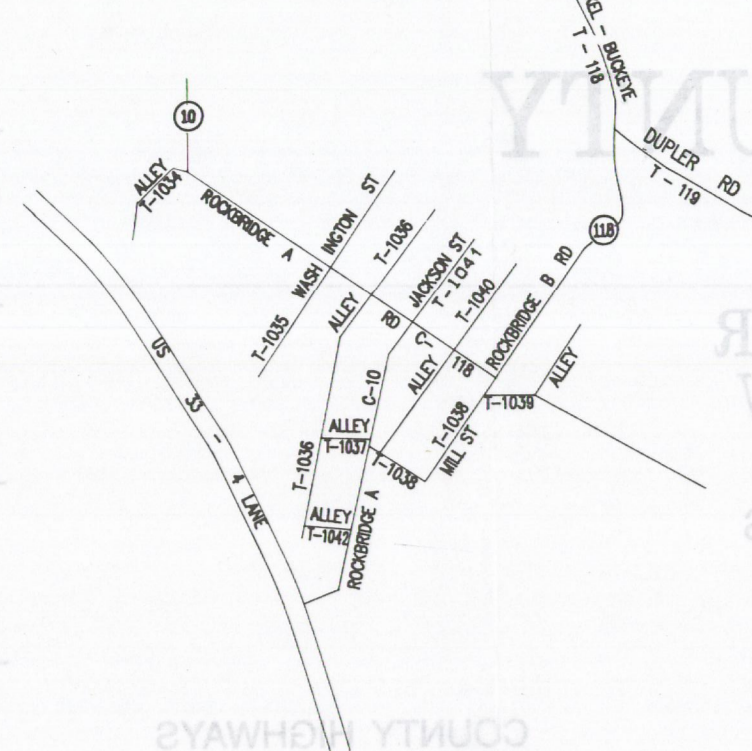

ENTERPRISE
FALLS TOWNSHIP
SECTION 5 & 6

MAYSVILLE
GREEN TOWNSHIP
SECTION 18

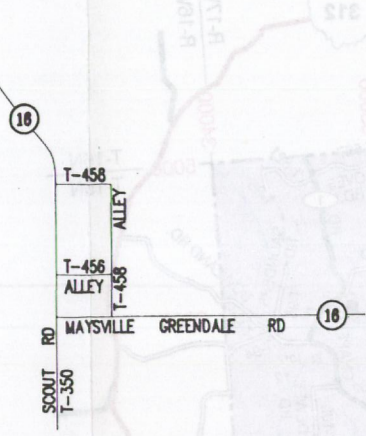

GIBSONVILLE
LAUREL TOWNSHIP
SECTION 21

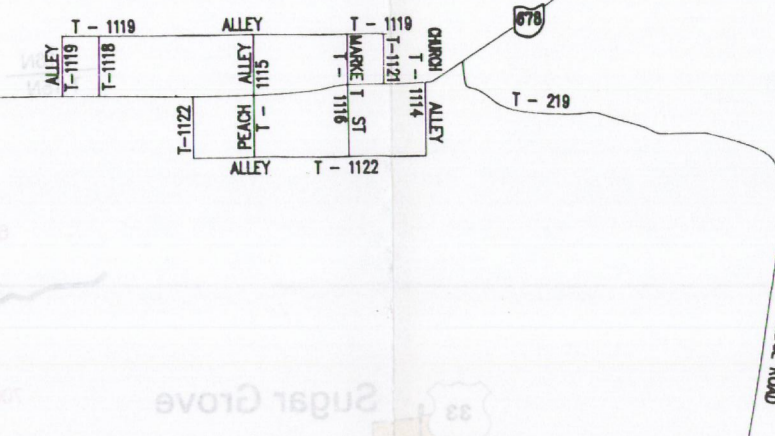

OREVILLE
FALLS GORE TWP.
SECTION 25

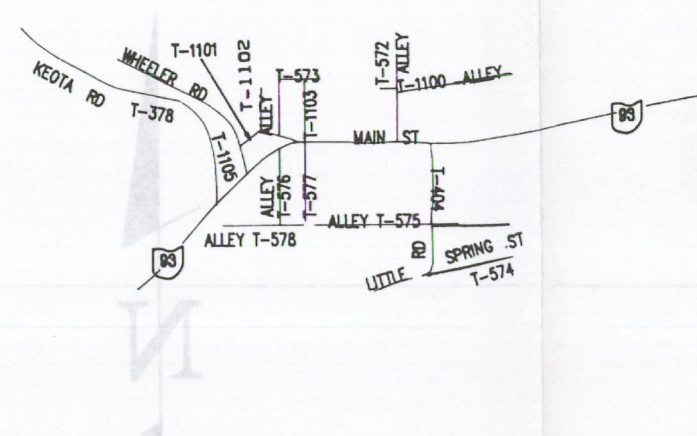

GORE
FALLS GORE TWP.
SECTION 26

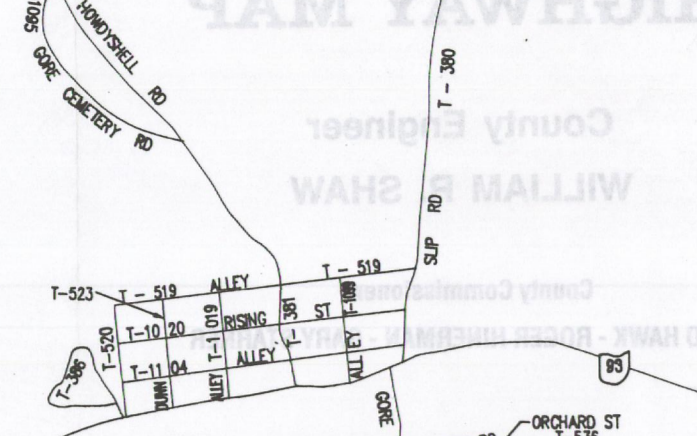

SOUTH PERRY
PERRY TOWNSHIP
SECTION 22

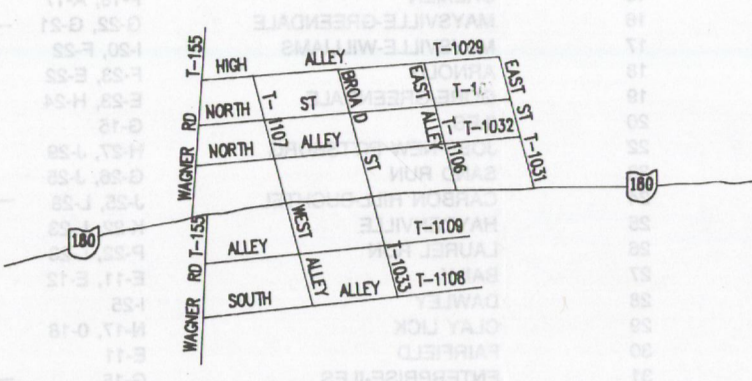

LAURELVILLE
PERRY TOWNSHIP
SECTION 31

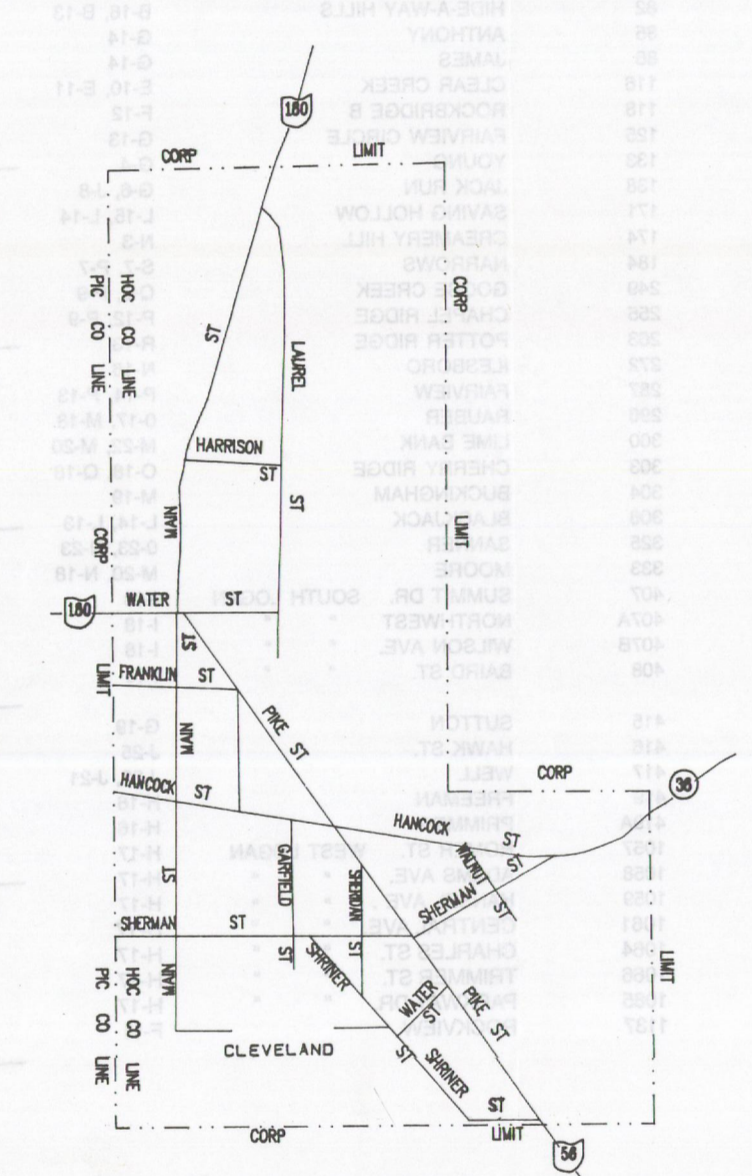

SOUTH BLOOMINGVILLE
BENTON TOWNSHIP
SECTION 17 & 20

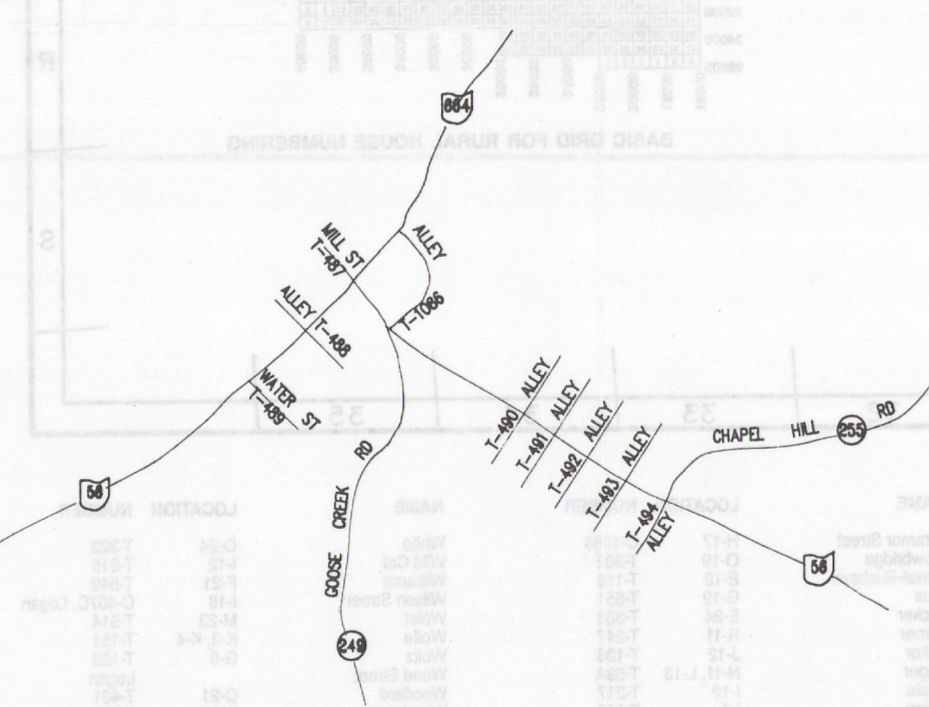

CARBON HILL
WARD TOWNSHIP
SECTION 26 & 27

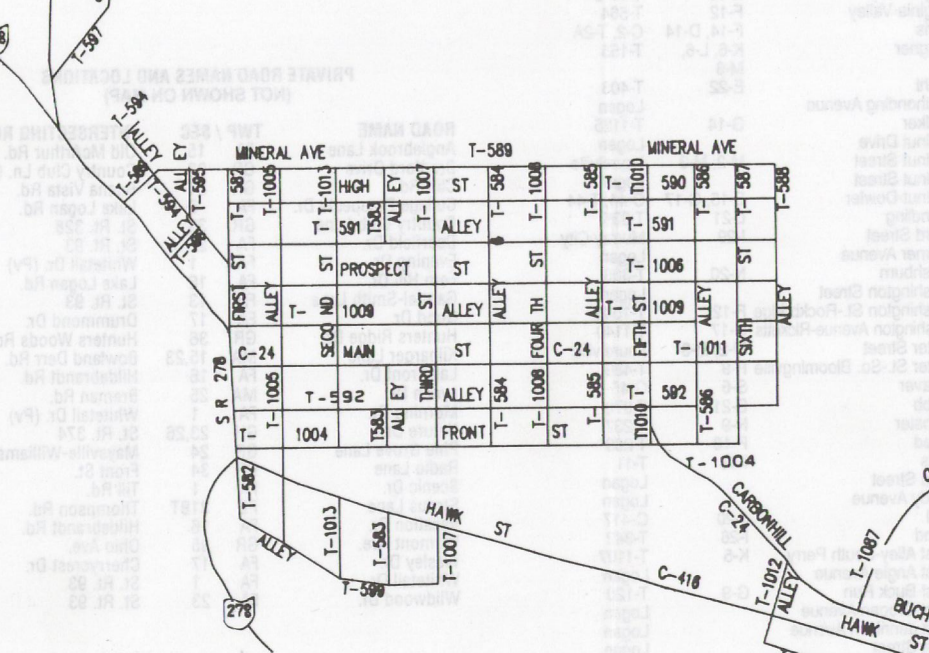

NEW MT. PLEASANT
WASHINGTON TWP.
SECTION 34

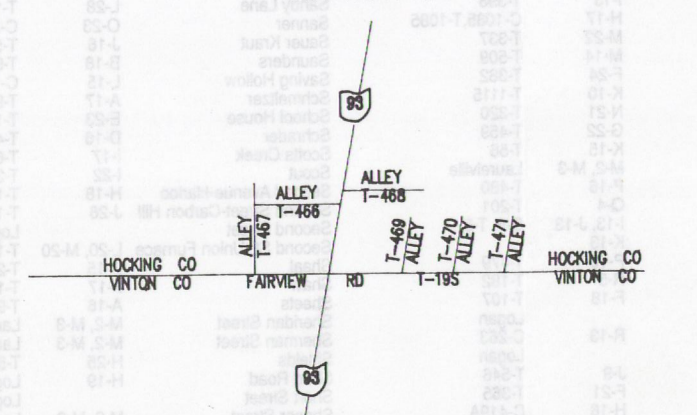

ILESBORO
WASHINGTON TWP.
SECTION 22

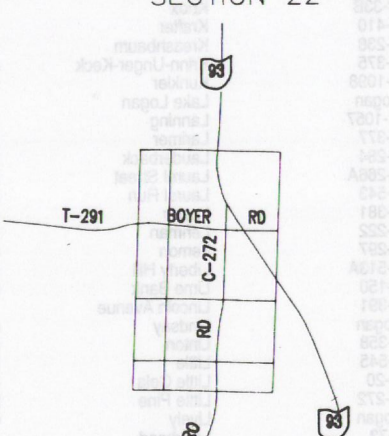

UNION FURNACE
STARR TOWNSHIP
SECTION 23 & 24

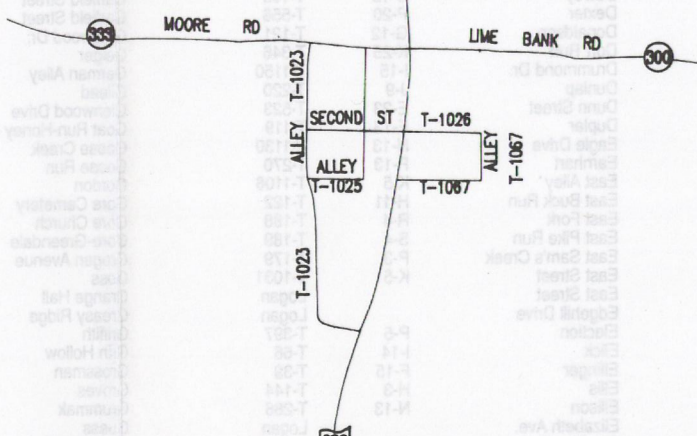

POINT PLEASANT
WASHINGTON TWP.
SECTION 19

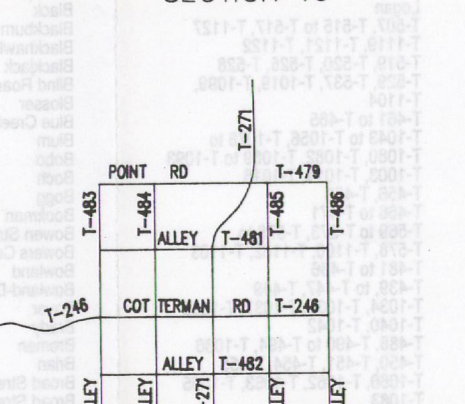

HAYDENVILLE
GREEN TOWNSHIP
SECTION 13

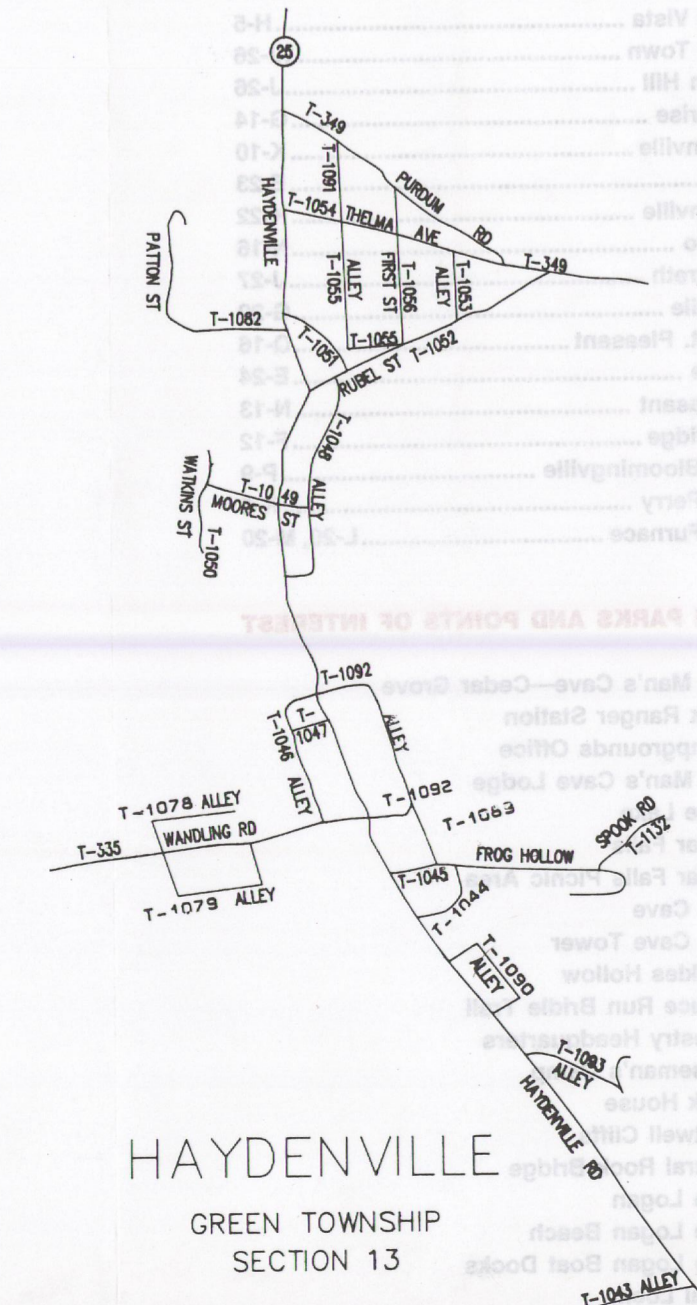

LONGSTRETH
WARD TOWNSHIP
SECTION 14 & 20

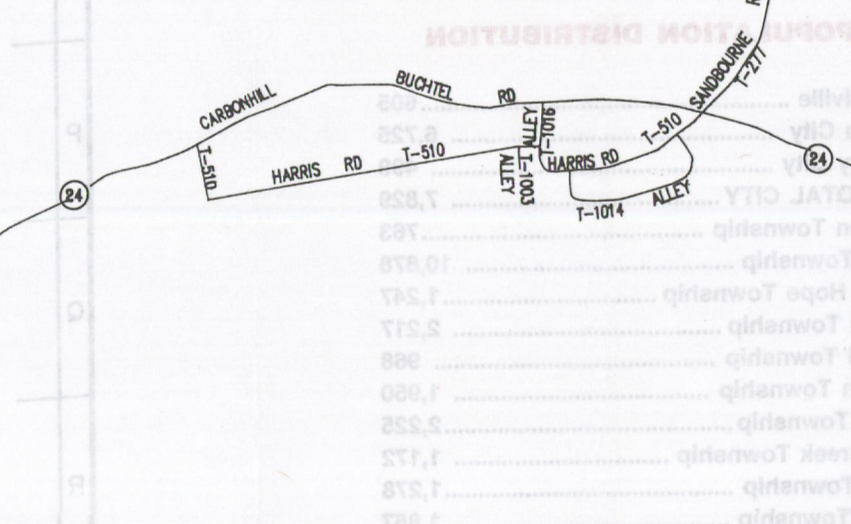

CANDY TOWN
WARD TOWNSHIP
SECTION 20

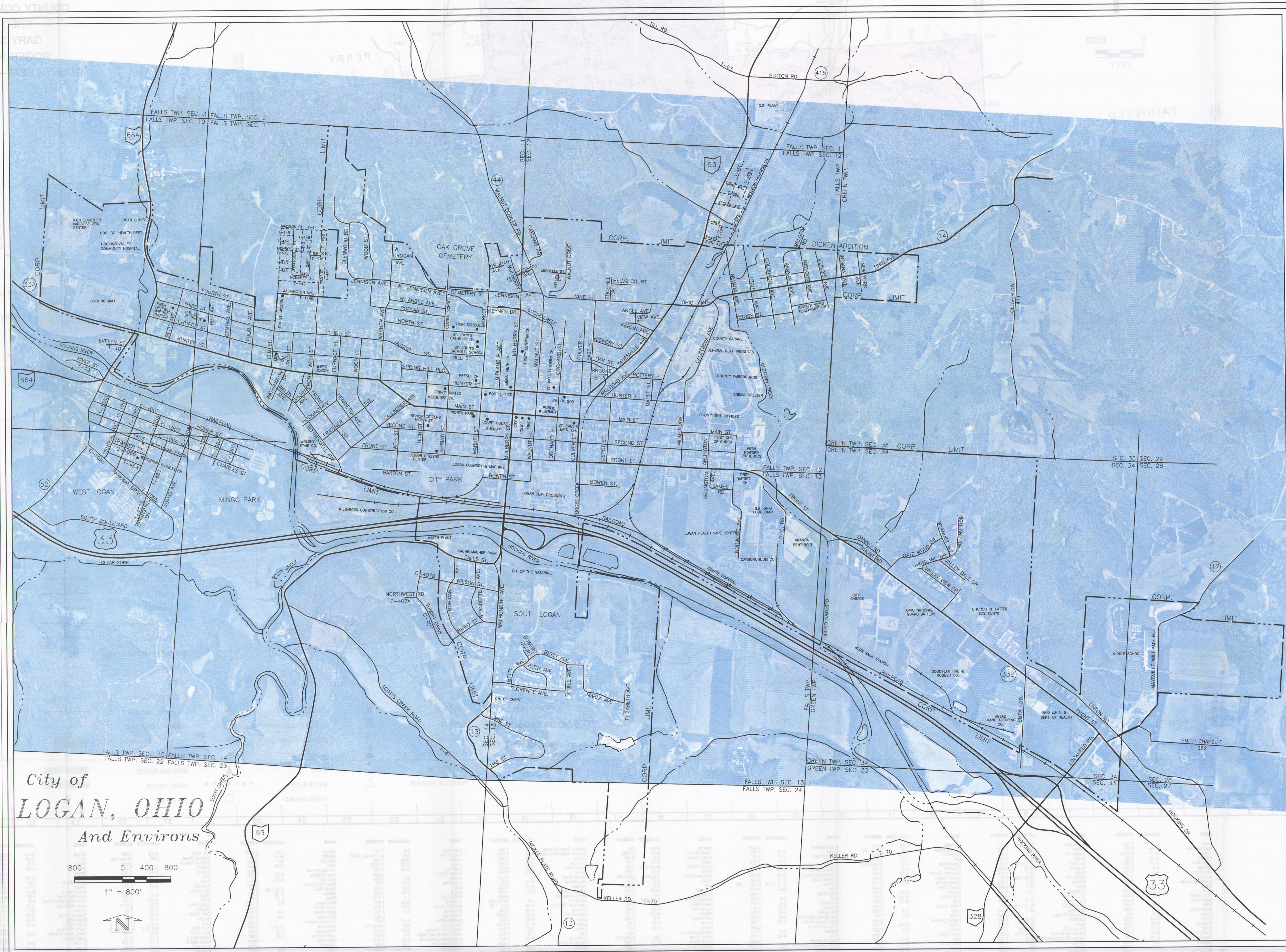
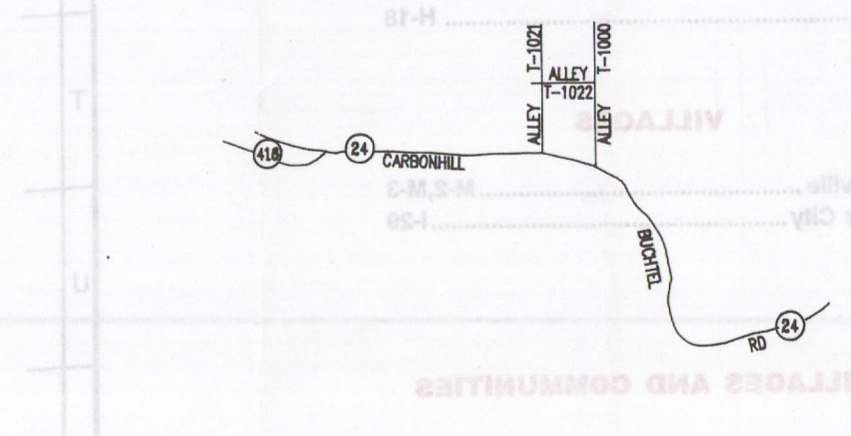

City of
LOGAN, OHIO
And Environs

800 0 400 800
1" = 800'

