

RIGHT OF WAY AND TRACK MAP
THE HOCKING VALLEY RY. CO.
HOCKING DIVISION

STATION 13+00 TO STATION 165+00
SCALE 1" = 100' OCTOBER 5 1918
OFFICE OF VALUATION ENGINEER
COLUMBUS OHIO

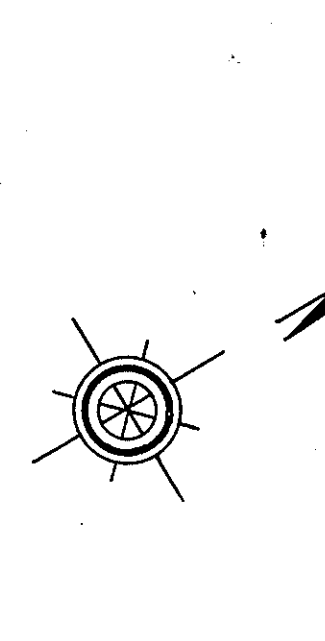


NO. GRANTOR	GRANTEE	INSTRUMENT	DATE	RECORD	CUST. NO.	REMARKS	
1. Oliver W. Bean, et al.	D.H.V.&E.Ry	Deed	April 3, 1891	D. B. 67 P. 205	April 11, 1891	1375	Same as Parcel No. 2, Map No. 58.3.
1. D.H.V.&E. Ry.	H.V. Ry.	Deed	March 21, 1900	D. B. 65 P. 205	April 6, 1900	1388	Transfer of land and other property.
2. Interstate Improvement Co.	D.H.V.&E.Ry	Deed	Jan. 31, 1893	D. B. 89 P. 204	April 6, 1900	1372	Part of land in deed.
2. D.H.V. & E. Ry.	H.V. Ry.	Deed	March 21, 1900	D. B. 83 P. 205	April 6, 1900	1388	Transfer of land and other property.
3. Oliver W. Bean	D.H.V. & E. Ry.	Deed	April 3, 1891	D. B. 67 P. 205	April 11, 1891	1374	
3. D.H.V. & E. Ry.	H.V. Ry.	Deed	March 21, 1900	D. B. 83 P. 205	April 6, 1900	1388	Transfer of land and other property.
4. Irvin Howard.	D.H.V. & E. Ry.	Grant	March 16, 1891			1373	
4. D.H.V. & E. Ry.	H.V. Ry.	Deed	March 21, 1900	D. B. 83 P. 205	April 6, 1900	1388	Transfer of land and other property.

Note: "CUST. NO." refers to deed number in Hocking Valley District

REVISIONS	REFERENCE	DATE PLOTTED	BY
1	Land Schedule	4-23-24	EMW