

BENTON, No. ¹¹~~12~~, Range 18, Section No. 16.

Variation
1° 45' 16"

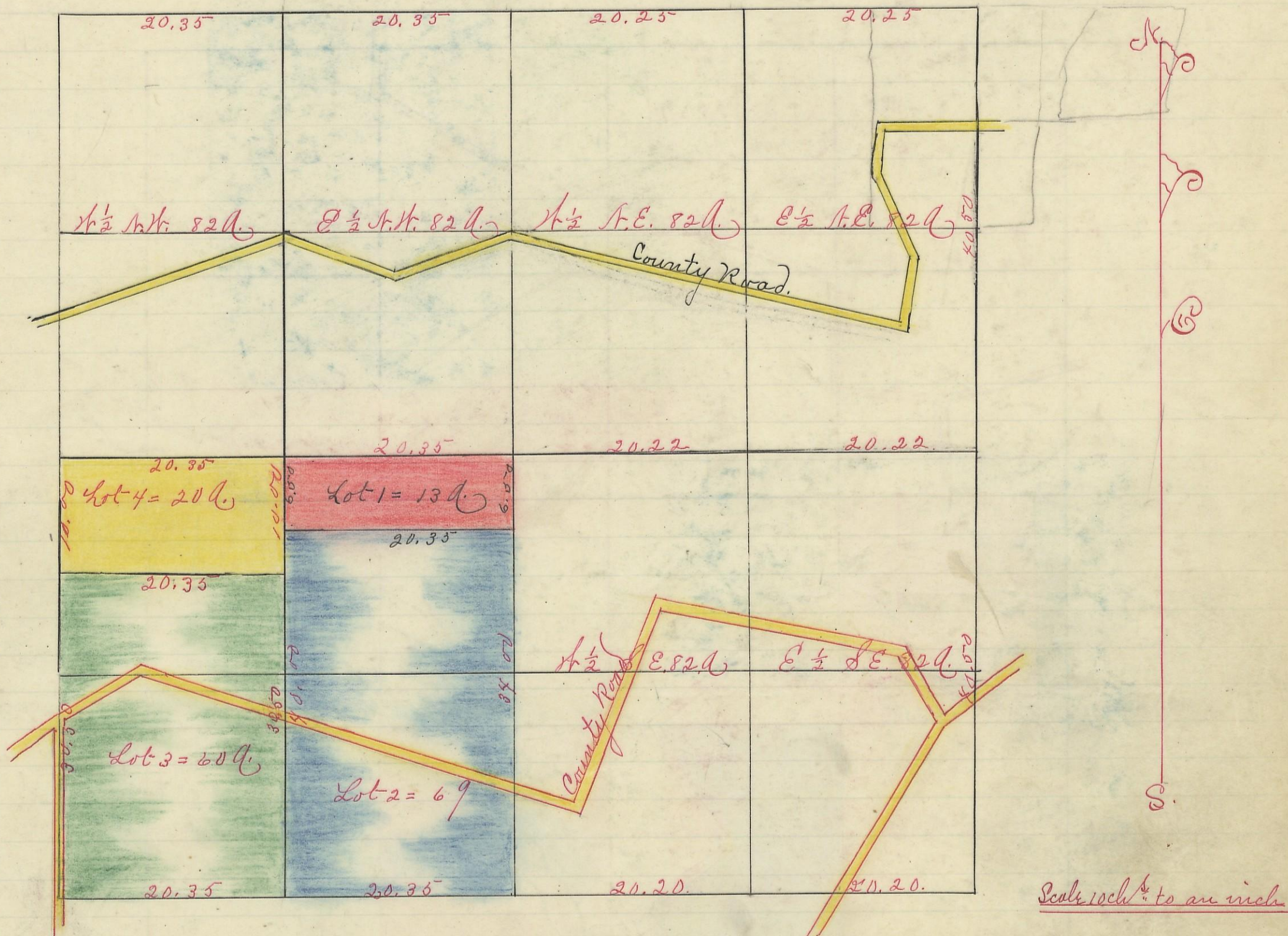

I hereby certify the above to be a correct Plat of Fractional Lots in Section No 16 Township No 11. Range No 18. Licking County Ohio.

Surveyed 1870. By Levi Davis Surveyor S.C.B.
Rec'd and Recorded Dec 31" 1883.

Jacob Weaver Recorder.

I hereby certify the above to be a true copy.

P. D. Sloan, Recorder.

The above Plat transferred from Plat Book "A" Page 345 Record of Fractional Lots Licking County Ohio. April 11" 1901.

P. D. Sloan
Recorder.