

BENTON, No. 12, Range 18, Section No. 18

Variation  
1° 30' N.

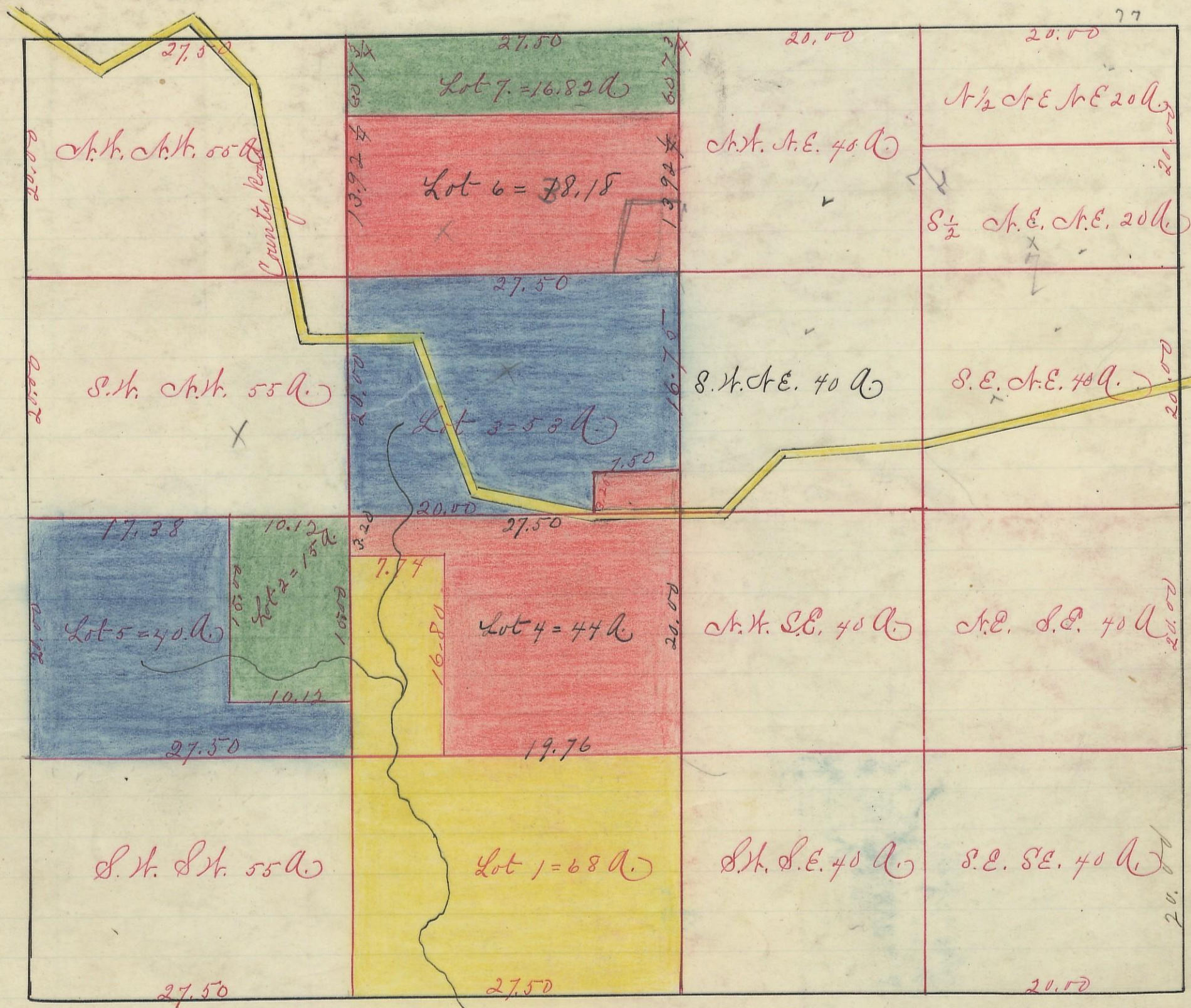

I hereby certify the above to be a correct plat of Section No. 18 Township No. 11. Range No. 18  
Shocking County Ohio. Fractional Lots. Surveyed 1870.

By Levi Davis Surveyor. S. C. L. B.

Rec'd and Recorded Jan 1<sup>st</sup> 1884.

Jacob Weaver. Recorder. S. C. L. B.

I hereby certify the above to be a true copy.

P. D. Sloan. Recorder.

The above transferred from Plat Book "A" page 347. Record of fractional lots shocking  
county Ohio. April 12<sup>th</sup> 1901.

P. D. Sloan  
Recorder.