

BENTON, No. ¹¹/₁₂, Range 18, Section No. 34.

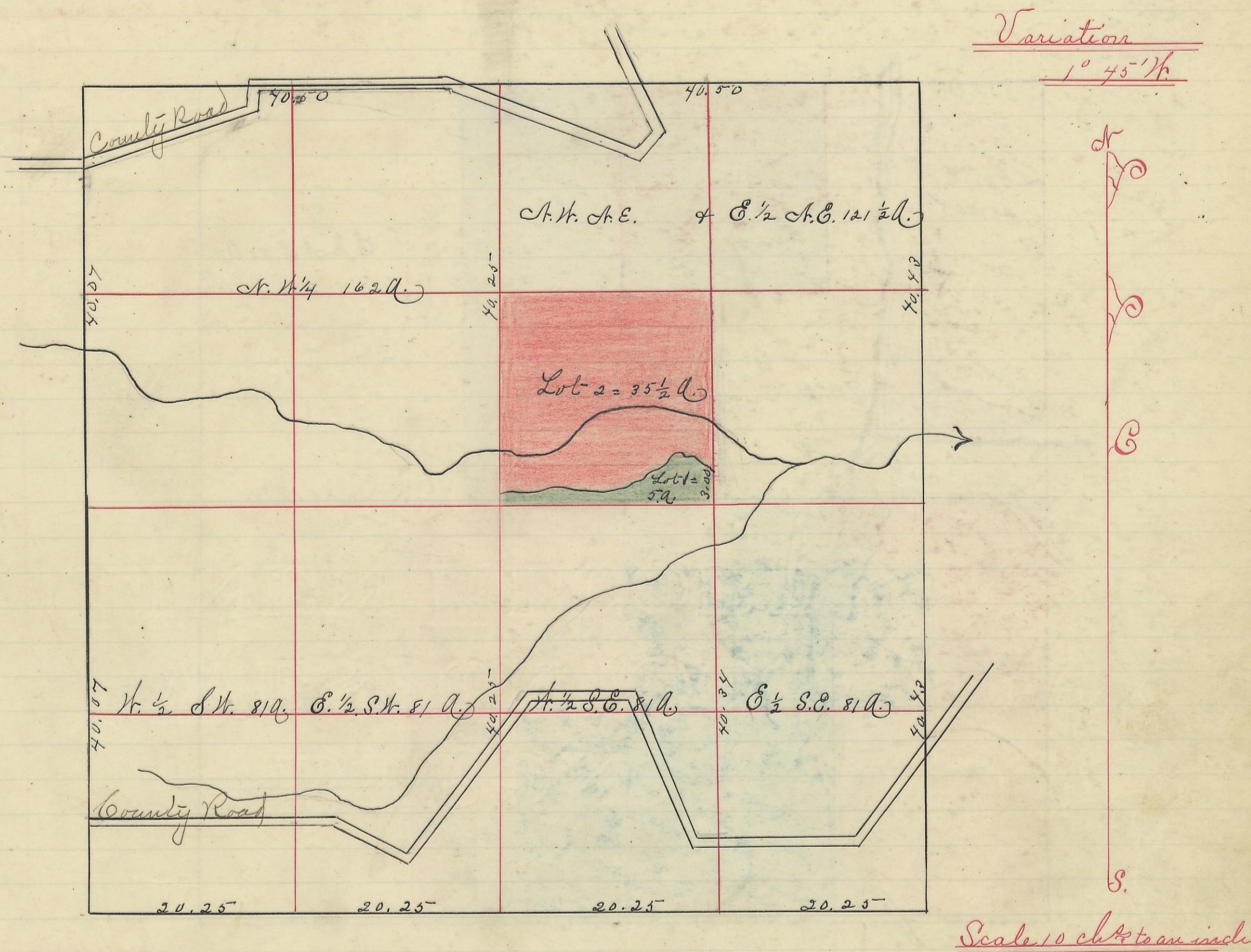

I hereby certify the above to be a correct Plat of Fractional Lots in Section No 34. Township No 11. Range No 18.ocking County Ohio.
 Surveyed 1870. By Levi Davis Surveyor S.C.O.
 Rec'd and Recorded Jun 3rd 1884.
 Jacob Weaver. Recorder.

I hereby certify the above to be a true copy.
 P. D. Sloan Recorder.

The above Plat transferred from Plat Book "A" page 359. Record of fractional lots. S.C.O. April 18th 1901.
 P. D. Sloan
 Recorder.