

GREEN, No. 13, Range 16, Section No. 13

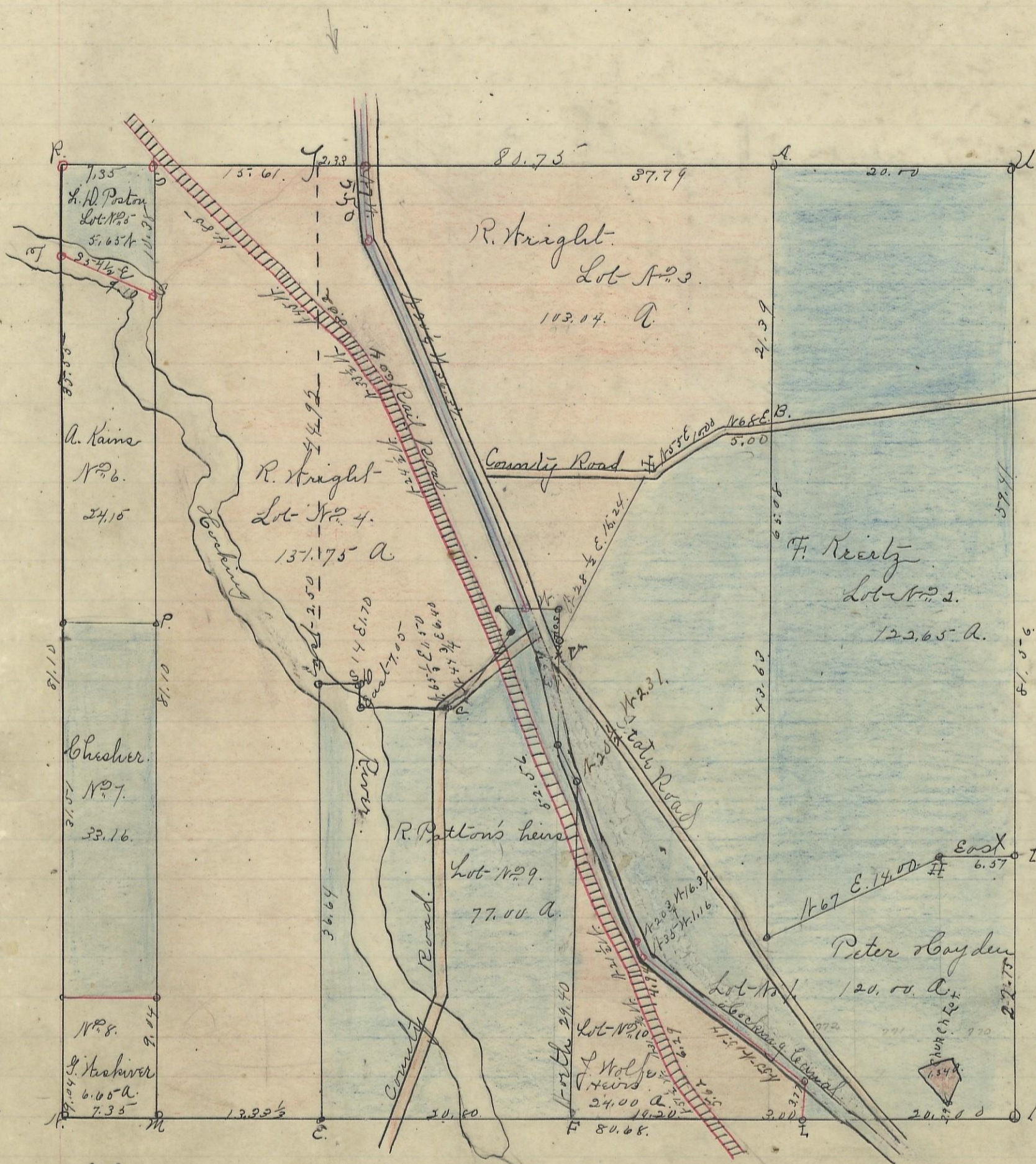

Point	Bearing	Distance	Remarks
A	N 70 E	95	on sec. line
B	N 46 1/2 W	19	
C	S 53 W	295	
D	S 75 W	307	
E	Corner tree		corner tree
F	N 44 1/2 E	21	
G	N 49 1/2 W	74	
H	N 86 E	22	Do.
I	N 15 W	26 1/2	
J	S 2 E	380	
K	N 78 W	32	
L	corner tree		corner tree
M	South	298	on sec. line
N	N 18 1/2 W	11 1/2	
O	N 79 E	35	of line
P	N 93 1/2 E	153	Do
Q	N 33 E	324	
R	N 79 W	49	
S	S 56 E	45	
T	North	84	
U	S 66 1/2 W	38	
V	N 63 W	24	
W	311 E	5 1/2	
X	corner tree		corner tree
Y	West	15	on section line
Z	N 42 1/2 W	57 3/4	N. H. Coy.
AA	S 37 1/2 E	38 1/2	of sec.
AB	North	3 1/2	on North
AC	North	75	13. River
AD	N 22 1/2 W	22 1/2	N. E. cor.
AE	S 72 E	84	of sec.
AF	N 28 1/2 E	75	
AG	S 14 1/2 E	64 1/2	
AH	N 33 1/2 W	140	
AI	West	133	
AJ	N		
AK			Peter Hayden Lot No. 1
AL			120.00
AM			Fr. Kretz Lot No. 2
AN			122.65
AO			R. Knight Lot No. 3
AP			3 = 103.04
AQ			Do. Lot No. 4
AR			4 = 151.75
AS			254.79

I hereby certify the above to be a correct Plat of Section 13, Township No. 13, Range No. 16, Ohio Company's purchase, A. Kerns, Chester, No. 7, G. Kiskiver, R. Patton's heirs, Peter Hayden, Fr. Kretz, R. Knight, containing 658.00 Acres. Surveyed 1868 By Levi G. Kiskiver Davis Sur. & C. O. Received and Recorded Jan. 14 1869. J. C. Grant Recorder & C. O. Amt.

I hereby certify the above to be a true copy.

P. D. Sloan

Recorder.

Variation  
1° 45' N.

The above Plat transferred from Plat-Book "A" page 110 & 111. Record of fractional Lots & C. O. May 17 1901.

P. D. Sloan

Recorder. & C. O.

Scale 10 chs to an inch