

GREEN, No. 13, Range 16, Section No. 21.

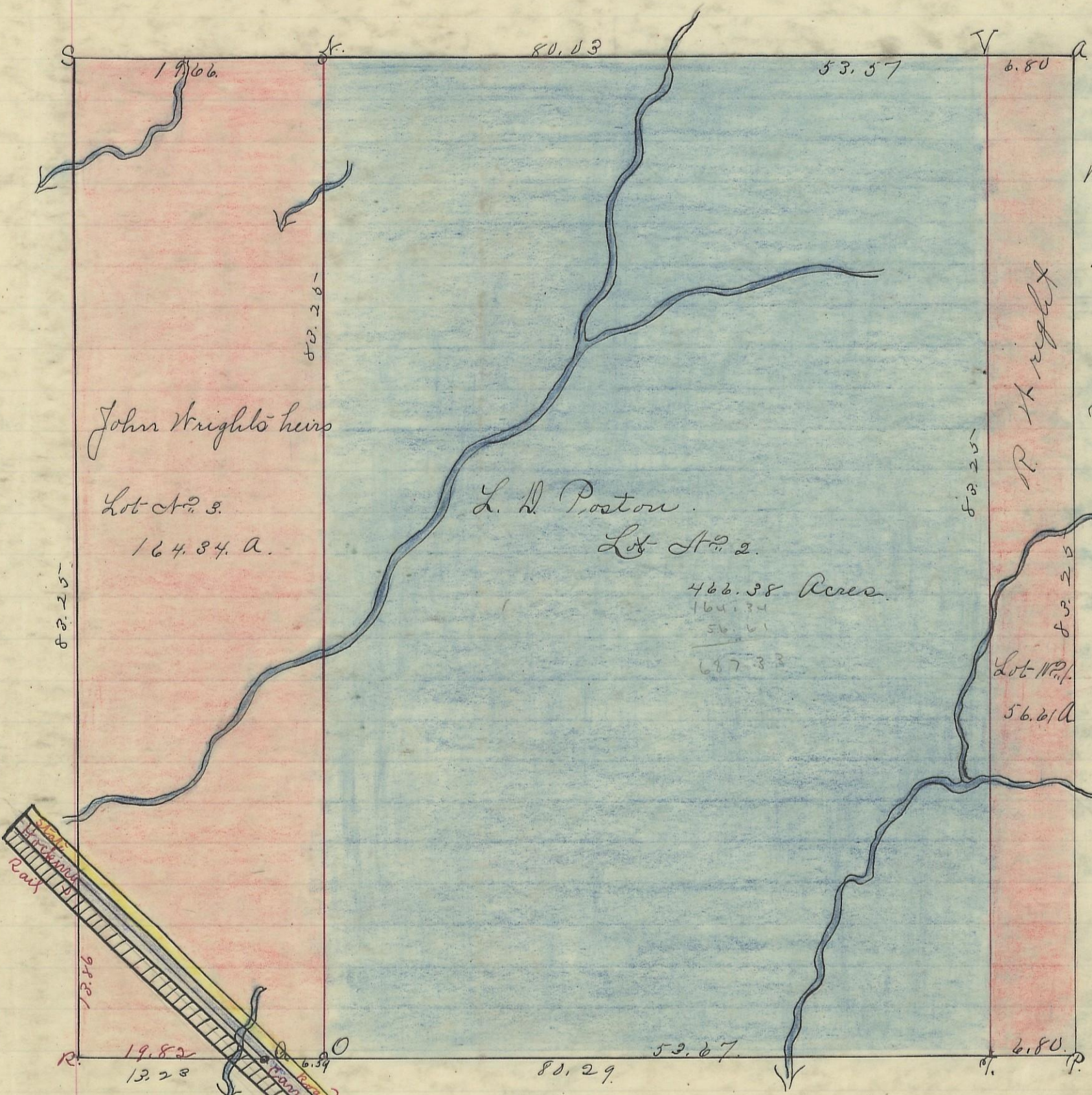

- A. Hickory. 78 49° E 4 3/4. Links
No. 8. 110. E. original
- B. Gum. 103 82. E 18 3/4.
No. 103. 14 E. 28
- H. H. oak. 25 N. 24 N 28 Original
- B. walnut. 103. E.
- C. B. walnut. 8 N. 87 1/2 E. 74
Ash 4. N 13 1/4. E 142
- P. H. oak. 22 East-40. } Original
No. 18. N 30 N. 45
- D. Ash 10 N. 71 1/4 E 2.57. Honey Locust. 8 N. 71 1/4
- R. Beech. 12 S 22 E. 8 original S. H. cor. sec 21
- S. Hickory 10 S. 33 1/4 E. 9 1/2
- B. Oak. 6 N. 23. E. 10
- T. Poplar. 10 S. 2 1/2 N. 44
Gum. 8 N. 4 1/2 E. 46 1/2
- R. Wright. Lot No. 1. 56.61
- L. D. Poston " " 2. 466.38
- John Wright's heirs " 3. 164.34
Acut. 667.33

I hereby certify the foregoing to be a correct Plat of Section No. 21. Township No. 13. Range No. 16. Ohio Company Purchase.ocking County Ohio containing 667.33. Acres.

Surveyed. 1868 by Levi Davis Sur. ob. C. W.

Recorded Jan 11" 1869.

J. E. Swart. Recorder. ob. C. W.

I hereby certify the above to be a true copy.

P. D. Sloan

Recorder.

The above Plat transferred from Plat Book "A" Page 106. Record of fractional Lots ob. C. W. May. 21" 1901.

P. D. Sloan

Recorder.

Scale 10 chs to an inch.