

LAUREL, No. 12, Range 18, Section No. 25

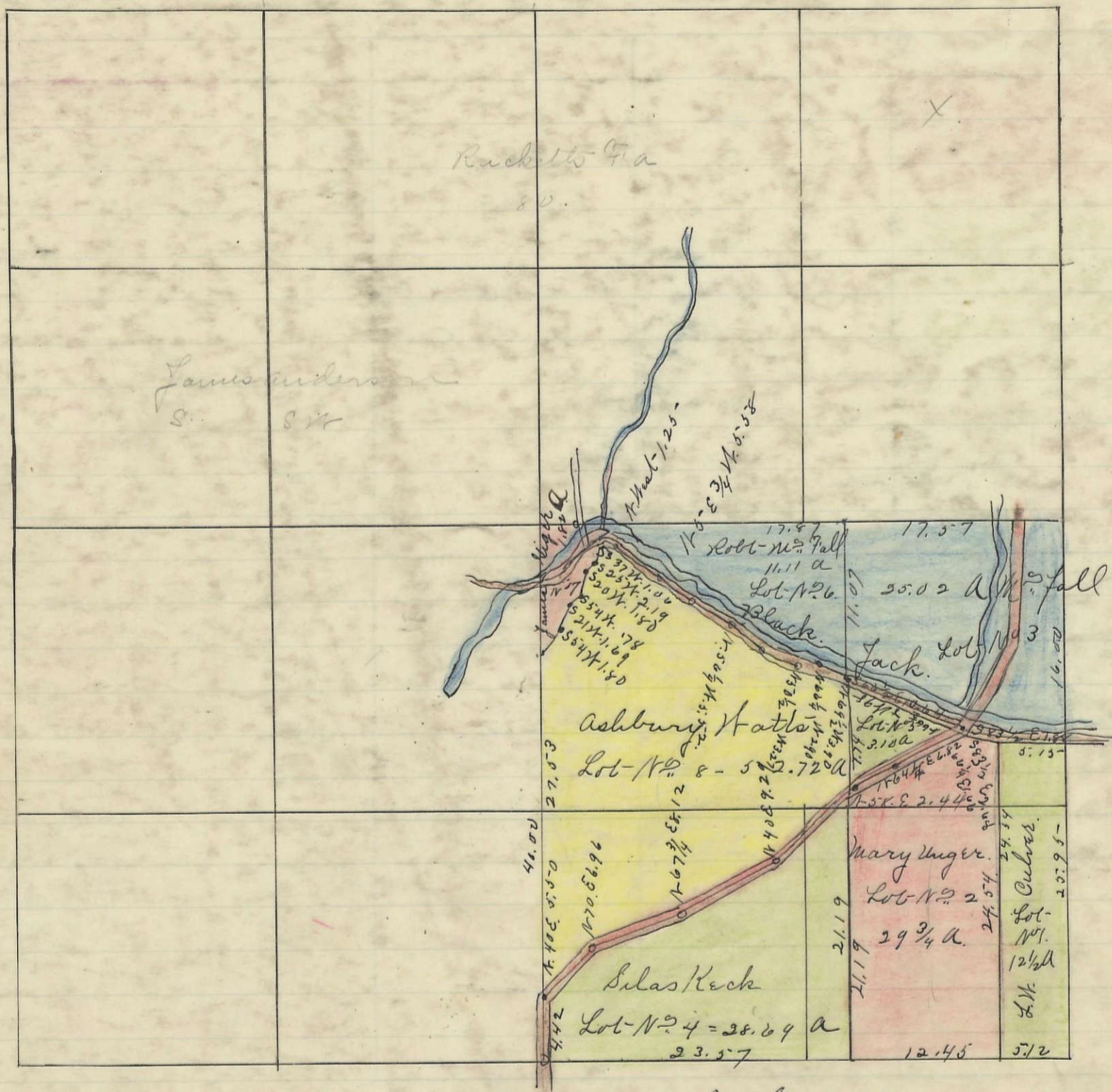

Variation
1° 30' N.

S.

Scale 10 chs to an inch
10. 20

I hereby Certify the foregoing to be a correct Plat of Fractional Lots in Section No. 25 Township No. 12 Range No. 18. Locking County Ohio Surveyed 1869. by Levi Davis Sur. S. C. O.

L. H. Culver.	No. 1.	12.50.
Mary Unger.	" 2.	29.75-
W. Fall.	" 3.	25.02.
Silas Keck.	" 4.	28.69.
W. Bellon	" 5.	3.10
Ashbury Watts.	" 8.	52.72
James Unger	" 7.	1.82
Robt. M. Fall.	" 6.	11.11
	Amt	164.71 A

Recorded Sept 1st 1869. by J. E. Smart. Recorder, Locking County Ohio.

I hereby Certify the above to be a true copy.
P. D. Sloan
Recorder.

The Above Plat Transferred from Plat Book "A" page 126 Record of fractional Lots. S. C. O.
May 27th 1901.
P. D. Sloan Recdr. S. C. O.