

Section No 10 Twp 15 Range No 17

15

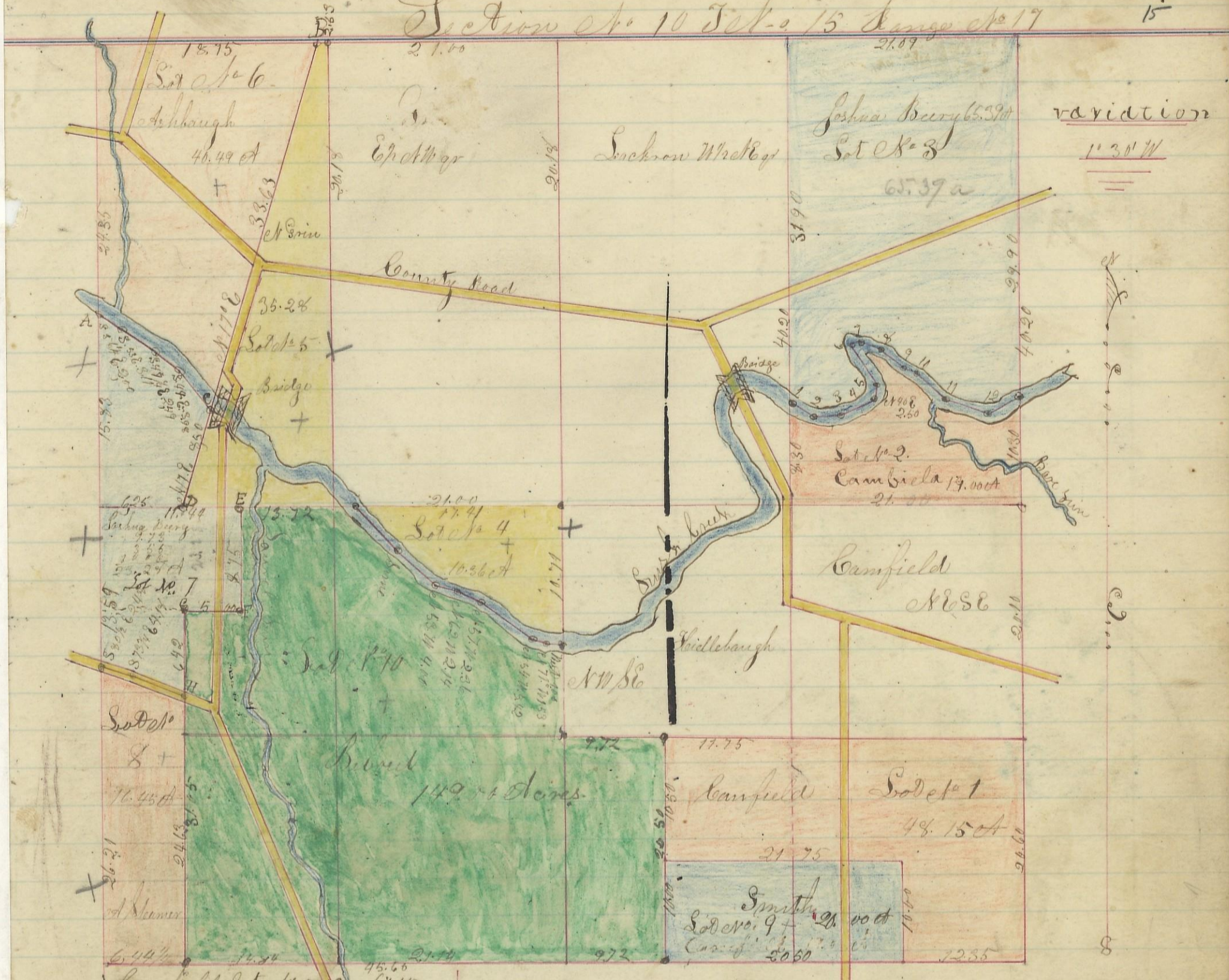

Scale 10 ch. to an inch

Joshua Berry Lot No 3	5 x 7 88.67	N 1 S 44° E 3.24	N 2 N 97° E 2.58	N 3 N 69° E 3.27	N 4 N 71° E 2.50
Grimm Lot No 4	45.28	N 5 N 10° E 0.96	N 6 N 32° W 5.12	N 7 N 30° E 1.07	N 8 S 72° E 2.05
Ashbaugh Lot No 6	40.49	N 9 S 56° E 2.45	N 10 S 74° E 1.00	N 11 S 55° E 2.40	N 12 S 73° E 3.74
A Steamer Lot No 8	16.45	N 13 N 63° E 2.50 to line			
Smith Lot No 9	20.00				
Behind Lot No 11	11.74	A Stone Oak 12 S 91° W 144 Sugar 2.82 to 30.34	B Beech 14 S 44° W 21 Gum 4.8		
	427.04	298.47	C Beech 10 N 44° W 52 Beech 16 S 22° W	D Elm 4 S 54° E 10 Mulberry	
		100.46	15	E Sugar 18 S 12° W 46 Sugar 14 ct 70 W 25	F Walnut 7 S 36° E 12
		Sugar 16 N 44° W 17	G W Oak 20 S 82° W 14		H Dogwood 6 to 12
		54	I Hickory 12 N 91° E 14		

I hereby certify the above to be a correct plat of Section No 10 Township No 15 Range No 17
 Hoeking County Ohio Surveyed & Plated June 1866 By Levi Davis Secy H.C.
 Recorded July 3rd 1866 Siram Aches Recorder H.C.