

Section No 14 Township No 12 Range No 16 Ohio Company purchase

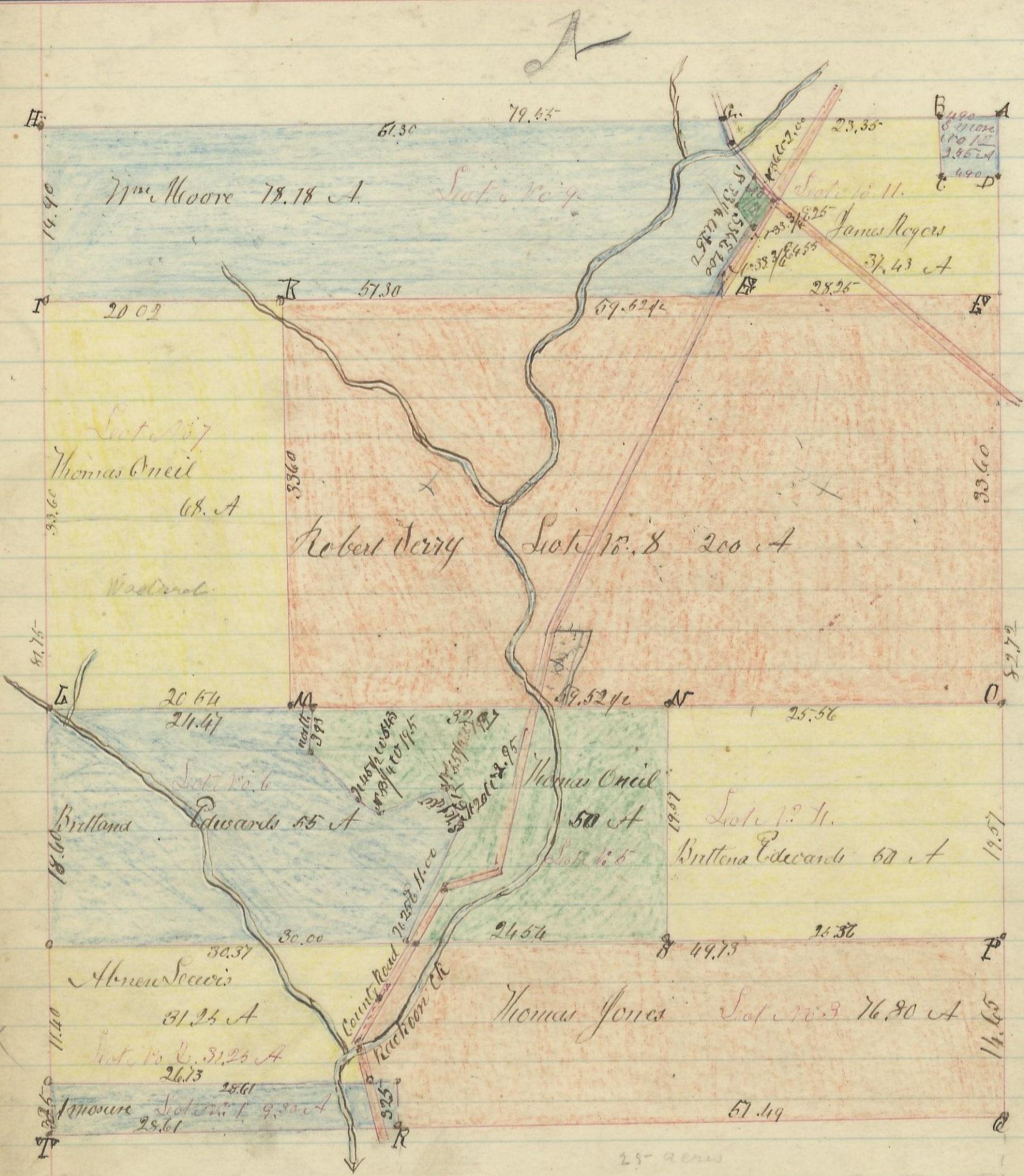

I hereby certify the above to be a correct Plat of fractional Lots in Section No 14 Township No 12 Range No 16 Ohio Company Purchase Meckling County Ohio containing 658.88 Acres Surveyed 1869 by Levi Davis Sur'r W.C.O.

Recorded January 11th A.D. 1870 by J.P. Stewart Recorder W.C.O.