

171
102
271

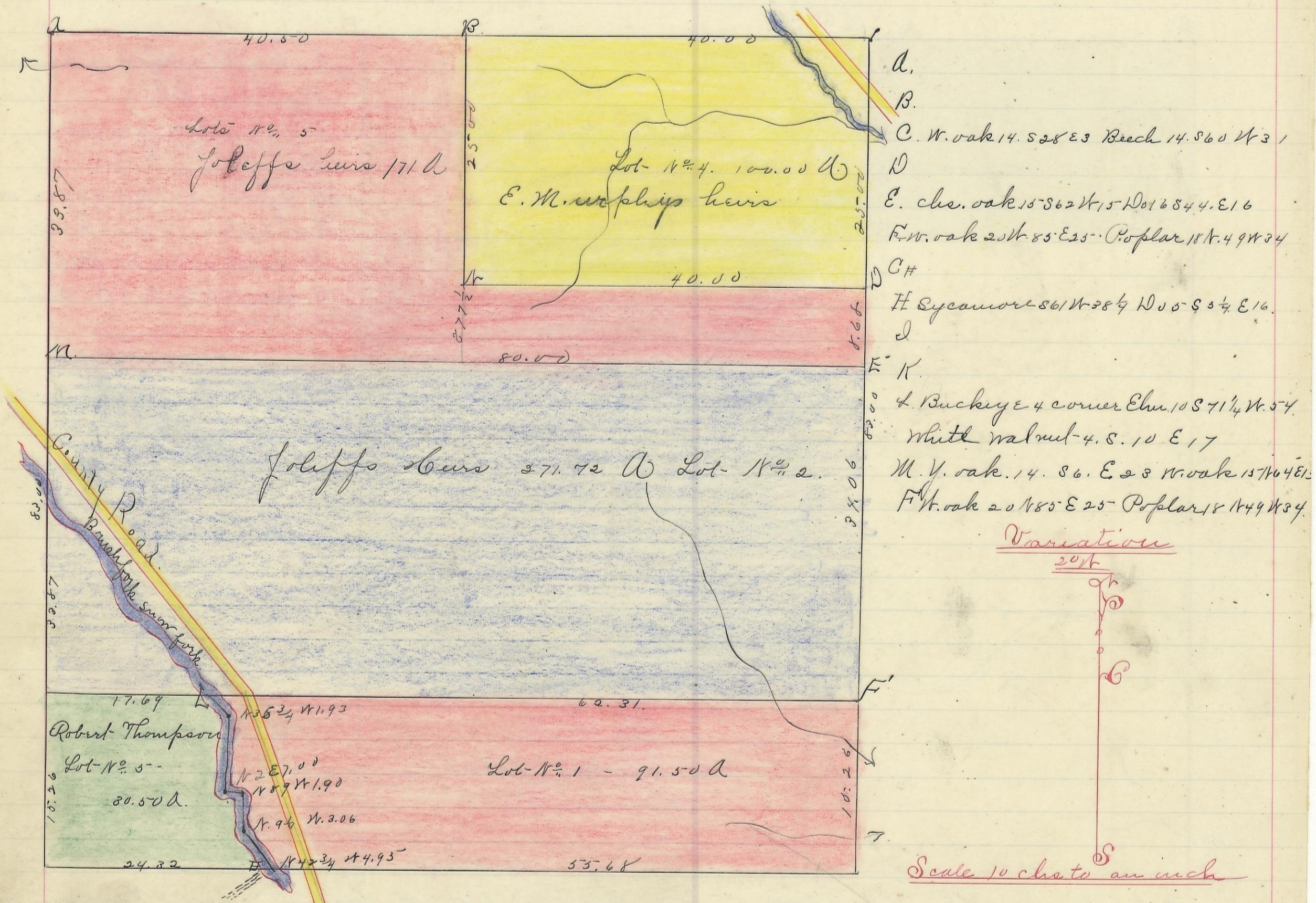

I hereby certify the foregoing to be a correct Plat of Fractional Lots in Section No. 10, Township No. 13, Range No. 15, Ohio Companies purchase Stocking County Ohio.

Containing 664.72 Acres. Surveyed February 1870. By Levi Davis Surveyor S. C. O.

Recorded March 5th 1870. By J. C. Swart Recorder S. C. O.

John Morehead	No. 1.	91.50
Joliffe's heirs	271.72	2 "
Do	171	3 " 442.72
E. Murphy heirs	4	100.00 A.
Robert Thompson	5	30.50
Total		664.72 A

See P 160 Original Plat.