

WARD, No. 13, Range 15, Section No. 14

- A. Beech. 569 N. 16. No. 15. N. 51. E 23.
- B.
- C. Maple 10. 5784.6 poplar 20. N. 55. N. 16.
- D. Ches oak. 12 3 42 E 25. No. 16. N. 13. N. 43.
- E
- F
- G
- H
- I
- J
- K
- L
- M
- N
- O
- P
- Q
- R. Ches Oak. 24 N. 15. N. 43 No. 12. 542 E 25.

Variation
2° N.

This Plat transferred from Plat-
Book "A" Page 169. Record of
"Fractional Lot No. 5- Sec 14 T13. R. 15"
and Certified to be a true copy
by P. D. Sloan Recorder C. C. O.



Scale 10 chs to an inch

Plat of Subdivision of Fractional Lot No. 5 - Sec 14 T13. R. 15.

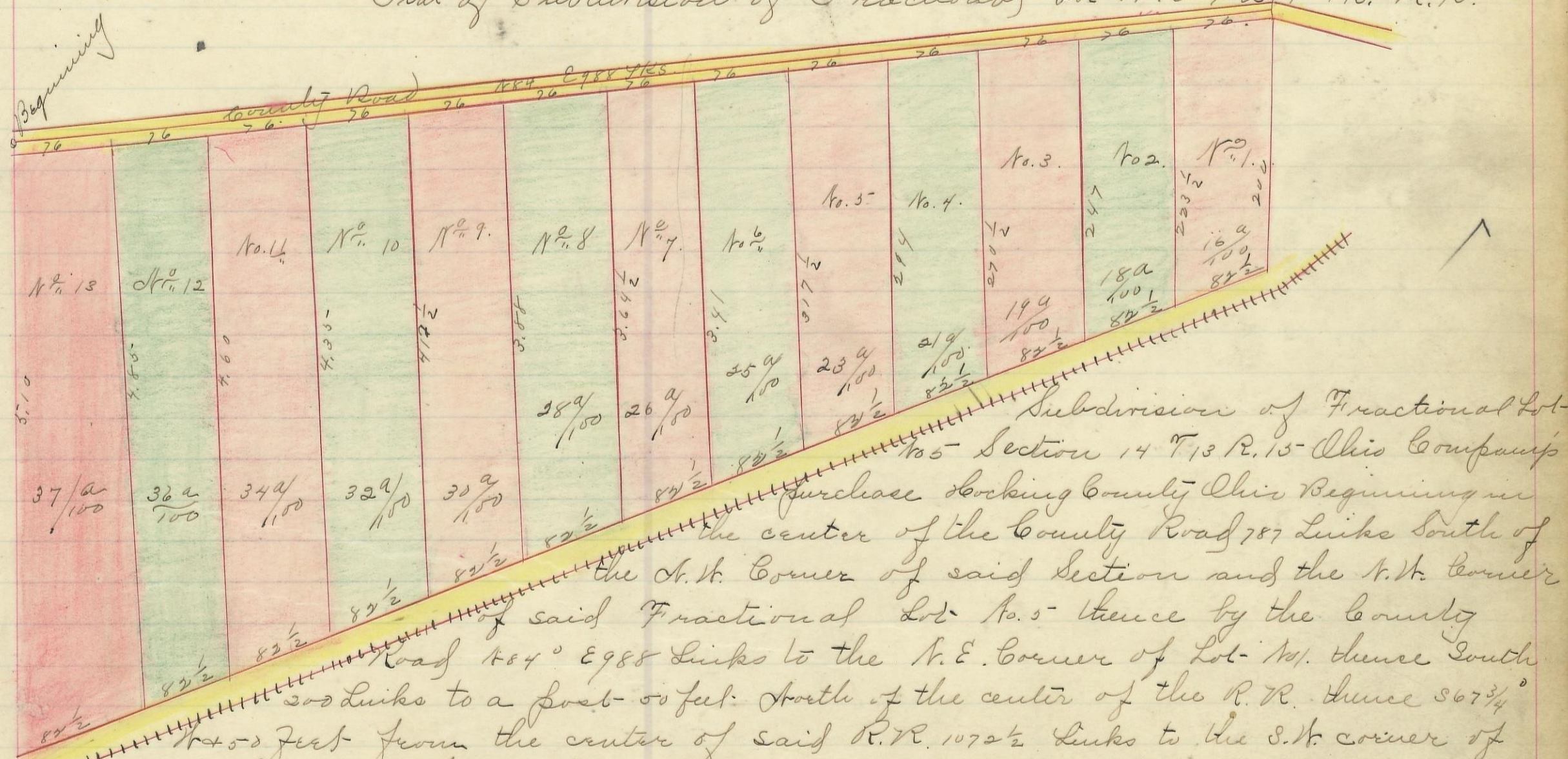

Subdivision of Fractional Lot-
No. 5 - Section 14 T13 R. 15 - Ohio Company
purchaseocking County Ohio Beginning in
the center of the County Road 787 Links South of
the N.W. Corner of said Section and the N.W. Corner
of said Fractional Lot No. 5 - thence by the County
Road N 54° E 988 Links to the N.E. Corner of Lot No. thence South
200 Links to a post - 50 feet North of the center of the R.R. thence S 67 3/4°
N 450 feet from the center of said R.R. 107 1/2 Links to the S.W. corner of
Lot No. 13. Thence North 510 Links to beginning containing 2 1/2 a. Subdivision
into 13 Lots as shown by the foregoing plat. Surveyed at the instance of
Joshua Jackson Oct-9. 1879 By Levi Davis.

I hereby certify the above to be a correct Plat of the Subdivision of said
Fractional Lot No. 5 - Levi Davis.
Rec'd and Recorded June 25 1880 at 4 1/2 O'clock. P.M. Benj. White Rec^{dy} C. C. O.