

7.6) 228
 228

 1368
 1368

 1192
 3240

 4432

- A Birch. 8'69. 10 16. Do 15. N 57. E 23.
- B
- C Maple. 10. 8 78. 10 6. poplar 20. N 65. W 16.
- D Che. oak 12. 8 42. E 25. Do. 16. No. 15. 10 43.
- E
- F
- G
- H
- I
- J
- K
- L
- M
- N
- O
- P
- Q
- R Che. Oak. 24. N 15. 10 43. Do 12. 8 42. E 25

Variation
 2° W

not Platted

Scale 10. ch. to an inch

Plat of subdivision of Fractional Lot No. 5 sec 14 T13 R 15

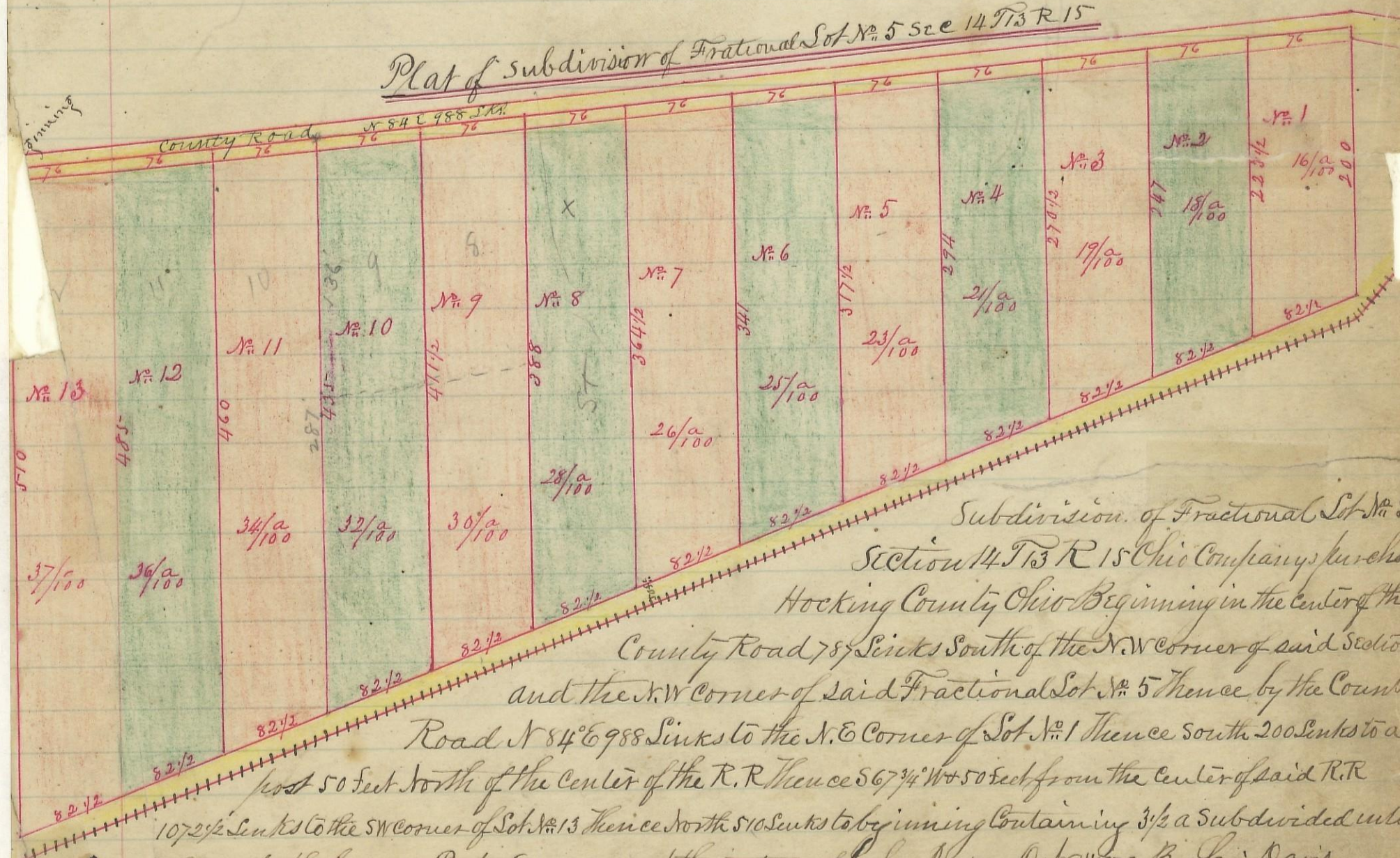

Subdivision of Fractional Lot No. 5
 Section 14 T13 R 15 Ohio Company's purchase
 Hocking County Ohio Beginning in the center of the
 County Road 78; Sinks South of the N.W. corner of said Section
 and the N.W. corner of said Fractional Lot No. 5 thence by the County
 Road N 84° E 988 Sinks to the N.E. corner of Lot No. 1 thence south 200 Sinks to a
 post 50 feet north of the center of the R.R. thence S 67 3/4° W 50 feet from the center of said R.R.
 107 2 1/2 Sinks to the SW corner of Lot No. 13 thence north 510 Sinks to beginning containing 3 1/2 a subdivided into
 13 Lots as shown by the foregoing Plat Surveyed at the instance of Joshua Jackson Oct. 9 1879 By Levi Davis
 I hereby certify the above to be a correct Plat of the subdivision of said Fractional Lot No. 5 Levi Davis
 Recd & Recorded, June 25 1880, at 4 1/2 o'clock, P.M. Berg, White, Rec. & N.C.