

Charles Spencer
Salt Creek Hocking Co. Ohio

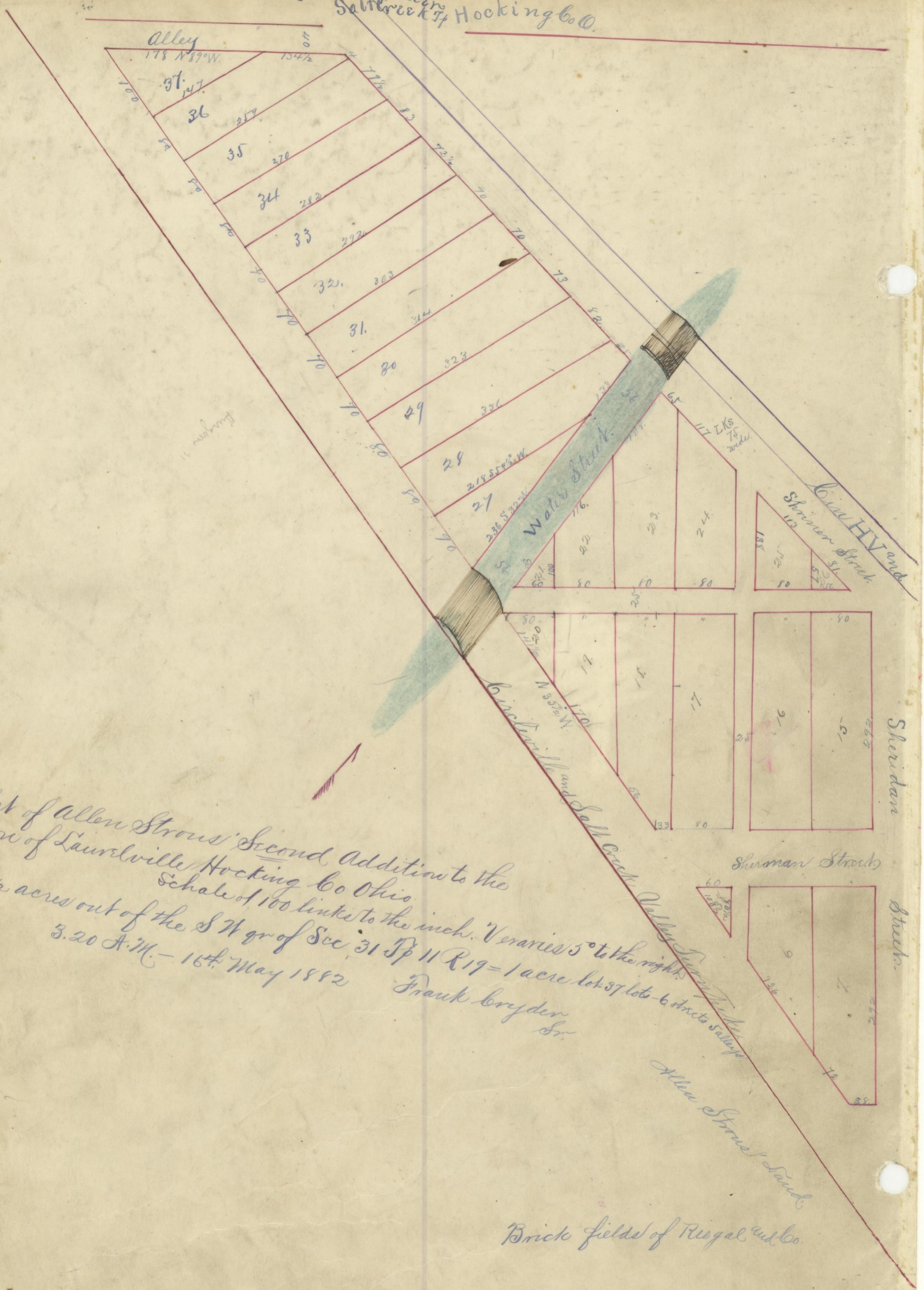

Plat of Allen Strous' Second Addition to the
 Town of Laurelville Hocking Co Ohio
 Scale of 100 links to the inch. Veraries 5° to the right.
 13 1/2 acres out of the S 71 gr of Sec 31 Tp 11 R 19 = 1 acre lot 37 lots 6 streets Salt Creek
 3.20 A.M. - 16th May 1882 Frank Snyder Sr.

Brick fields of Reigel and Co.

E. Hooster