

# ANNEXATION of TERRITORY to the CITY of LOGAN

Being Situated In Section 12, Falls Township, T14N, R17W, &  
Section 35, Green Township, T13N, R16W, Hocking County, Ohio.

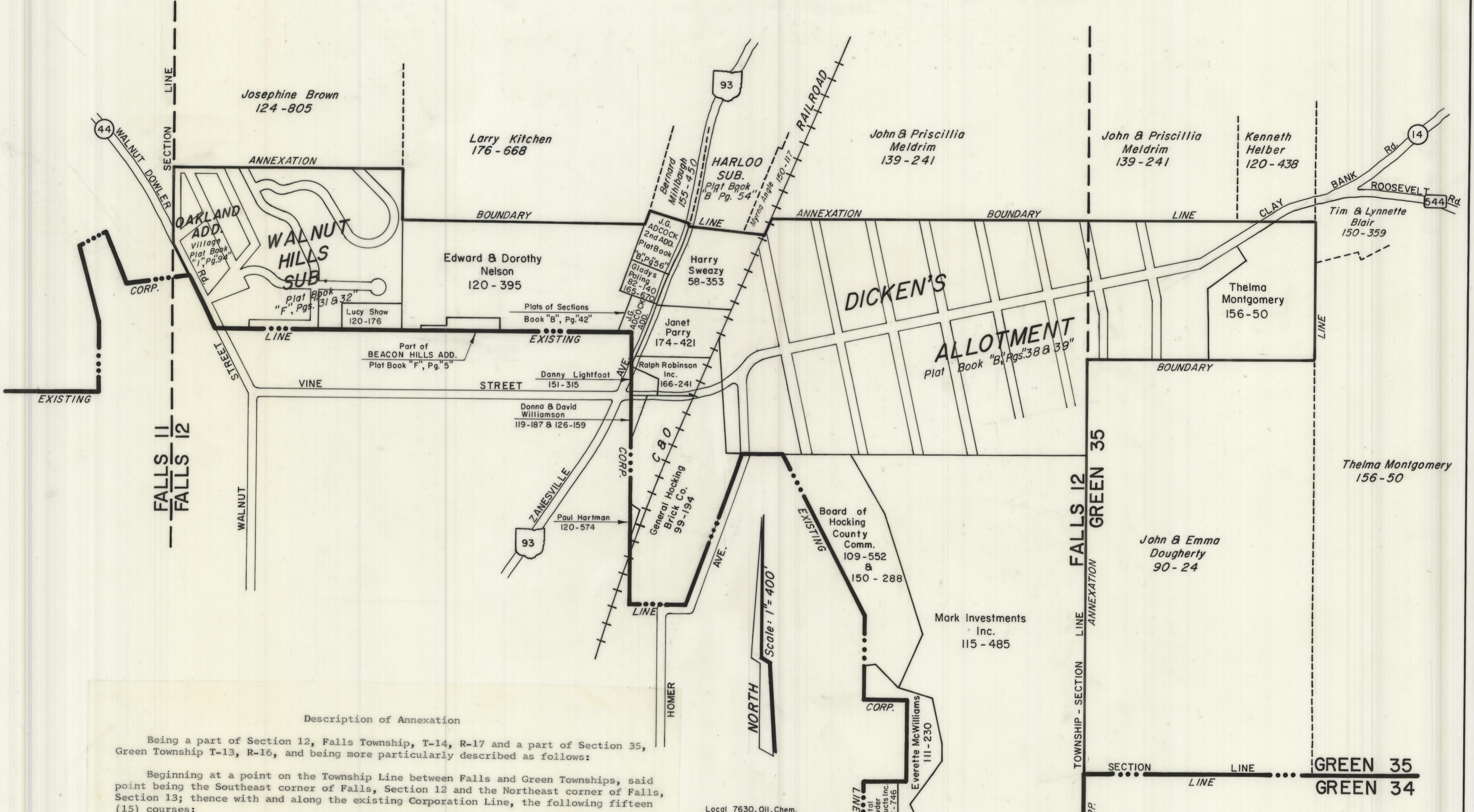

**Description of Annexation**

Being a part of Section 12, Falls Township, T-14, R-17 and a part of Section 35, Green Township T-13, R-16, and being more particularly described as follows:

Beginning at a point on the Township Line between Falls and Green Townships, said point being the Southeast corner of Falls, Section 12 and the Northeast corner of Falls, Section 13; thence with and along the existing Corporation Line, the following fifteen (15) courses:

- (1) West, 1200.0 feet to a point;
- (2) North, 125.26 feet to a point;
- (3) West, 100.00 feet to a point;
- (4) North, 292.01 feet to a point;
- (5) East, 250.0 feet to a point;
- (6) North, 473.16 feet to a point;
- (7) West, 250.13 feet to a point;
- (8) North, 496.33 feet to a point;
- (9) N 27° 16' W, 1045.0 feet to a point;
- (10) West, 226.30 feet to a point;
- (11) S 21° 15' W, 946.80 feet to a point;
- (12) West, 321.6 feet to a point;
- (13) North, 1572.58 feet more or less to a point;
- (14) West, 2392.41 feet more or less to a point on the West Right-of-Way line of Walnut-Dowler Road, County Road # 44;
- (15) N 26° 30' W, with said Right-of-Way line, a distance of 350.30 feet more or less to a point on a corner of the existing Corporation Line, said point also being the Northeast corner of Lot number 1342 of the Mingo Terrace Addition to the City of Logan, as Recorded in Village Plat Book 2, Pages 203 and 204, Hocking County Recorder's Office, and on the West Right-of-way line of said Walnut-Dowler Road;

Thence leaving the existing Corporation Line, and continuing with the west Right-of-Way line of said Walnut-Dowler Road, N 26° 30' W, 222.17 feet more or less to a point where said Right-of-Way line intersects the Section line between Sections 11 and 12, Falls Township; thence North with said Section line 421.43 feet more or less to the Northwest corner of Fractional Lot number 21, in Section 12, Falls Township, said point also being the Northwest corner of Oakland Subdivision as Recorded in Village Plat Book 1, Page 94; thence east, with the north line of said Fractional Lot number 21, 1320.0 feet to the Northeast corner of said Fractional Lot number 21, said point also being the Northeast corner of Walnut Hills Subdivision as Recorded in Plat Book "F", Pages 31 and 32 Hocking County Recorder's Office; thence South with the East line of said Fractional Lot number 21, and Walnut Hills Subdivision, 299.78 feet more or less to a point, said point being the Northwest corner of a 20 acre tract of land presently owned by Edward G and Dorothy Nelson, by deed recorded in Volume 120, Page 395, Hocking County Recorder's Office; thence easterly with the North line of said 20 acre tract, a distance of 1410.345 feet more or less to a point in the West line of the J.G. Adcock 2nd Addition, Recorded in Plat Book B, Page 56, Hocking County Recorder's Office; thence N 31° 50' E, with the West line of said Adcock Addition, 89.40 feet more or less to the Northwest corner of said Adcock Addition; thence S 75° E, with the North line of said Adcock Addition, 234.0 feet to a point at the Northeast corner of said Adcock Addition and in the Centerline of State Route 93; thence in a Southwesterly direction with the Centerline of State Route 93, 5.0 feet more or less to a point, said point being the Northwest corner of a 5.0 acre tract of land presently owned by Harry W. Sweazy by deed Recorded in Volume 58, Page 353, Hocking County Recorder's Office; thence with the North line of said 5.0 acre tract,

S 86° E, 415.0 feet to a point in the Centerline of the C and O Railroad and the Northeast corner of said 5.0 acre tract; thence Northeasterly with the Centerline of the C and O Railroad, 111.76 feet more or less to a point, said point being the Northwest corner of Dickens Allotment Recorded in Plat Book B, Pages 38 and 39, Hocking County Recorder's Office; thence East, with the North line of Dickens Allotment, 1786.6 feet to a point on the township line, between Falls and Green Township; thence continuing East with the North line of said Dickens Allotment, and an extension thereof, 1326.6 feet to a point on the East line of the Southwest quarter of the Northwest quarter of Section 35, Green Township; thence South with the quarter Section line, 803.88 feet to a point on the East line of the Northwest quarter of the Southwest quarter of said Section 35, said point also being the Northeast corner of a tract of land presently owned by John and Emma Daugherty by deed Recorded in Deed Book 90, Page 24, Hocking County Recorder's Office; thence West with the North line of said Daugherty tract, 1326.6 feet to a point on the Township line between Falls and Green Township and the Northwest corner on said Daugherty tract; thence South with said Township line 2876.52 feet to the place of beginning, passing the Southwest corner of Section 35 and the Northwest corner of Section 34, Green Township, at a distance of 2397.78 feet, containing 232.8 Acres more or less.

This description and plat was prepared from information on Record in the Hocking County Court House, and not by actual survey.

SIGNED THIS 28 DAY OF MAY, 1980  
BY William R. Shaw  
HOCKING COUNTY ENGINEER  
P.E. 43706 P.S. 6650

42774  
RECORDED IN HOCKING COUNTY, OHIO  
RECORDED Jan. 9 1981  
Plat Book G Page 36  
JAN 06 1981  
Anna R. Shaw  
RECORDER - HOCKING COUNTY  
LOGAN, OHIO 43138

\* 42775 1/9/81 See Ordinance No. 56, 1980  
City of Logan, Ohio on Miscellaneous Record  
Vol. 5 Pg. 287