

LINE	LENGTH	BEARING
L1	10.22'	S 76°46'23" E
L2	66.92'	N 02°47'41" E
L3	104.88'	N 22°06'01" E
L4	26.70'	N 59°02'21" E
L5	56.12'	N 59°02'21" E
L6	86.46'	N 59°02'21" E
L7	49.96'	N 59°03'20" E
L8	45.82'	S 22°41'04" W
L9	145.27'	S 49°59'46" W
L10	73.65'	N 73°14'23" W
L11	197.58'	N 23°58'09" W
L12	47.84'	N 17°32'06" E
L13	51.38'	N 73°01'57" E
L14	149.33'	N 36°38'22" W
L15	14.80'	N 48°59'22" E
L16	149.13'	S 35°45'00" E
L17	28.97'	N 83°27'59" E
L18	49.40'	N 67°08'10" E
L19	49.25'	N 67°53'05" E
L20	25.03'	N 62°08'29" E
L21	75.83'	N 62°08'28" E
L22	50.31'	N 64°00'02" E
L23	22.90'	N 61°46'55" E
L24	26.80'	N 61°46'55" E
L25	100.23'	N 65°28'38" E
L26	50.03'	N 70°34'38" E
L27	72.03'	N 74°25'10" E
L28	65.98'	S 86°10'55" E
L29	70.18'	S 84°23'25" E
L30	74.87'	N 89°03'41" E
L31	75.17'	S 76°08'50" E
L32	75.16'	S 76°06'06" E
L33	86.41'	S 68°11'11" E
L34	99.88'	S 71°07'55" E
L35	105.40'	S 70°56'14" E
L36	194.09'	N 49°59'46" E
L37	63.52'	S 84°36'13" E
L38	33.00'	N 49°59'46" E
L39	17.67'	S 87°22'33" E
L40	25.61'	S 85°00'14" E
L41	14.13'	S 40°00'14" E
L42	76.31'	S 40°00'14" E
L43	159.50'	N 49°59'46" E
L44	113.82'	S 40°00'14" E
L45	159.50'	S 49°59'46" W
L46	113.82'	N 40°00'14" W
L47 TIE	107.81'	S 14°29'48" E
L48	10.00'	S 08°52'56" W
L49	36.10'	N 81°07'04" W
L50	19.11'	S 08°52'56" W
L51	60.34'	S 49°59'46" W
L52	17.60'	N 83°16'25" W
L53	32.40'	S 41°40'09" W
L54	18.33'	N 38°35'04" W
L55	92.25'	N 09°53'10" E
L56	64.18'	N 04°33'40" W
L57	5.20'	N 78°27'05" W
L58	20.82'	N 04°33'40" W
L59	30.41'	S 78°27'05" E
L60	75.51'	N 41°29'29" W
L61	20.00'	N 48°30'31" E
L62	80.09'	S 41°09'23" E
L63	14.17'	N 11°26'46" E
L64	3.03'	N 05°08'43" E
L65	7.38'	N 49°59'46" E
L66	43.94'	N 39°50'12" W
L67	66.84'	N 40°00'14" W
L68	10.00'	N 49°59'46" E
L69	68.03'	S 40°00'14" E
L70	41.23'	S 40°10'43" E
L71	55.91'	N 49°59'46" E
L72	86.76'	N 49°59'47" E
L73	51.04'	N 39°46'59" W
L74	20.00'	N 50°13'01" E
L75	50.96'	S 39°46'59" E
L76	113.89'	N 49°59'46" E
L77	28.42'	S 86°01'38" E
L78	54.84'	S 08°52'56" W
L79	36.10'	S 81°07'04" E
L80	75.66'	S 08°52'56" W
L81	56.59'	S 49°59'46" W
L82	34.67'	N 40°00'14" W
L83	18.65'	S 49°59'46" W
L84	34.67'	S 40°18'03" E
L85	26.34'	S 83°12'33" E
L86	20.13'	S 86°01'38" E
L87	90.90'	N 49°59'55" E
L88	78.25'	S 50°00'47" W
L89	91.85'	S 86°53'34" W
L90	9.20'	N 40°00'14" W
L91	25.95'	S 49°59'46" W
L92	10.55'	N 40°00'14" W

LEGEND:

- ☆ LIGHT POLE
- PP POWER POLE
- WATER VALVE
- OVERHEAD ELECTRIC LINE
- 5/8" x 30" LONG REBAR WITH PLASTIC ID CAP INSCRIBED "MJ BLASIO 7389"
- IPF IRON PIN FOUND
- △ BERSTEN A2BR30 BREAK-OFF MONUMENT 2 3/8" x 33 1/2" WITH 3 1/4" ALUMINUM CAP STAMPED "MJ BLASIO 7389"

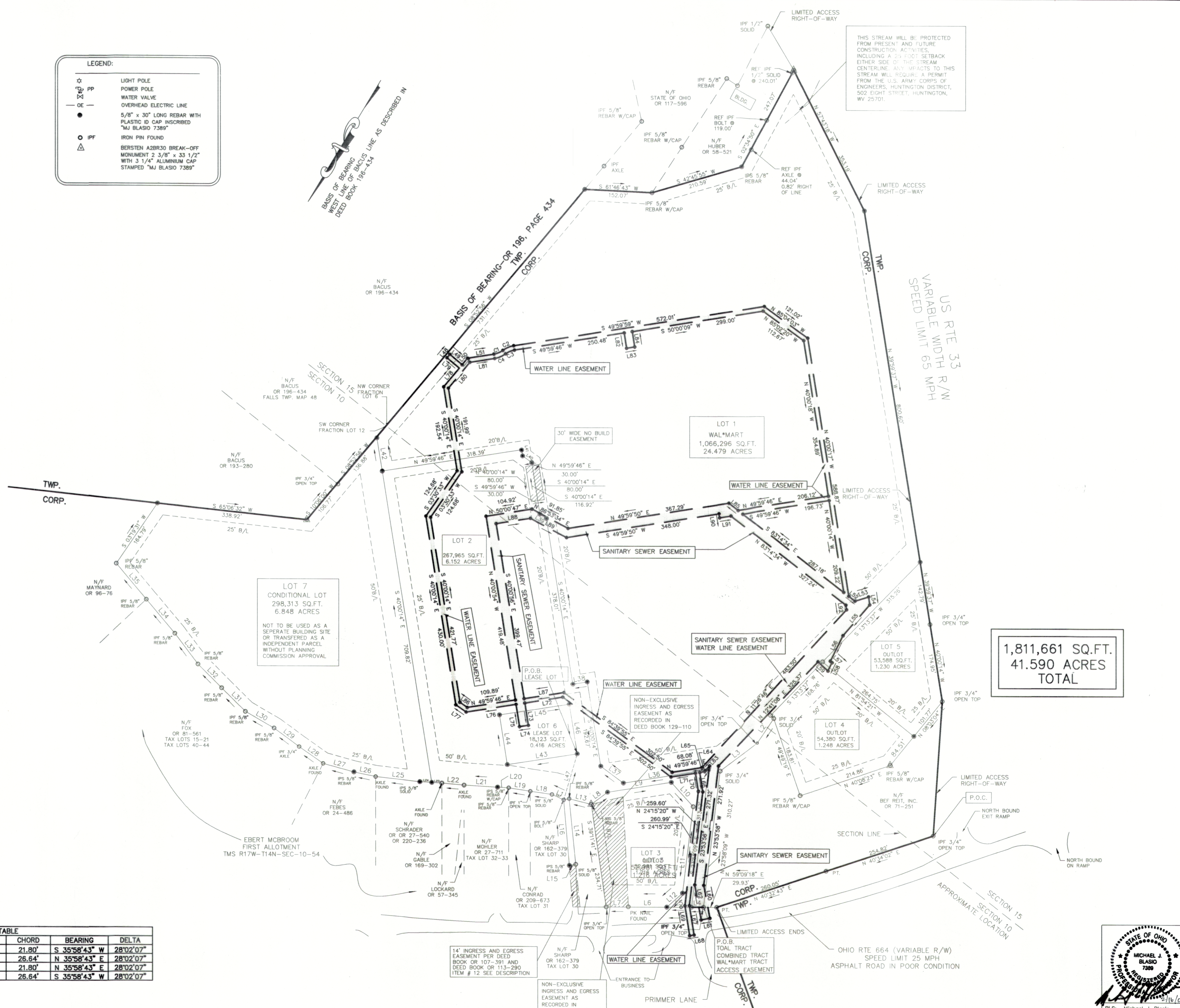
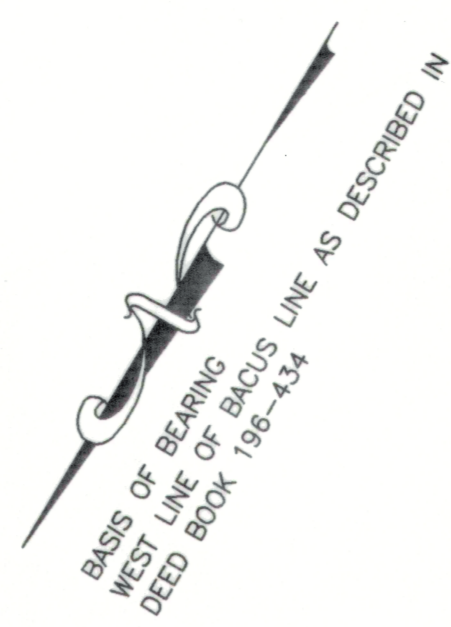

**1,811,661 SQ.FT.
41.590 ACRES
TOTAL**

CURVE	RADIUS	LENGTH	TANGENT	CHORD	BEARING	DELTA
C1	45.00'	22.02'	11.23'	21.80'	S 35°58'43" W	28°02'07"
C2	55.00'	26.91'	13.73'	26.64'	N 35°58'43" E	28°02'07"
C3	45.00'	22.02'	11.23'	21.80'	N 35°58'43" E	28°02'07"
C4	55.00'	26.91'	13.73'	26.64'	S 35°58'43" W	28°02'07"

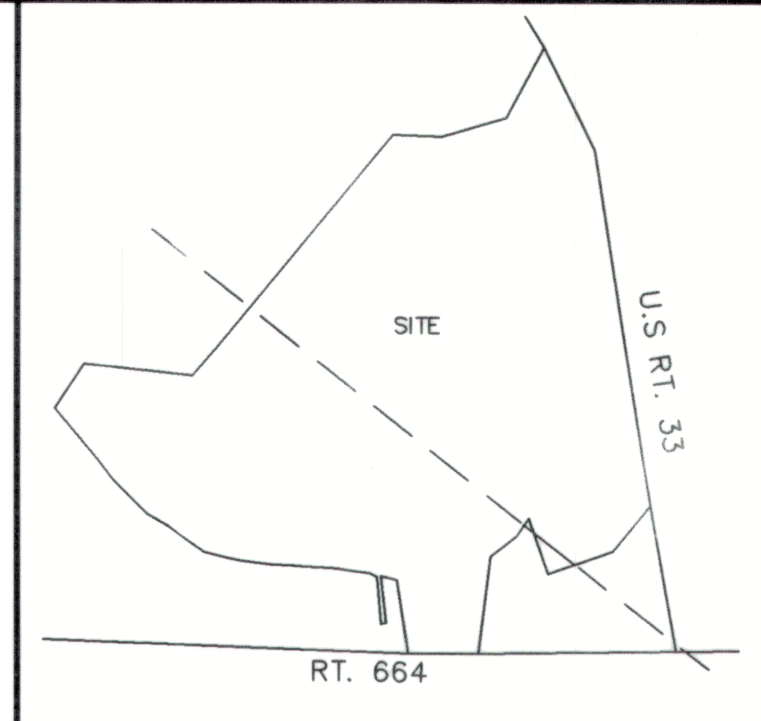

LOCATION MAP

GENERAL NOTES:

FLOOD INFORMATION:
FLOOD ZONE "X"
FIRM MAP 390272-0100C
EFF. 11-16-90
AREAS DETERMINED TO BE
OUTSIDE 500 YR FLOOD PLAN

DATE OF LAST REVISION: 02-15-2001

STATE OF OHIO
HOCKING COUNTY
FALLS TOWNSHIP
CITY OF LOGAN

WATER LINE AND SANITARY
SEWER EASEMENT PLAT FOR
BRIGHT-OHIO, L.P.

Freeland
SURVEYORS • ENGINEERS
FREELAND & ASSOCIATES, INC.
323 WEST STONE AVE.
GREENVILLE S.C. 29609
TEL. (864) 271-4924 FAX: (864) 233-0315
EMAIL: freeland@worldnet.att.net

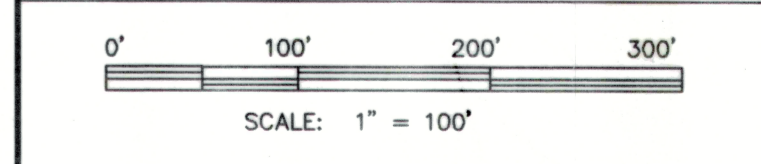

REF. PLAT BOOK:	
REF. DEED BOOK:	OR61-636, OR105-901, OR107-391
TAX MAP:	R17W-T14N-SEC10 - FRAC. LOT 1
DATE OF SURVEY:	3-25-00
DRAWN:	JCC, JPR, BEC
PARTY CHIEF:	JCC, MVA
CHECKED:	MVA
DRAWING:	42181-SUB5
	5 OF 5

STATE OF OHIO
REGISTERED PROFESSIONAL SURVEYOR
MICHAEL J. BLASIO
7389
2/16/01