

I, hereby certify that this plat and notes are correct as surveyed and completed by me on the 10 day of Nov., 1946.

John C. Owens (signed)
 Reg. Engineer No. 5270

KNOW ALL MEN BY THESE PRESENTS, That we, Harry M. Bell, Executor, of the Estate of Charles H. Bell, Deceased, Lulu Scholl and O. C. Scholl owners of the lands delineated on this plat as of the date of its preparation do hereby acknowledge the making of the same to be their voluntary act and deed.

Harry M. Bell (signed)
 Executor of Estate of Chas. H. Bell
O. C. Scholl (signed)
Lulu Scholl (signed)

STATE OF OHIO)
 HOCKING COUNTY) SS

Be it remembered that on this 28th day of January, 1953, before me, a Notary Public in and for said county personally appeared Harry M. Bell, Executor, of the Estate of Charles H. Bell, Deceased and O. C. Scholl, both of whom acknowledge the signing of the foregoing acknowledgement as their voluntary act and deed.

IN WITNESS WHEREOF, I have hereunto set my hand and official seal on the day and year last written.

Florence Killmiller (signed)
 Notary Public

STATE OF MICHIGAN
 ISABELLA COUNTY) SS

Be it remembered that on this 6 day of Feb., 1953, before me, a Notary Public in and for said county personally appeared Lulu Scholl, who acknowledged the signing of the foregoing acknowledgement as her voluntary act and deed.

IN WITNESS WHEREOF, I have hereunto set my hand and official seal on the day and year last written

E. S. Brasington (signed)
 Notary Public
E. S. BRASINGTON
 Notary Public, Isabella County, Mich.
 My Commission Expires May 8, 1956

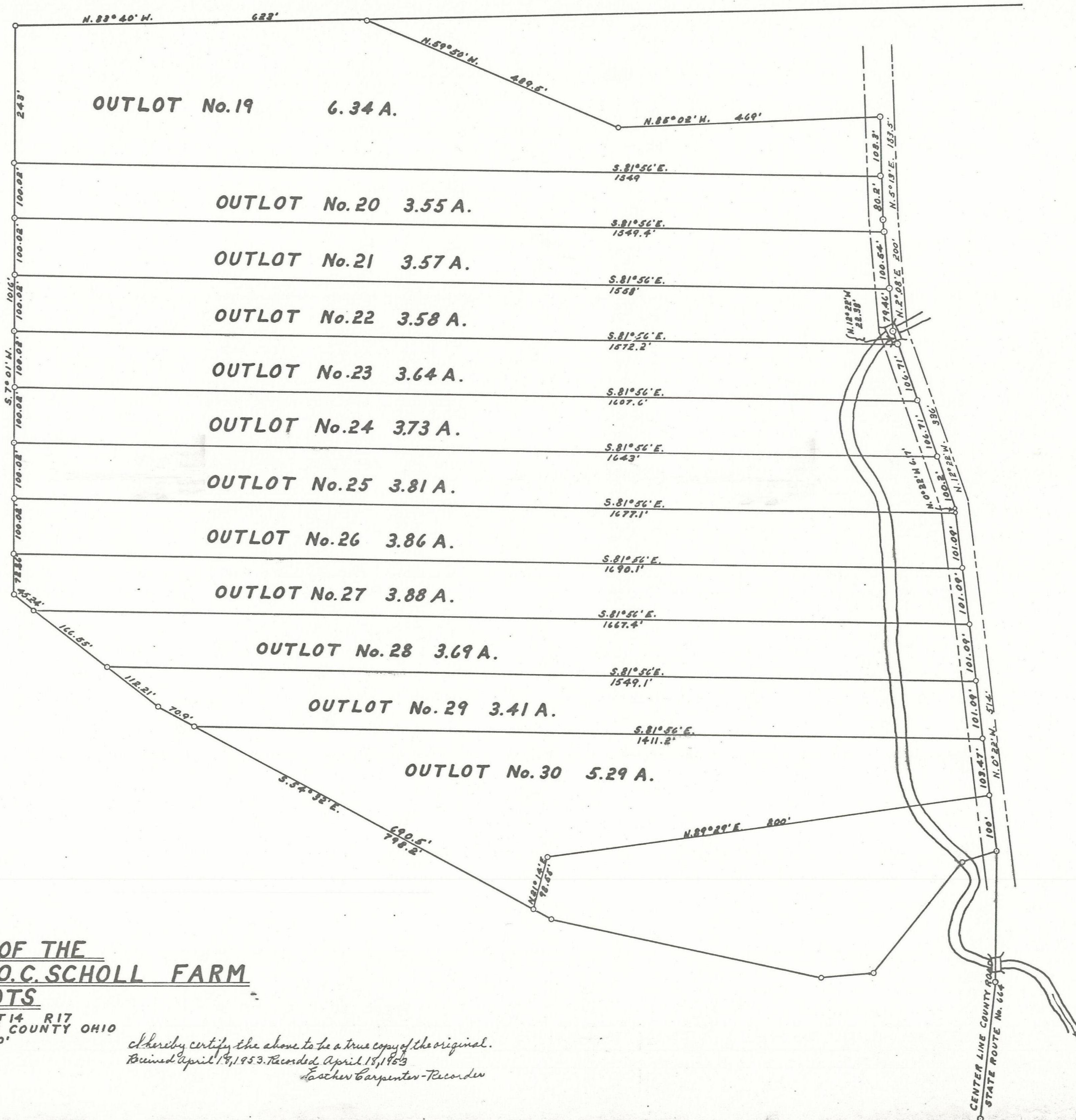

**SUB-DIVISION OF THE
 C. H. BELL LULU SCHOLL & O. C. SCHOLL FARM
 INTO OUTLOTS**

LOCATED IN SECTION 10 T14 R17
 FALLS TOWNSHIP HOCKING COUNTY OHIO
 SCALE 1" = 100'

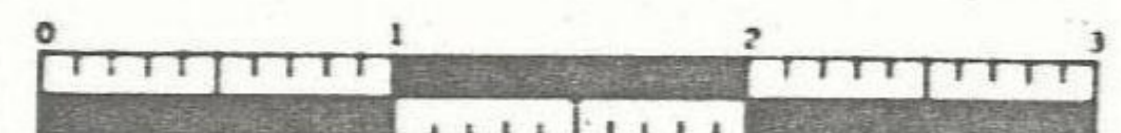

I hereby certify the above to be a true copy of the original.
 Recorded April 17, 1953. Recorded April 18, 1953
 Esther Carpenter - Recorder