

Approved this 5th day of June, 1995
 By William R. Shaw
 William R. Shaw, Hocking County Engineer

DEERFIELD DRIVE PAVEMENT CENTERLINE CURVE DATA:

CURVE NO.	RADIUS	DELTA	ARC	CHORD
#1	1432.39'	03 41'31"	92.30'	S 80 52'36" W- 92.28'
#2	1145.92'	12 45'37"	255.21'	S 89 06'10" W-254.68'

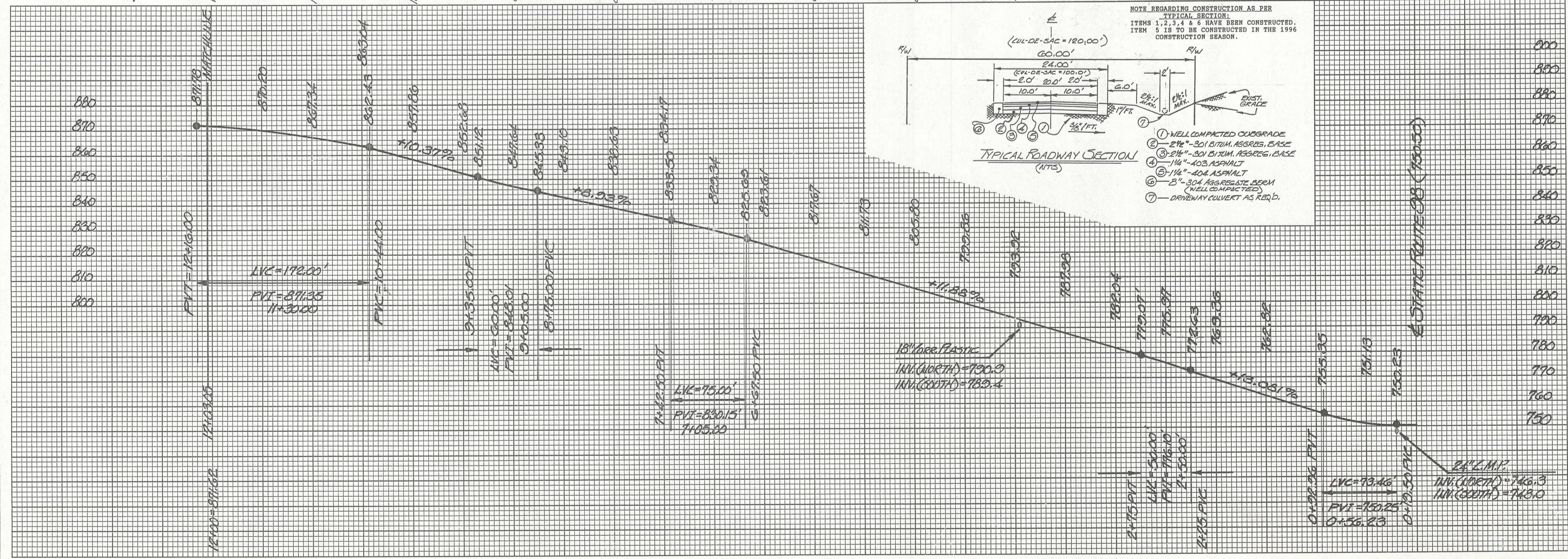
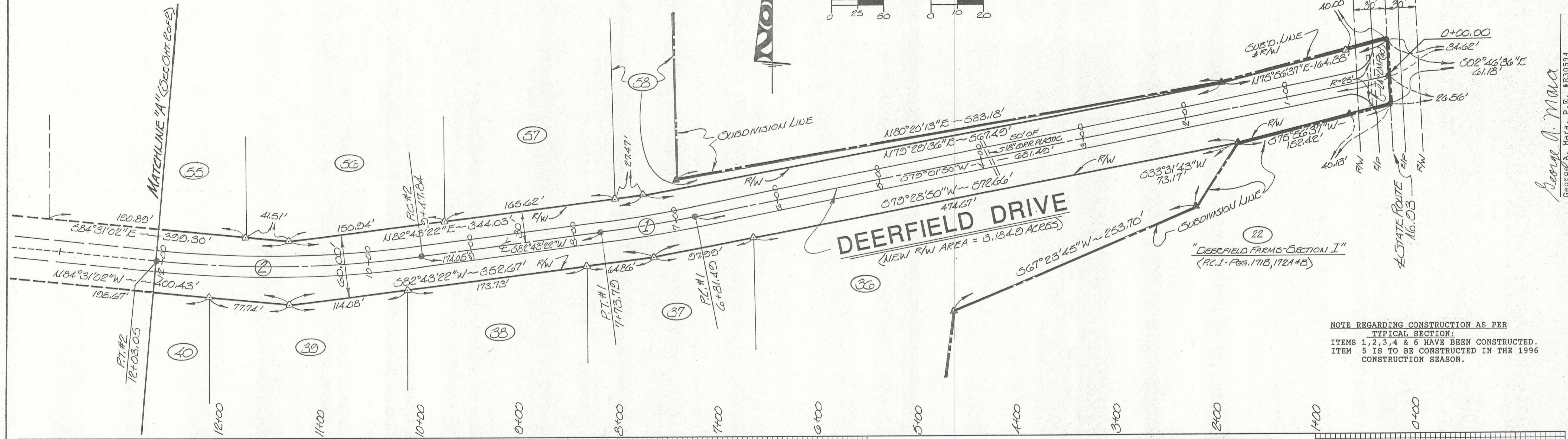
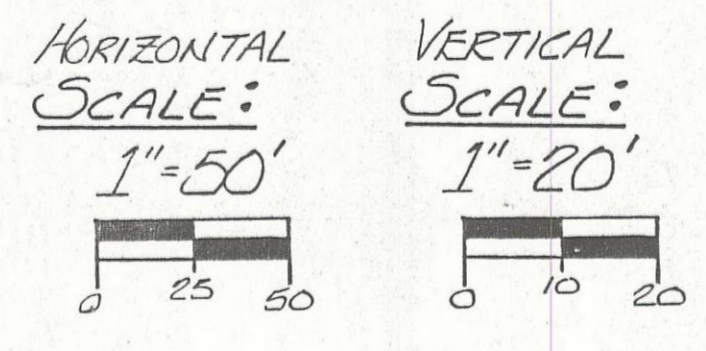

PROFESSIONAL LAND SURVEYORS
 OIL WELL PERMITTING
 SUB-DIVISIONS SURVEYS
 LAND PLANNING
 CONSTRUCTION
 STENOR & ASSOCIATES
 42 S. MARKET ST.
 COLUMBUS, OHIO 43215
 385-5954

STATE OF OHIO
 George A. Maza
 E-30594
 REGISTERED PROFESSIONAL ENGINEER

DEERFIELD DRIVE PLAN & PROFILE
 "DEERFIELD FARMS - Section III"

OWNER/DEVELOPER: ROKEITH ENTERPRISES, INC.
 REVISIONS
 DRAWN: [Signature]
 DATE: 5/19/95
 JOB: F772-41
 SHEET: 1/2

SITUATE IN THE SOUTH ONE-HALF OF SECTION 27, TOWN-14-NORTH, RANGE-7-WEST, FALLS TOWNSHIP, HOCKING COUNTY, STATE OF OHIO.