

**ETTA MONHANK'S SUB-DIVISION**  
**OF LOT 47 AND 49 GEORGE D. MOWERY'S ADD. TO LAURELVILLE**  
**AND PART OF THE CLEW RAILROAD**  
 January 1953 Scale 1"=50' OWEN BRADFORD Reg. Surveyor

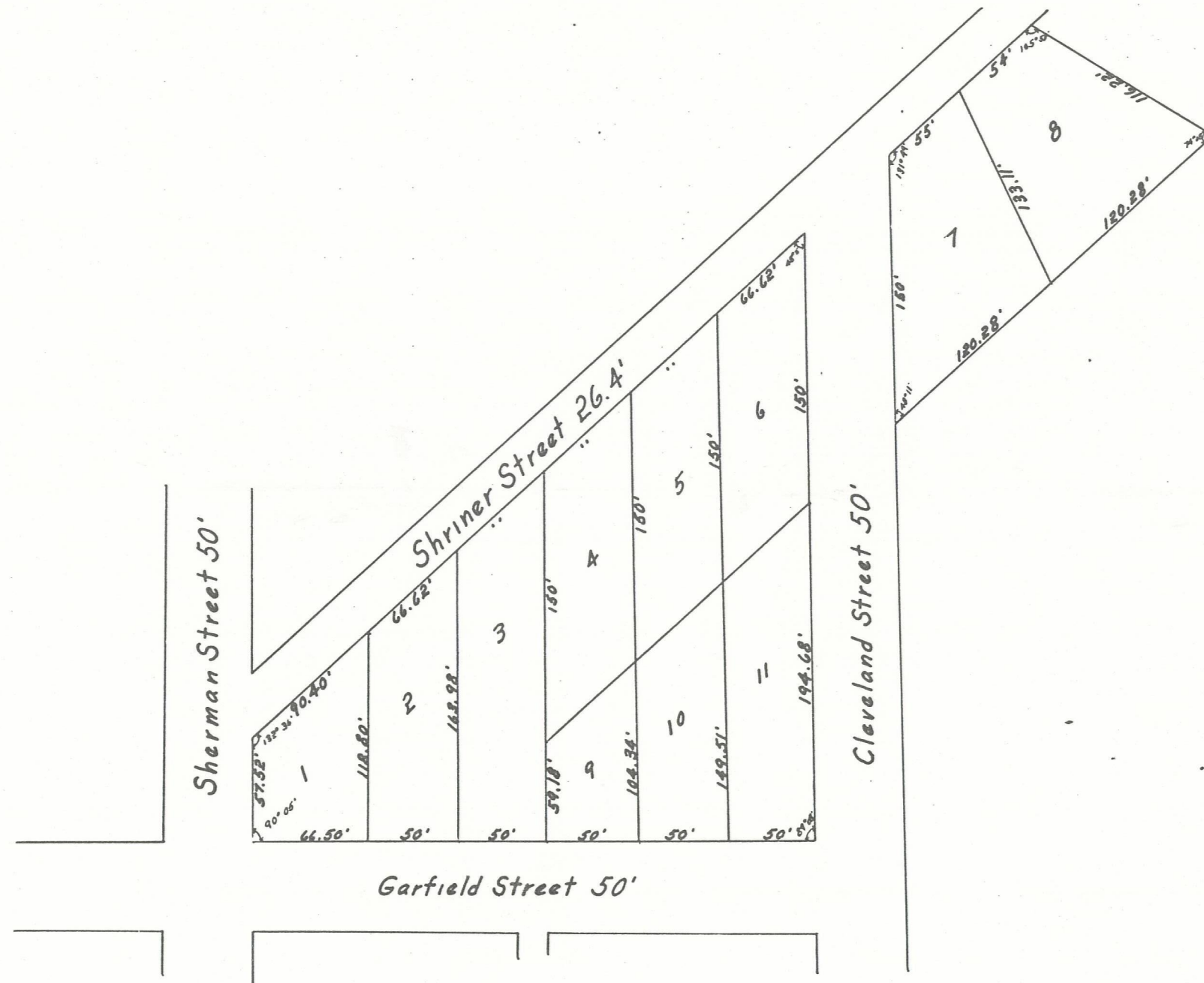

*I hereby certify the above to be a true copy of the original.*  
 Received April 11, 1953 at 10:53 A.M. Recorded April 16, 1953 - E. A. Carpenter - Recorder

