

PLOT OF LOTS SURVEYED FOR FRANK ADGOGK  
 Being a part of fractional Lots of Sec. No. 34; T. 13; R. 16  
 Hocking Co., O., The Fractional Lots Section is written on Plot.  
 The lots are No. From 1 to 8 as shown on Plot. The courses  
 and distance are all in writing in their respective places.  
 The courses are all magnetic. The distances are all in ft. and  
 tenths. The State Road and Canal are shown. Lot No. 5 is  
 the Davis Lot. Surveyed and plotted by Eph. Shaw. C.E.  
 Nov. 2<sup>sd</sup>, 1923. Scale = 1" to 100'

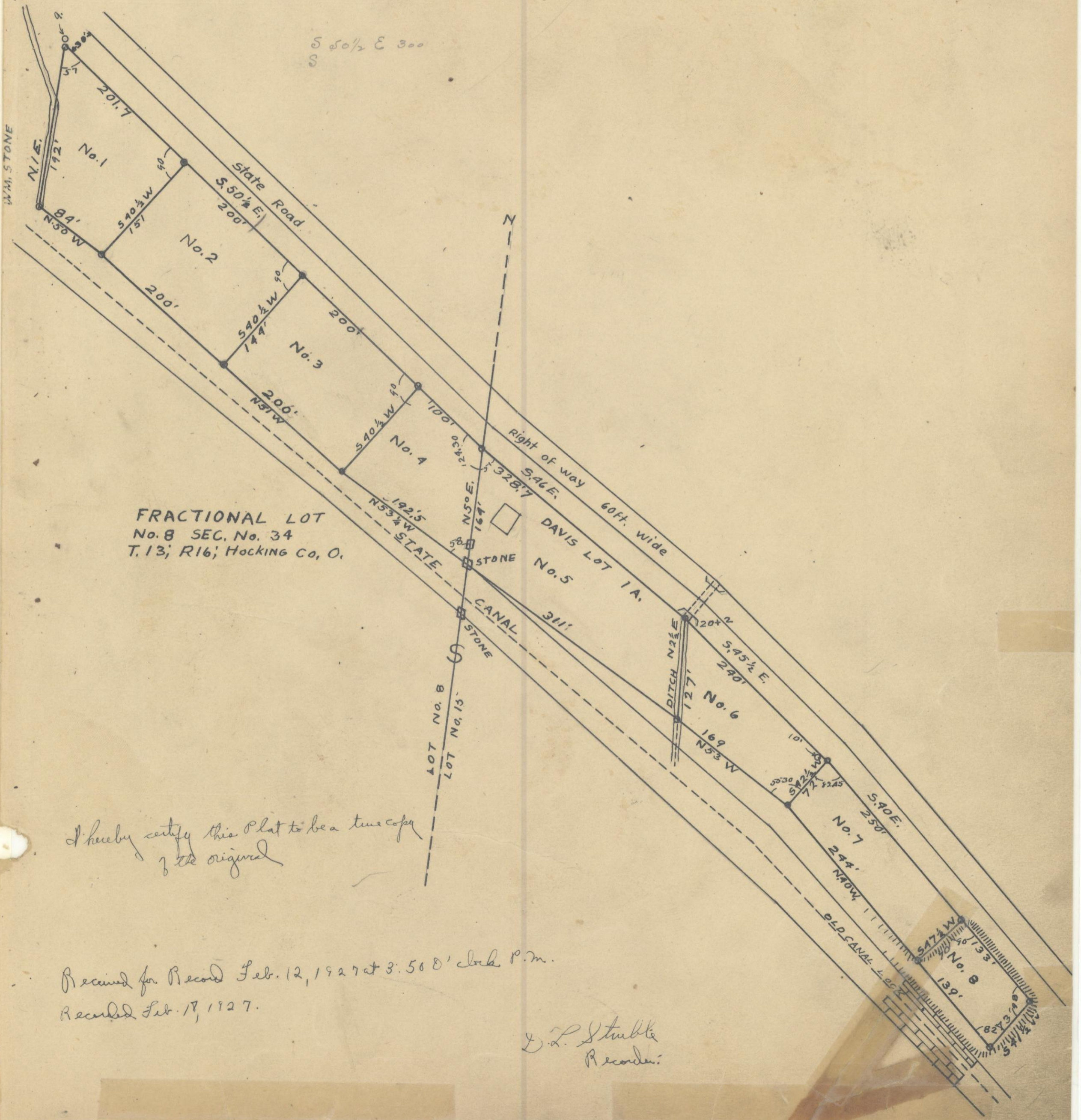

FRACTIONAL LOT  
 No. 8 SEC. No. 34  
 T. 13; R. 16; Hocking Co., O.

I hereby certify this Plot to be a true copy  
 of the original

Received for Record Feb. 12, 1927 at 3:50 P.M.  
 Recorded Feb. 17, 1927.

D. L. Stumble  
 Recorder.