

HIGHLAND PARK

OTTO SHAW'S SECOND ALLOTMENT

SECTION 6, FALLS TOWNSHIP, HOCKING COUNTY, OHIO

SCALE 1" = 50'

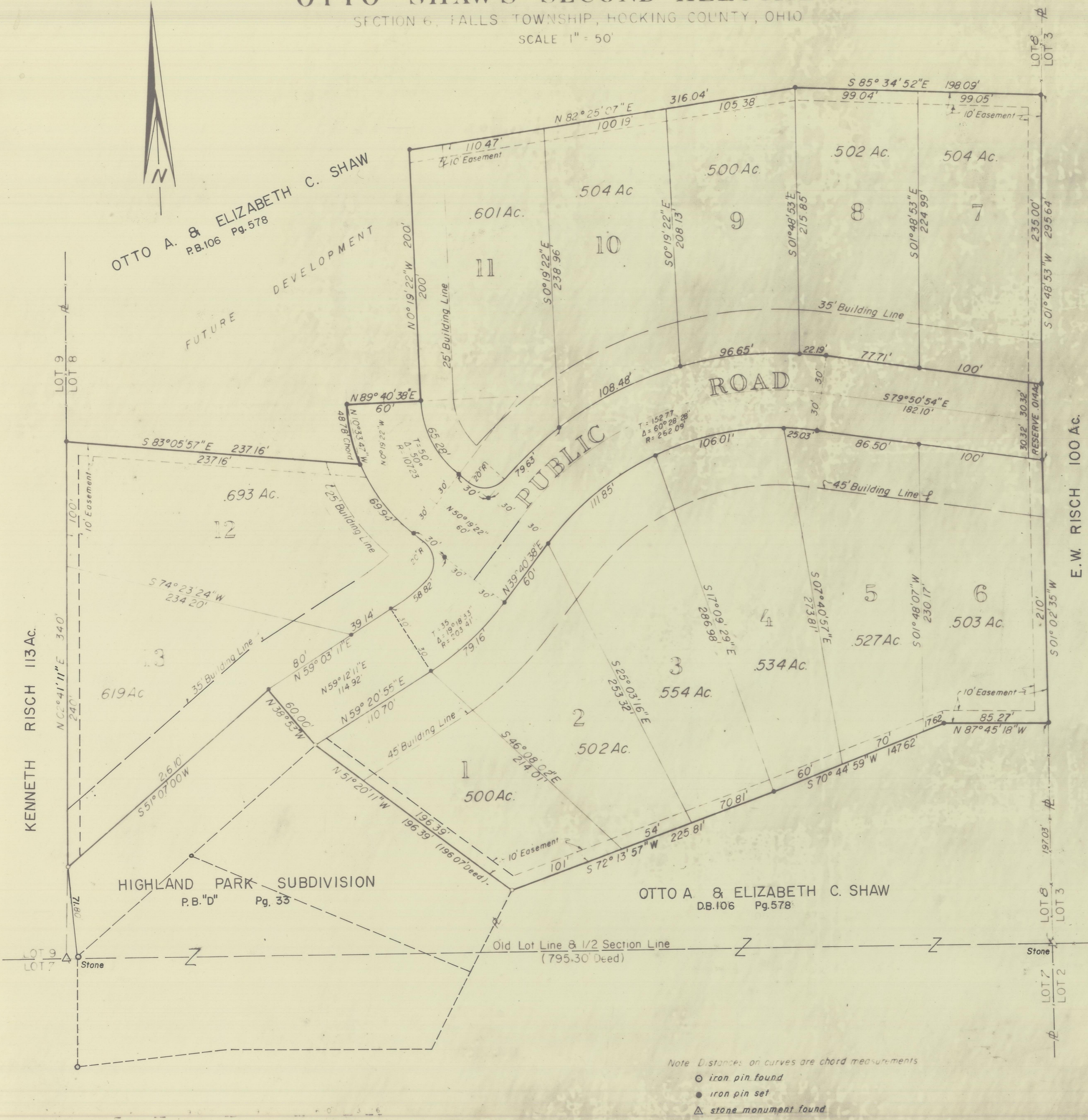

OTTO A. & ELIZABETH C. SHAW
P.B. 106 Pg. 578

OTTO A. & ELIZABETH C. SHAW
DB. 106 Pg. 578

Note: Distances on curves are chord measurements
 ○ iron pin found
 ● iron pin set
 ▲ stone monument found

Situated in the Township of Falls, County of Hocking, State of Ohio, and being a Part of Lot 8, Section 6, Township 14 N, Range 17 W, Congress Lands, containing 8.174 acres and being a part of a tract conveyed to Otto A. and Elizabeth C. Shaw and described in Deed Book 106, Page 578, Recorder's Office, Hocking County, Ohio.

WHEREAS, the undersigned OTTO A. SHAW and ELIZABETH C. SHAW, HERBERT E. SUDLOW and JUANITA SUDLOW, do hereby certify that the attached Plat correctly represents their "HIGHLAND PARK SECOND ALLOTMENT" a subdivision of lots 1 to 13 inclusive, do hereby accept this plat of same and dedicate to public use all or parts of the roads shown herein and not heretofore dedicated.

The undersigned being all the owners and lien holders of the lands herein platted further agree that any use or improvements made on this land shall be in conformity with all existing valid zoning, platting, health, or other lawful rules and regulations of Hocking County, Ohio, for the benefit of himself and all other subsequent owners or assigns taking title from, under or through the undersigned.

The dimensions of the lots and streets are shown on the plat in feet and decimal parts thereof Easements shown on this plat are for the construction, operation, maintenance, repair, replacement, or removal of water, sewer, gas, electric, telephone, or other utility lines or services, and for the express privilege of removing any and all trees or other obstructions to the free use of said utilities and for providing ingress and egress to the property for said purposes and are to be maintained as such forever. Easements are reserved where indicated on the plat for public utility purposes above and beneath the surface of the ground.

IN WITNESS THEREOF OTTO A. SHAW and ELIZABETH C. SHAW, HERBERT E. SUDLOW and JUANITA SUDLOW have hereunto set their hands this 2nd day of February 1966

WITNESSED
John L. Dalkes
Ewaldine Harris

SIGNED
Otto A. Shaw
Elizabeth C. Shaw
Herbert E. Sudlow
Juanita Sudlow

STATE OF OHIO
 COUNTY OF HOCKING SS
 Before me a Notary Public in and for said County personally came OTTO A. SHAW and ELIZABETH C. SHAW, HERBERT E. SUDLOW and JUANITA SUDLOW who acknowledged the signing of the forgoing instrument to be their voluntary act and deed for the uses and purposes therein expressed.

IN WITNESS WHEREOF I have hereunto set my hand and affixed my official seal this 2nd day of February, 1966

John L. Dalkes
 NOTARY PUBLIC
 My Commission Expires May 18, 1968

Approved and Accepted this 13th day of January, 1966

Clode O. Cherrwood
 HOCKING COUNTY ENGINEER

Approved and Accepted this 2nd day of February, 1966

HOCKING COUNTY DISTRICT BOARD OF HEALTH

Approved and Accepted this day of , 1966 at a regular session of the BOARD of County Commissioners, and the roads herein dedicated to public use are hereby accepted as such for the County of Hocking, State of Ohio

SECRETARY OF THE BOARD
Howard C. Blum
Thomas Breuer
 COMMISSIONERS

Transferred this 5 day of Feb, 1966

Carl W. Engle
 HOCKING COUNTY AUDITOR

Filed for Record this 5 day of February, 1966, at 9:45 A.M.

Recorded this 5 day of February, 1966 in Plat Book E, Page 4
 Fee 28556 Fee \$ 5.00

Esther Carpenter
 HOCKING COUNTY RECORDER

I do hereby certify the attached plat to represent a true and accurate survey of the premises made by me for Dickinson Drafting and Mapping Service and that said plat is correct

By *Philip E. Mathen*
 REGISTERED SURVEYOR N#4928

#14179 11-8-72 See Revised Plat of Lots #12+13-Plat Book F Pg. 22
 #75151 12-9-88 See Agreement on Encroachment - Lots 1-6
 LUND + MISC. Vol. 4 Pg. 781

Prepared By
 DICKINSON DRAFTING