

**AREA TABLE**

LOT NO	SQ. FEET	ACRE
1	55,630	1.28
2	20,000	0.46
3	20,000	0.46
4	20,000	0.46
5	20,387	0.47
6	20,177	0.46
7	27,937	0.64
8	21,742	0.50
9	20,700	0.48
10	20,700	0.48
11	20,700	0.48
12	20,158	0.46
13	24,294	0.56
14	22,827	0.52
15	20,105	0.46
16	25,101	0.58
17	27,179	0.62
18	21,981	0.50
19	19,520	0.45
20	30,829	0.71
21	26,875	0.62
22	25,440	0.58
23	12,091 (See Note)	0.28
<b>LOT TOTALS</b>	<b>544,373 = 12.50 Ac</b>	
<b>STREET</b>	<b>90,595 = 2.08 "</b>	
<b>GRAND</b>	<b>634,968 = 14.58 "</b>	

To BE FILLED IN BY  
HOCKING COUNTY  
RECORDER.  
PLAT BOOK C PAGE 50  
CERTIFICATION " 51  
RESTRICTIONS " 51

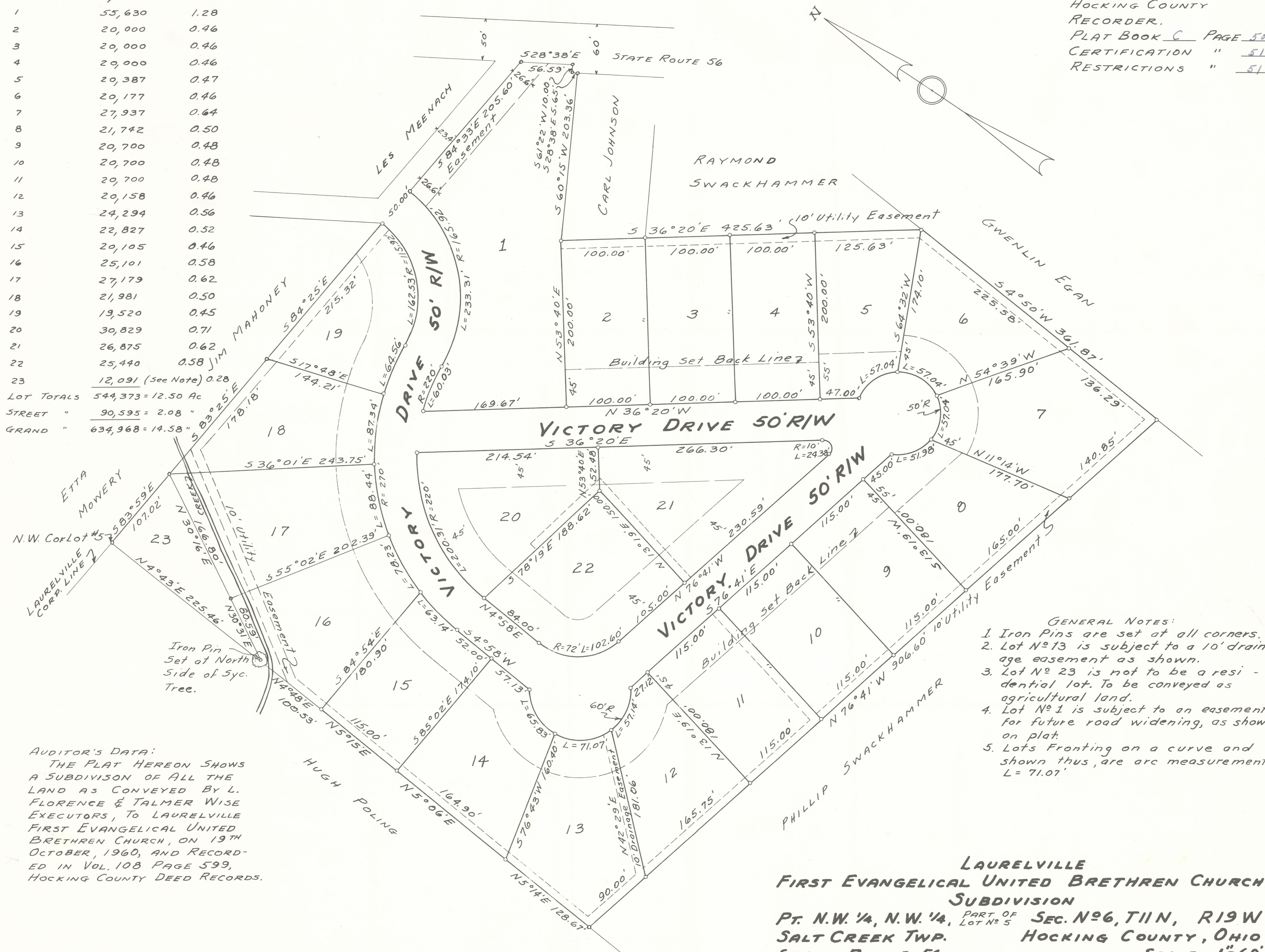

- GENERAL NOTES:**
1. Iron Pins are set at all corners.
  2. Lot No 13 is subject to a 10' drainage easement as shown.
  3. Lot No 23 is not to be a residential lot. To be conveyed as agricultural land.
  4. Lot No 1 is subject to an easement for future road widening, as shown on plat.
  5. Lots fronting on a curve and shown thus, are arc measurements. L = 71.07'

**AUDITOR'S DATA:**  
THE PLAT HEREON SHOWS A SUBDIVISION OF ALL THE LAND AS CONVEYED BY L. FLORENCE & TALMER WISE EXECUTORS, TO LAURELVILLE FIRST EVANGELICAL UNITED BROTHERS CHURCH, ON 19TH OCTOBER, 1960, AND RECORDED IN VOL. 108 PAGE 599, HOCKING COUNTY DEED RECORDS.

**LAURELVILLE**  
**FIRST EVANGELICAL UNITED BROTHERS CHURCH**  
**SUBDIVISION**  
PT. N.W. 1/4, N.W. 1/4, PART OF LOT NO 5, SEC. NO 6, T11N, R19W  
SALT CREEK TWP. HOCKING COUNTY, OHIO  
STATE ROUTE 56 SCALE 1"=60'  
SURVEYED BY **EUGENE G. VININGS -**  
**PROFESSIONAL SURVEYOR, REG. NO. 4161** NOV. 1961