

WARD, No. 13, Range 15, Section No. 14

Note  
Look at Plat  
pg 431 AWS

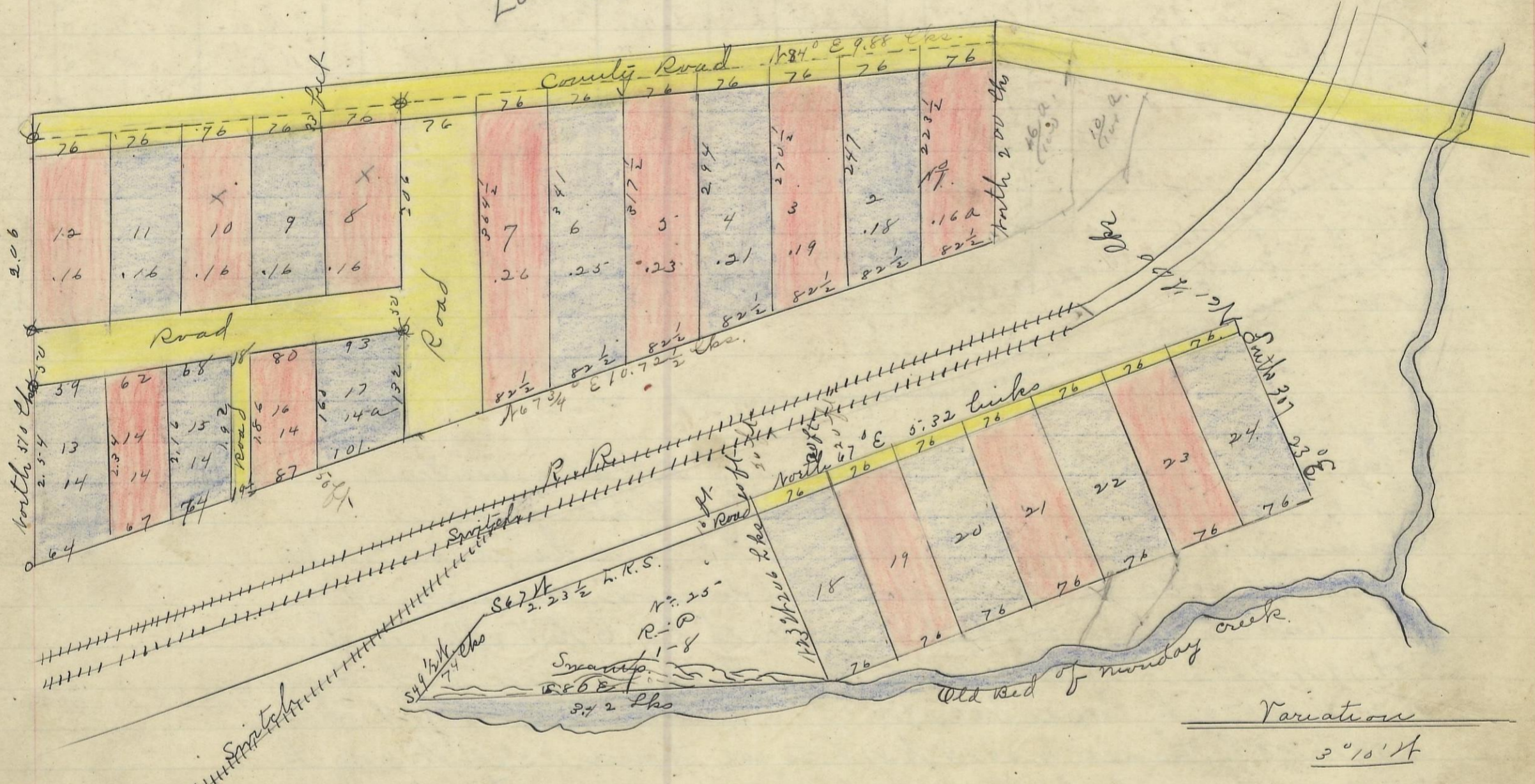

The foregoing Plat is a Subdivision of Fractional Lot Number 5 in Section Number 14 Township N<sup>o</sup>. 13 Range Number 15 Locking County Ohio, Recorded in Book "A" Pages 168 and 259 record of Plats of fractional Lots in Locking County Ohio.

Surveyed Nov 1. 1882. Levi Davis  
Rec'd for Record.  
Nov 6. 1882 at 1 1/2 o'clock P.M.  
Recorded Nov. 14<sup>th</sup> 1882.

Jacob Weaver Recorder H.C.O.

I Certify that the above Plat & Survey is a true copy of the Survey of the addition to the Subdivision of Lot N<sup>o</sup>. 5 in Section 14. Twp. 13. Range 15 County of Locking, State of Ohio, Recorded in Book "A" Page 168 + 259, Records of Plats of Frac. Lots in Locking Co. Ohio recorded & described as follows; Commencing at the S.W. cor of Lot N<sup>o</sup>. 18 thence S 67 N 2.23 1/2 lbs thence S 49 1/2 N 74 lbs to stake for cor. thence S 80 E. 3.42 lbs to S.W. cor. Lot N<sup>o</sup>. 18 thence N. 23 N. 2.06 lbs to place of beginning containing One Road & Eight Perches Surveyed Sept 16<sup>th</sup> 1889. By Ephraim Sharr C.E.

Received Sept 23<sup>rd</sup> 1889 @ 9.30 o'clock A.M. } Recorded Sept 23<sup>rd</sup> 1889.  
D.M. O'Sure. Recorder.

The above Plat transferred from Plat-Book "A" page 259 Record of frac. lots H.C.O. July 16<sup>th</sup> 1901 and Certified to be a true copy. by P.D. Sloan Recorder H.C.O.

