

WARD, No. 13, Range 15, Section No. 14

- A. Beech. 569 H. 16 No. 15-151. E 23.
- B.
- C. Maple 10. 5784.6 poplar 20. H. 55. H. 16.
- D. Ches oak. 12 3 42 E 25 No. 16 ~~H. 13~~ H. 43.
- E
- F
- G
- H
- I
- J
- K
- L
- M
- N
- O
- P
- Q
- R. Ches Oak. 24 H. 15-143 No. 12. 542 E 25-

Variation  
2° H.

This Plat transferred from Plat-  
Book "A" Page 169. Record of  
"Fractional Lot No. 5- Sec 14 T13. R. 15"  
and Certified to be a true copy  
by P. D. Sloan Recorder C. C. O.



Scale 10 chs to an inch

Plat of Subdivision of Fractional Lot No. 5- Sec 14 T13. R. 15-

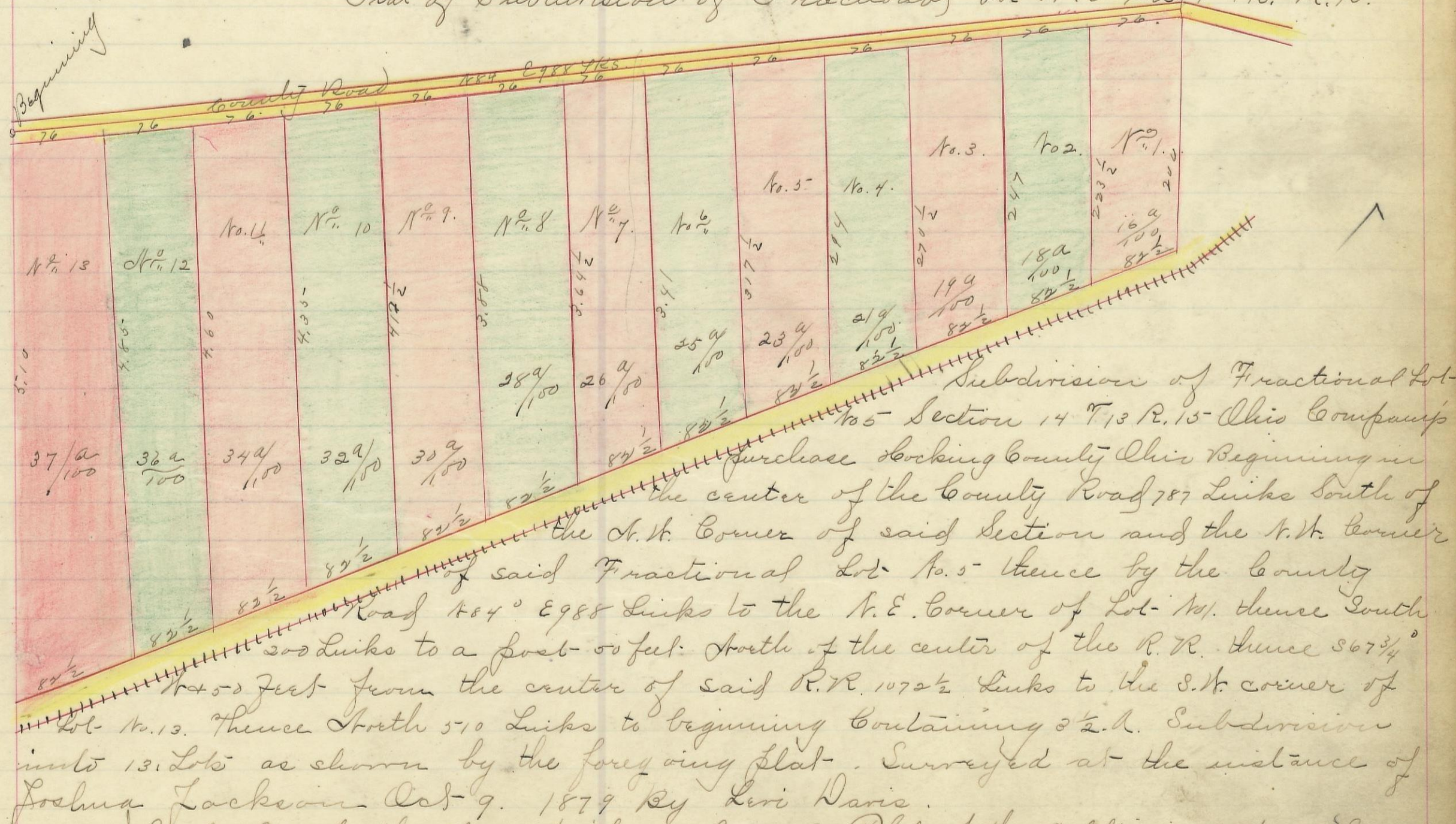

Subdivision of Fractional Lot-  
No. 5- Section 14 T13 R. 15- Ohio Company  
purchaseocking County Ohio Beginning in  
the center of the County Road 787 Links South of  
the N.W. Corner of said Section and the N.W. Corner  
of said Fractional Lot No. 5- thence by the County  
Road 154° E 988 Links to the N.E. Corner of Lot No. thence South  
200 Links to a post- 50 feet North of the center of the R.R. thence South  
107 1/2 feet from the center of said R.R. 107 1/2 Links to the S.W. corner of  
Lot No. 13. Thence North 510 Links to beginning containing 2 1/2 A. Subdivision  
into 13 Lots as shown by the foregoing plat. Surveyed at the instance of  
Joshua Jackson Oct-9. 1879 By Levi Davis.

I hereby certify the above to be a correct Plat of the Subdivision of said  
Fractional Lot No. 5- Levi Davis.  
Rec'd and Recorded June 25 1880 at 4 1/2 O'clock. P.M. Benj. White Rec<sup>dy</sup> C. C. O.