

I HEREBY CERTIFY THAT THIS PLAT WAS PREPARED FROM AN ACTUAL FIELD SURVEY OF THE PREMISES SHOWN HEREON, UNDER MY DIRECT SUPERVISION, ON FEBRUARY 16, 1996, AND REVISED ON MARCH 6, 1996.

GEORGE F. SEYMOUR, P.S.
OHIO PROFESSIONAL SURVEYOR NO. 6044

LOT CURVE DATA:

LOT NO. - CURVE NO.	RADIUS	DELTA	ARC	CHORD	SEG. AREA
LOT 4-A	20.00'	90°00'00"	31.42'	N 51°00'43" E- 28.28'	+ 114.16SF
LOT 5-A	20.00'	90°00'00"	31.42'	N 38°59'17" W- 28.28'	+ 114.16SF

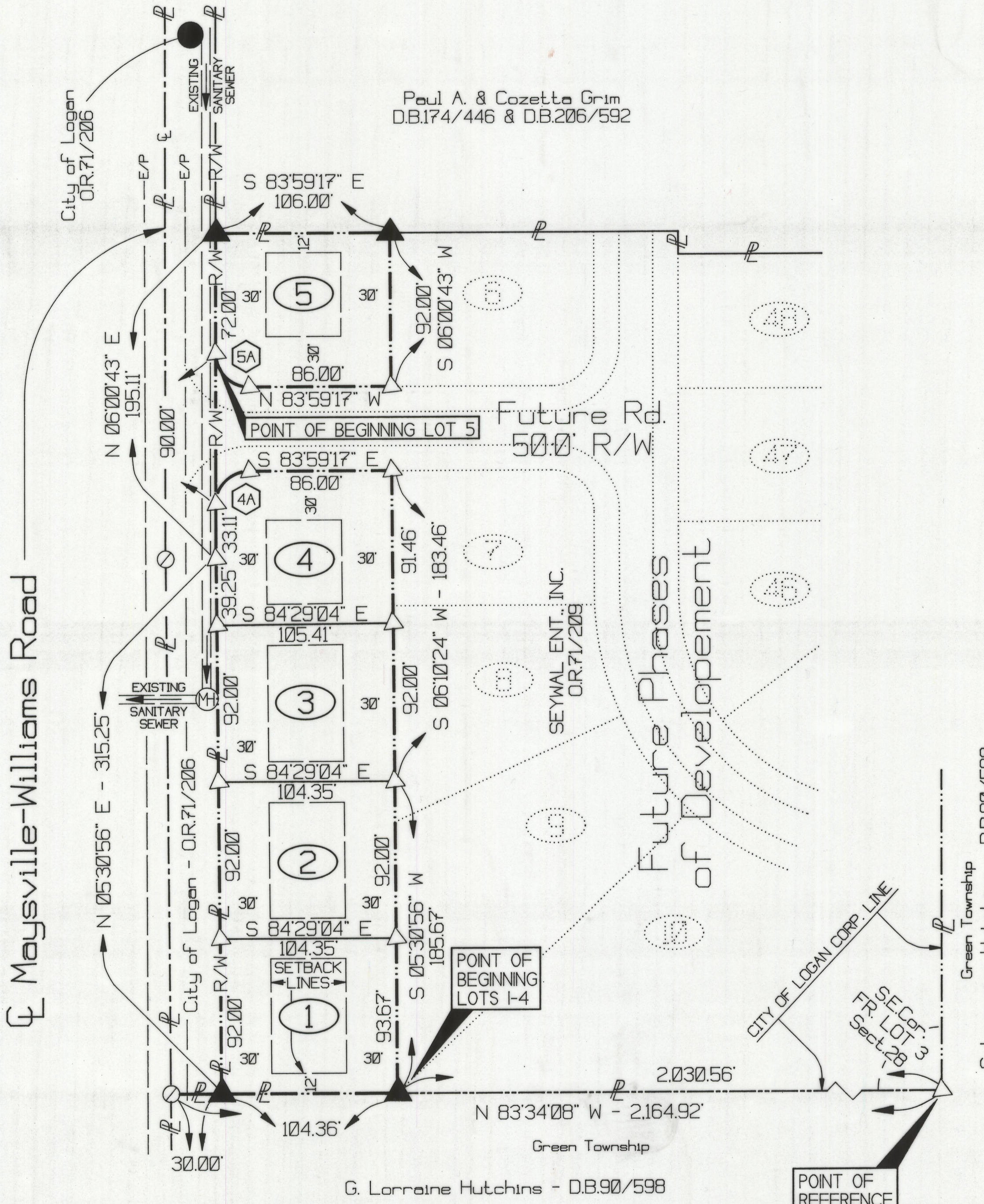

LEGEND

- △ - 5/8" x 30" IRON PIN SET w/ID.CAP STAMPED "SEYMOUR & ASSOC."
- - POINT
- - P.K. NAIL SET
- ▲ - 6" DIAM. CONCRETE MONUMENT w/1" IRON PIPE SET

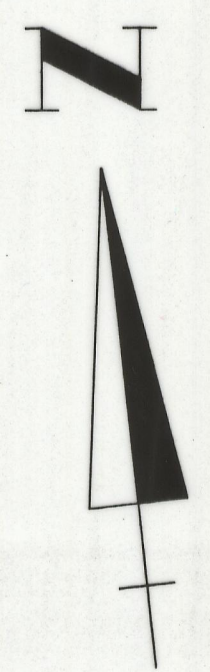
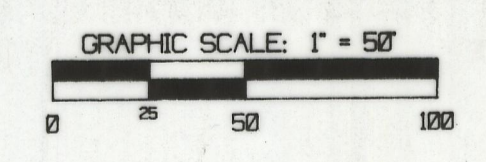

NOTE: BEARINGS DERIVED FROM PREVIOUS SURVEYS AND ARE FOR DETERMINATION OF ANGLES ONLY, AND ARE BASED ON THE SOUTH LINE OF FR. LOT 3 IN SECTION 28 AS BEARING: N 83°34'08" W.

REFERENCES
DEEDS AS NOTED
COUNTY TAX MAPS
PREVIOUS SURVEYS
EXISTING MONUMENTS

LOT AREA TABLE:

LOT NO.	ACREAGE
1	9687.2 SF.
2	9600.2 SF.
3	9648.8 SF.
4	9638.6 SF.
5	9666.2 SF.

TOTAL AREA IN SUBDIVISION - 1.1075 ACRES
(Phase I)

OWNER/DEVELOPER: SEYVAL ENT., INC. (O.R.71/209)

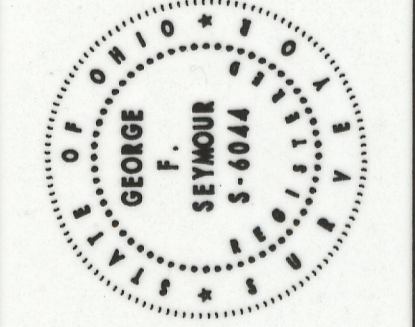

SEYMOUR & ASSOCIATES
PROFESSIONAL LAND SURVEYORS
• URBAN LOTS & FARM SURVEYS
• CONSTRUCTION STAKEOUT
• OIL WELL PERMITTING
• LAND PLANNING
• SUBDIVISIONS
• AERIAL
• GPS
Value: 614.386.6249 • Fax: 614.386.5954
830 W. Hunter St., P.O. Box 624, Logan, OH, 43128-0624

"MIDDLEVIEW HEIGHTS SUB'D."
(PHASE - I)

SITUATE IN FR. LOT 3, SECTION 28, TOWN-05-NORTH, RANGE-06-WEST, CITY OF LOGAN, GREEN TOWNSHIP, HOCKING COUNTY, STATE OF OHIO.

LAST CADDS REVISION ON 02/17/97 - 1457	date
drawn by	02/16/96
job	GR95R

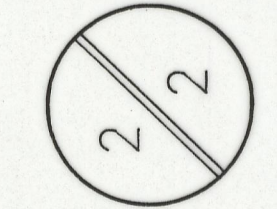

24074H