

# Plat of an Addition to the Town of ~~South~~ Perry

Scale 3 chains to an inch

Plat 96 5.00  
Record 30  
5.60

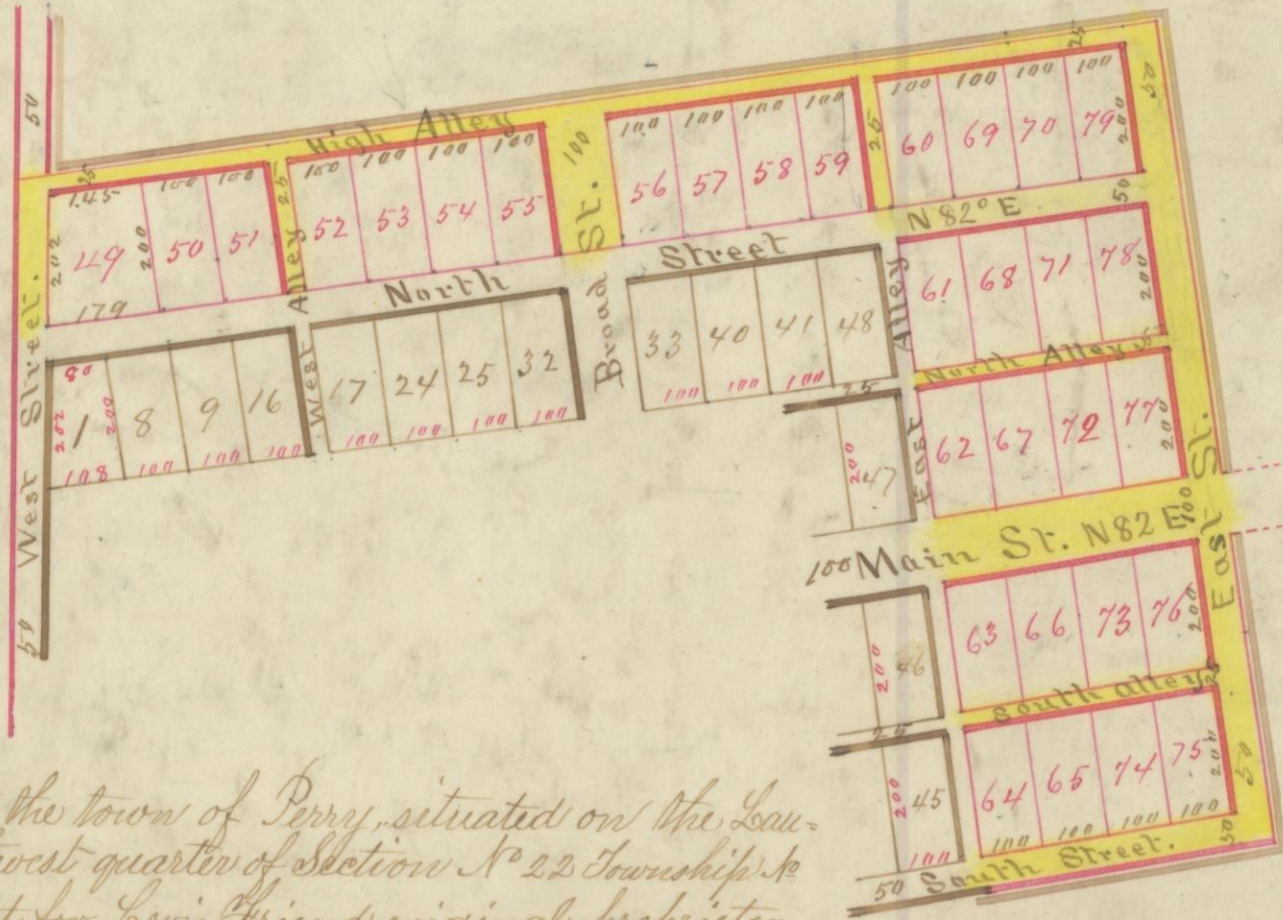

# 28157  
12-13-65 - Petition to vacate  
Streets and alleys Lot Numbers,  
63, 64, 65, 66, 73, 74, 75, 76 and  
Lot 5 Part. See Petition in  
Misc. 3 Page 161.

Plat of an addition to the town of Perry, situated on the Laurel Road, in the Southwest quarter of Section No 22 Township No 12 Range No 19, laid out for Levi Friend, original proprietor August 20<sup>th</sup> AD 1838. This addition is hereafter to be known and distinguished by the name of the North-Eastern Addition to the Town of Perry. That part of the annexed plat the lines of which are drawn in black ink and the lots numbered with black ink, is a part of the original Town of Perry, and is introduced here for the purpose of showing the connection between the original plat and this addition. This addition contains thirty-one lots (31) beginning at number 49 and numbering progressively to No 79 inclusive. The numbering commences at the Northwest corner of said town, thence numbering east, lot No 60; thence south, thence north alternately and ending at the northeast corner. East Street is fifty links wide (50 $\frac{1}{2}$ ) and runs along the east side of the town, terminating on the south in South Street and on the north in High Alley. High Alley is 25 links wide and runs along the north side of the town terminating on the east in East Street and on the west in West Street. The streets and alleys intersect each other at right angles and run North, 82° East and North 8° West. The length and width of lots are marked in chains or chains and links. The space within the dotted lines shows the Laurel road passing through this addition, all of which are fully set forth on the annexed plat. The 31 lots in this addition contain 6  $\frac{32}{100}$  acres, the streets and alleys contain 2  $\frac{18}{100}$  acres, Total 8  $\frac{50}{100}$  acres. I do hereby certify the above plat and specifications to be a true copy of the survey made by me as above stated. Surveyors Office Lancaster Fairfield County Ohio Sept. 1 AD 1838. Attest Samuel Shaw County Surveyor

State of Ohio Fairfield County S. -- This 10 day of September, in the year of our Lord one thousand eight hundred and thirty eight, Levi Friend and Cynthia, his wife, the grantors named in the above plat personally appeared before me the subscriber one of the justices of the Peace in and for said County severally acknowledged the signing of the same as their act and deed for the purposes therein mentioned or expressed, and the said Cynthia having been made known to the intention of said plat and being by me examined separate and apart from her husband, declared that she did voluntarily and of her own free will and accord, without fear of her husband did and now does acknowledge the signing and sealing thereof. Given under my hand and seal this 10<sup>th</sup> day of September AD 1838.

In the presence of  
James Armstrong  
Charles Rowlett

Levi Friend  
Cynthia Friend

Benjamin Humphill Justice of the Peace.  
Attest H. L. King R. J. C.

This record Sept. 11, 1838 and Recorded 17<sup>th</sup> of same month. Attest H. L. King R. J. C.  
Certified to Hoeking Co. Jan. 27, 1851. A. Seifert R.F.C. Transcrib'd Apr 13, 1853 J. R. Groghan Rec. H. C. O.

I Certify the above to be a full and true copy of the original record as found in this office this 27<sup>th</sup> day of June AD 1881

Jacob Weaver, Recorder H. C. O.