

# RICKETTS ALLOTMENT

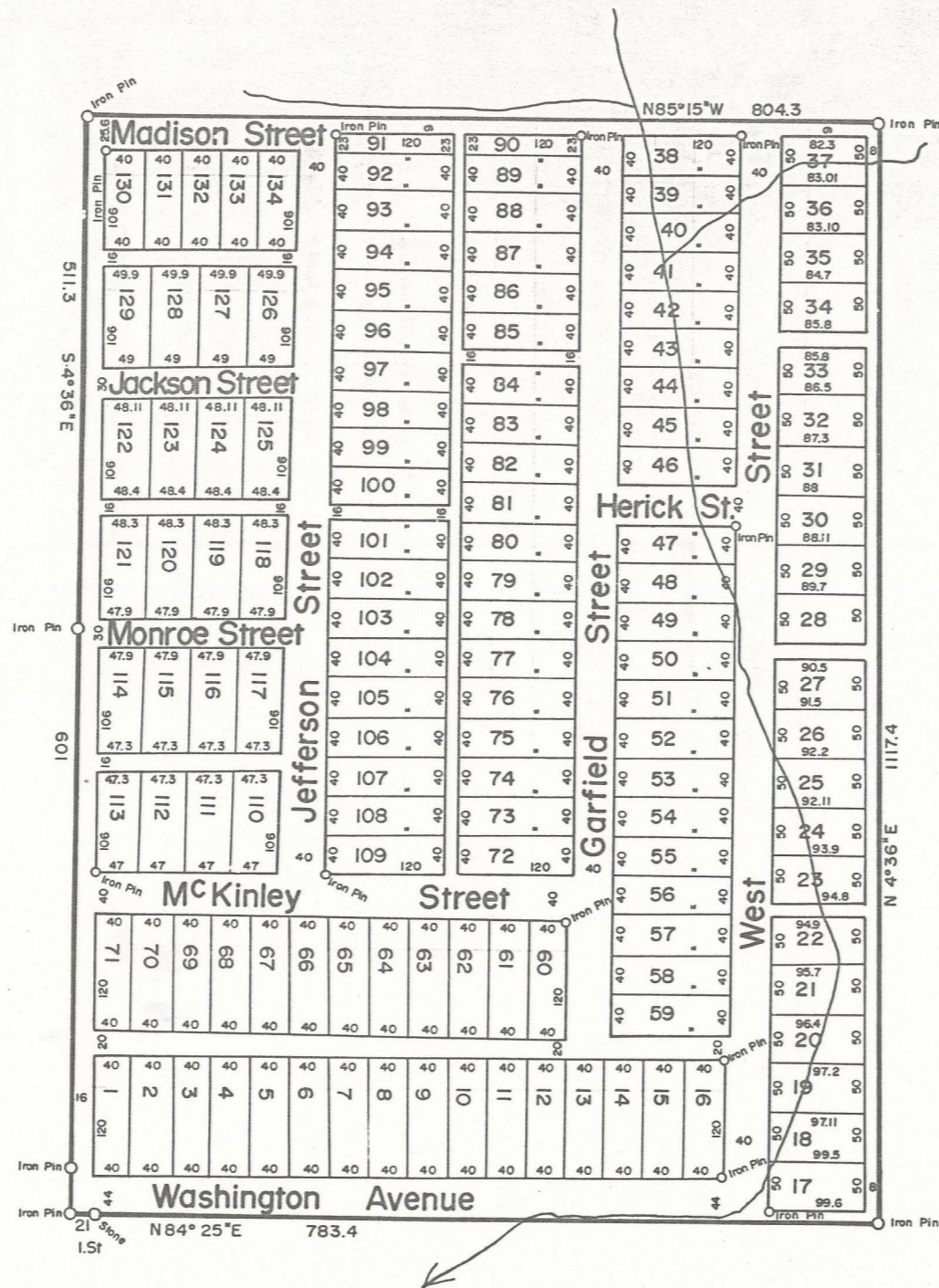

Know all men by these presents that we Elmer O. Pettit and Edwin D. Ricketts have caused the land embraced in the annexed plat to be surveyed, laid out, and platted and the streets and alleys as shown on said plat are hereby dedicated to the use of the public.

Signed and acknowledged in the presents of

(s) H. M. Whitcraft  
(s) Mary Davy

(s) Elmer O. Pettit  
(s) Edwin D. Ricketts

The State of Ohio Hocking County S.S.

Be it Remembered that on the 27<sup>th</sup> day of November, 1907, before me a, Notary Public in and for the County of Hocking in the State of Ohio, personally came Elmer O. Pettit and Edwin D. Ricketts, the subscribers of the foregoing dedication and acknowledged the signing thereof to be their Voluntary act for the uses and purposes therein mentioned.

In testimony whereof I have hereunto subscribed my name on the day and year aforesaid.

(s) Harley M. Whitcraft  
Notary Public

I hereby certify that I have surveyed the land in the annexed plat, That the same is located in Hocking County, Ohio, being a part of fractional lot No. 17, Sec. No. 11, Township No. 14, Range No. 17, beginning at a stone at the south west corner of said fractional lot; thence South 84 degrees 25 minutes East 783.4 feet to the South East corner of said fractional lot No. 17; thence North 4 degrees 36 minutes East 1120 feet; thence North 85 degrees 15 minutes West 804.5 feet; thence South 4 degrees 36 minutes West 1109.7 feet to an Iron Pin; thence 84 degrees 25 minutes East 21.1 feet to place of beginning, containing 20.54 acres more or less, saving and excepting a strip of land one foot wide off of the south side of said lands above described, which said strip of land is not laid out or included in any of the lots, streets or alleys in the annexed plat described.

The dimensions of all lots Streets and alleys are marked in feet and inches on said plat and marks Iron Pins, placed at points as designated on said plat.

(s) Ephram Shaw  
Surveyor

I hereby certify the above plat and Record of the same to be a true copy of the original.

(s) Chas. A. Wright  
County Recorder

Filed Nov. 30<sup>th</sup> 1907  
Record Completed February 13<sup>th</sup> 1908