

Plat E  
Page 35

6066 #5.00  
RECEIVED FOR RECORD

Apr 28 9 23 AM '70

# RIVERVIEW ALLOTMENT

State of Ohio, Hocking Co. ss:  
 before me a Notary Public, in and for said County personally came  
 1. Richard S. Coakley  
 2. Janita M. Coakley  
 3. Sharon Wilson  
 4. Arthur Wilson  
 5. Sharon Shuttleworth  
 6. Carl W. Engle  
 7. Margaret G. Engle  
 who acknowledged the signing of the foregoing instrument to be their voluntary act and deed for the uses and purposes expressed, in witness whereof I have hereunto set my hand and affixed my official seal this 27th day of April 1970

Gene F. Rempel  
 Notary Public  
 My Commission Expires May 11, 1972  
 Hocking Co. Ohio

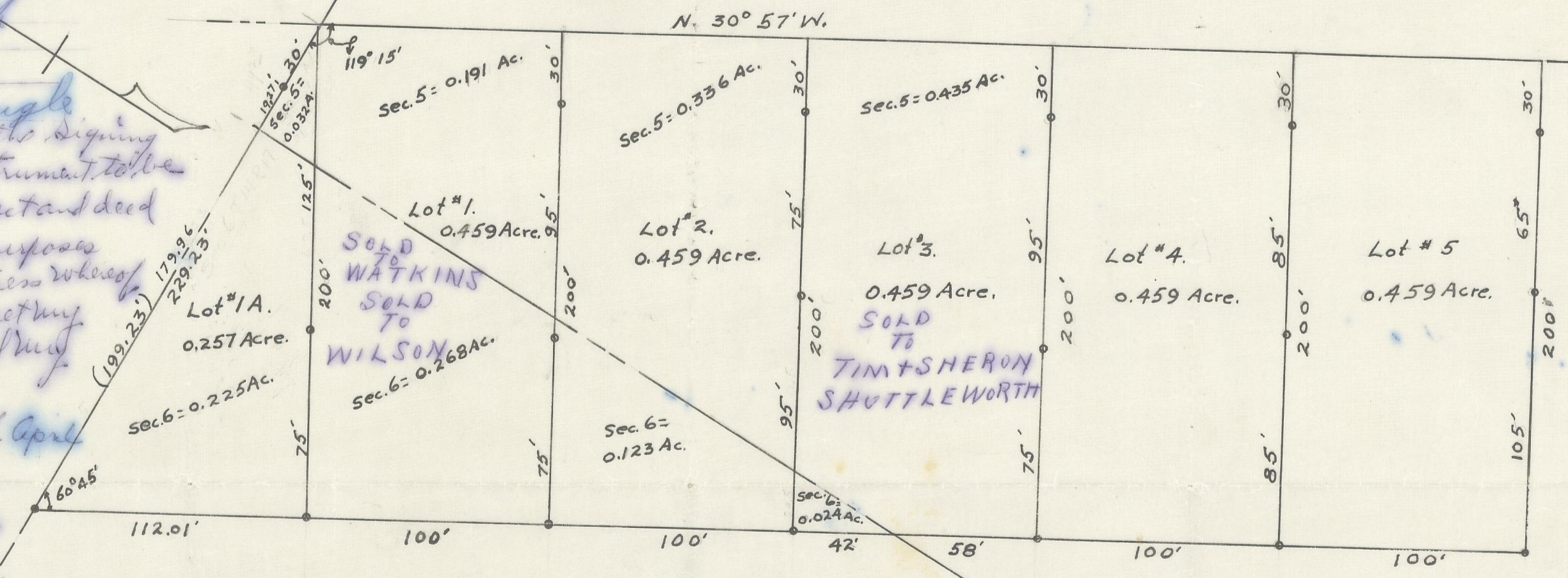

Harold C. Plums Date - 3/31/70  
Etta G. Shaw Date - 3/31/70  
Ernest C. Skull Date - 3/31/70

Commissioners of  
 Hocking County, Ohio.

Fred A. Weaver Date -  
 HOCKING COUNTY  
 HEALTH COMMISSIONER.

George A. Mara Date -  
 Engineer of Hocking County, Ohio.

The Lots herein, as shown, are a part of the N.W. 1/4, of Sec. 5, T. 14, R. 17 & of the NE 1/4 of Sec. 6, T. 14, R. 17, Falls Twp., Hocking County, Ohio. Lots # 1 & 1A. to be Conveyed as One Unit. Lots # 2, 3, 4, 5 as such. Acreages for each unit shown in Total and as Applies in each Section. IRON PINS are set at Various points as indicated by Small Circles. The Scale of this PLAT is 1 inch = 50 ft. I Certify the Above Plat to be Correct and that all field work was under my direct Supervision August 14, 1962.

J.A. Mathias  
 Surveyor.

This Allotment is A part of a Conveyance from Kenneth Risch and Pauline Risch to Carl W. Engle and Margaret Engle, and Recorded in Deed Book 89 Page 515, Record of Deeds, Hocking County, Ohio.

J.A. Mathias  
 Surveyor.

Transferred this Date, 4/28/70  
Leonard A. Myers Auditor.  
 Hocking County, Ohio.

