

PLAT SHOWING THE SUBDIVISION OF THE C. DEVOL, ET AL., TRACT AS RECORDED IN VOL. 9A, P. 319, SITUATED IN FRAC. LOT NO. 2 OF SEC. 3A, GREEN TWP., T-13N, R-16W, HOCKING CO., CITY OF LOGAN, OHIO

NOTE: CITED BEARINGS ARE BASED ON A PREVIOUS SURVEY AND ARE FOR THE DETERMINATION OF ANGLES ONLY.

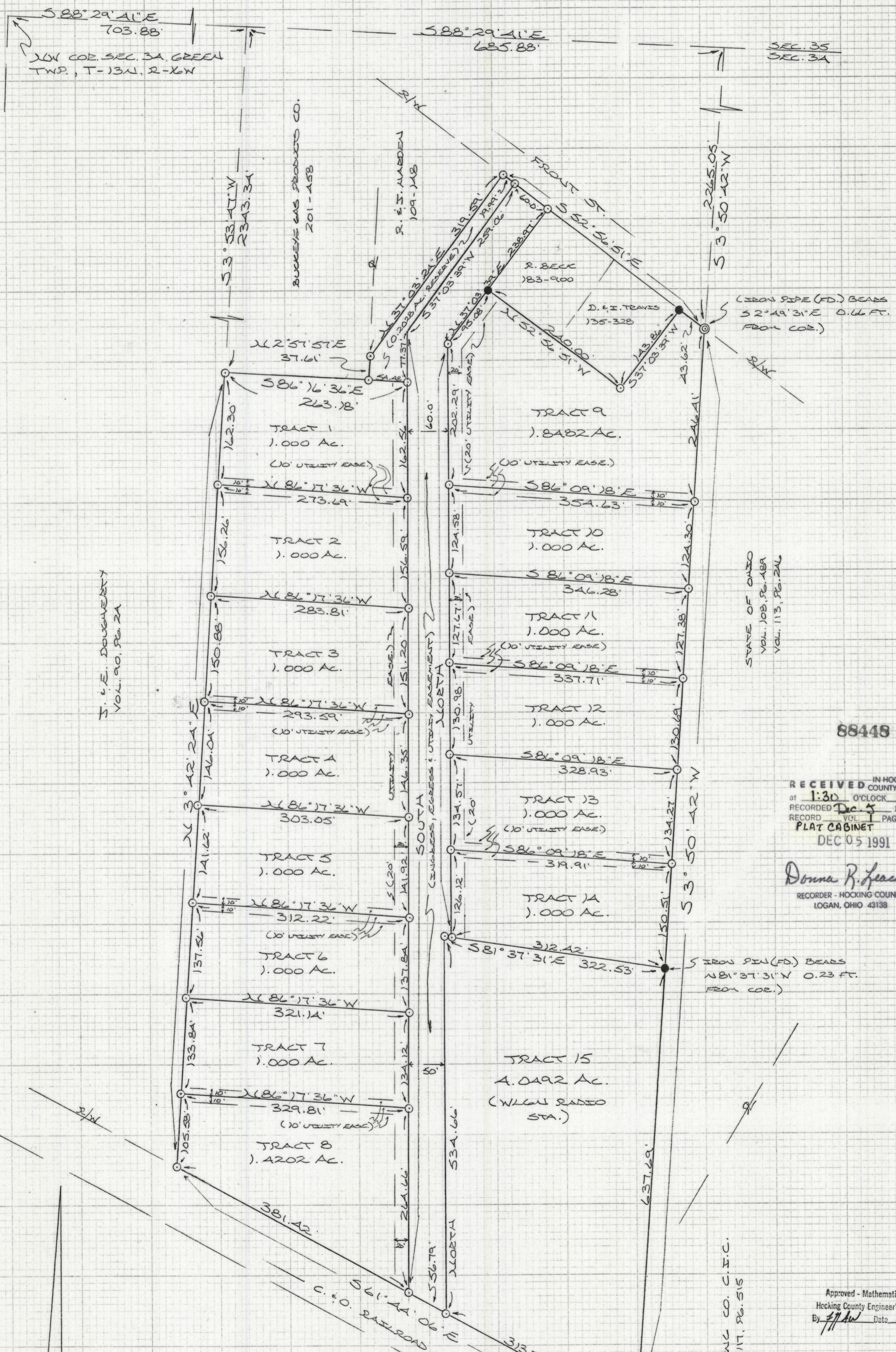

88448
 RECEIVED IN HOCKING COUNTY, OHIO
 at 1:30 O'CLOCK P.M.
 RECORDED Dec 5 1991
 RECORD VOL. 113, PAGE 127A
 PLAT CABINET
 DEC 05 1991
 Donna R. Leach
 RECORDER - HOCKING COUNTY
 LOGAN, OHIO 43138

Approved - Mathematically Only
 Hocking County Engineer's Office
 By: [Signature] Date 5-9-89

CITY OF LOGAN PLANNING COMMISSION
 APPROVAL DATE 11-21-88
 CHAIRMAN [Signature]

REFERENCES:
 COUNTY TAX PLATS
 SURVEYS OF RECORDED
 1880 PLAT RECORDS
 DEEDS (AS NOTED)

SCALE: 1" = 100'
 0 50 100 200
 ○ = 1/2" IRON PIN (S) W/ED CAP
 ● = IRON PIN (FD.)
 ⊙ = IRON PIPE (FD.)

PLAT PREPARED FROM SURVEY MADE
 AUG. 11, 1988, BY:
 M. O. P. [Signature]
 OHIO REGISTERED SURVEYOR NO. 6803

