

BEING PART OF THE NW 1/4 OF THE NE 1/4 & PART OF THE NE 1/4 OF THE NW 1/4 OF SEC. 25 OF MARION TWP., HOCKING CO., OHIO

43158 \$5.00

RECEIVED IN HOCKING COUNTY, OHIO at 3:01 O'CLOCK P.M. RECORDED March 13 1981 RECORD PLATS VOL. 6 PAGE 37

MAR 2 1981

Donna R. Leach RECORDER - HOCKING COUNTY LOGAN, OHIO 43138

#43157 3-2-81 See deed recorded in book of deeds Vol. 180 Page 417.

SCALE 1" = 100'  
O IRON PIN w/ALUM. 1.0 CAP SET  
● IRON PIN SET IN G.  
● IRON PIN FD & USED  
● 2" DIA. TREE FD.  
--- FENCE FOUND  
NOTE: BEARINGS DERIVED FROM PREVIOUS SURVEY AND ARE FOR DETERMINATION OF ANGLES ONLY

Approved - Mathematically Hocking County Engineer's Office 4/9/81 Date 12-30-80

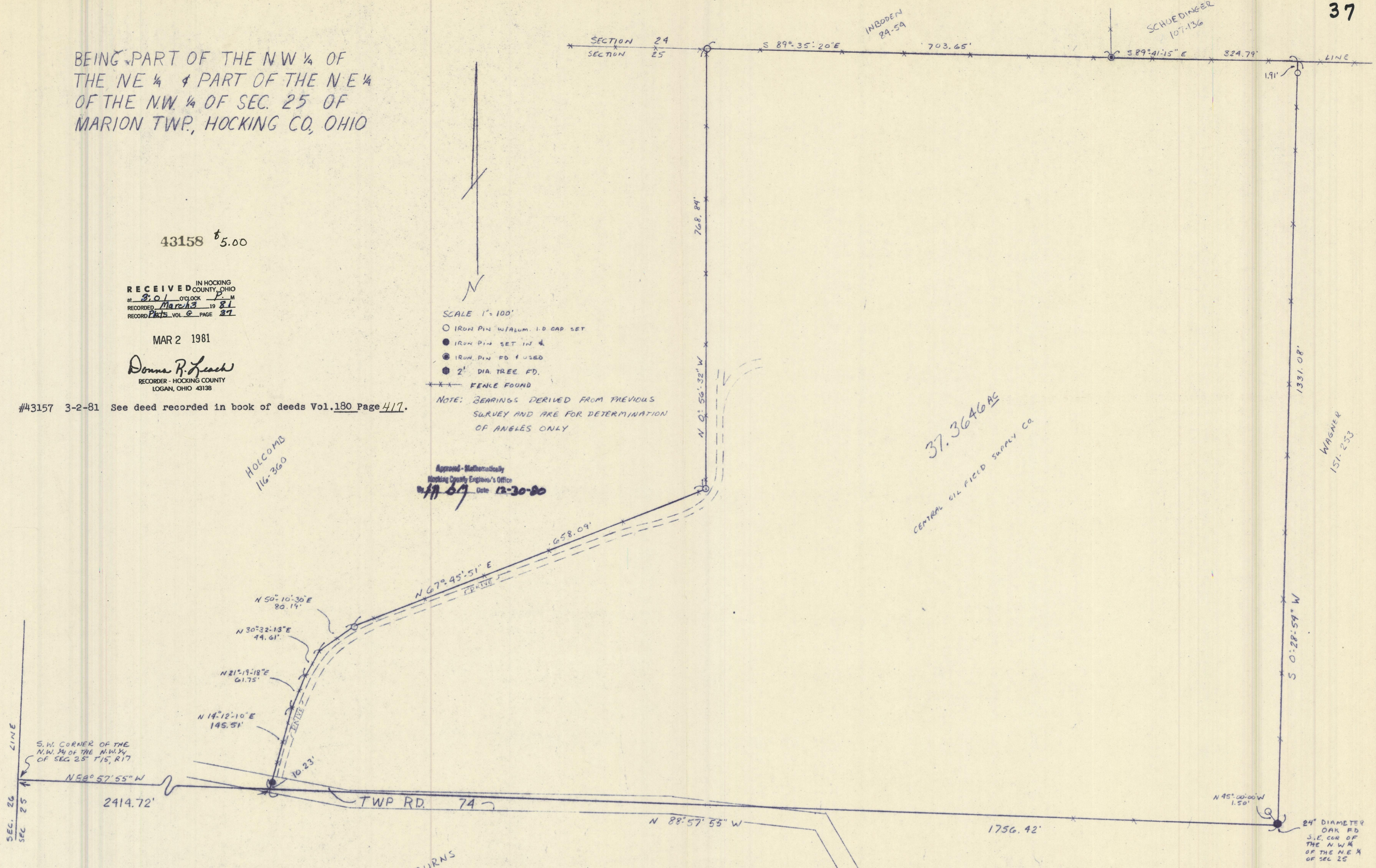

HOLCOMB 116-360

37.3646 AC CENTRAL OIL FIELD SUPPLY CO.

WAGNER 151-253

BURNS 97-6

CHAPMAN 160-112

I hereby certify that an actual survey was made under my supervision of the premises shown hereon on the 12<sup>th</sup> day of DECEMBER 1980, and that the plat is a correct representation of the premises as determined by said survey. I further certify that there are no encroachments either way across any boundary line except as shown hereon.  
Seymour F. Seymour 6044

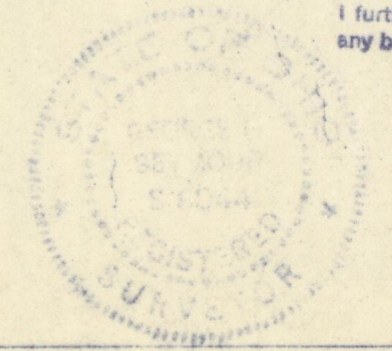

Seymour-Shaw & Associates, Inc. Consulting Engineers & Surveyors 615 Walhonding Ave. (614) 385-4349 LOGAN, OHIO 43138

SURVEY MADE AT THE REQUEST OF CENTRAL OIL FIELD SUPPLY CO.