

WHITE BROS ADDITION TO THE VILLAGE OF LAURELVILLE

PLAT OF SURVEY WHITE BROS ADDITION to the VILLAGE OF LAURELVILLE

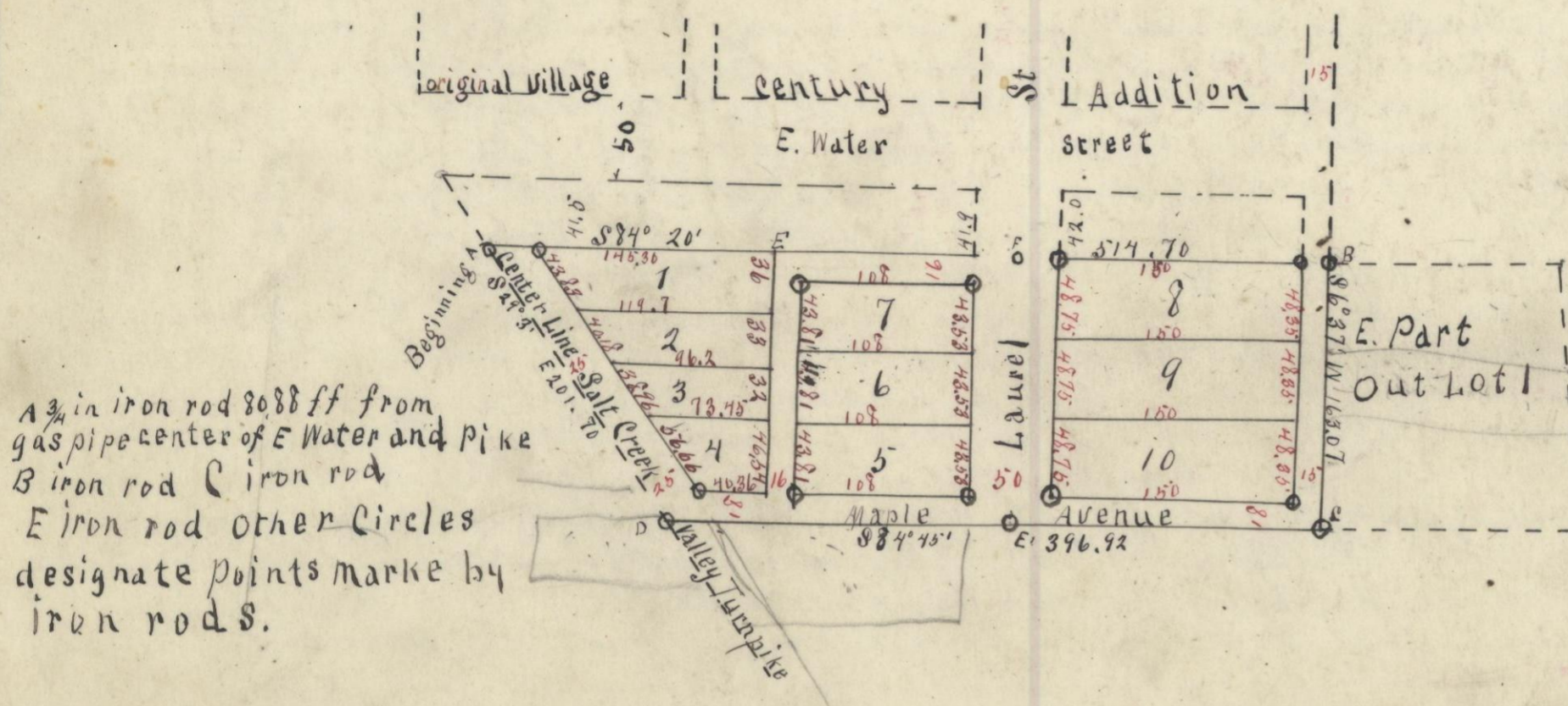

Scale
One Inch = 100 Feet

I certify this to be a correct
Plat of WHITE BROTHERS
addition to the VILLAGE of
LAURELVILLE Ohio
Surveyed Jan 2, 1909
J. H. Armstrong
Surveyor

$\frac{3}{4}$ in iron rod 8088 ff from
gas pipe center of E Water and Pike
B iron rod C iron rod
E iron rod other Circles
designate points marked by
iron rods.

At the request of John M White and Charles White owners of out lot 1 of the Village of Laurelville Ohio I surveyed and laid out the west part of said out lot as follows
Beginning at an iron rod $\frac{3}{4}$ inches in diameter in the center of the Ball Creek Valley Turnpike, said point being the north west
corner of said out lot 1 thence along the north line of out lot 1 and the south side of the Century addition to Laurelville, S 84° 20' E 574.
feet to an iron rod B; thence S 63° 17' W 163.07 feet to an iron rod C on the north line of out lot 2 thence S 84° 45' W 396.92 feet
along the line between out lots 1 and 2 to a gas pipe at the center of the Ball Creek Valley Turnpike thence N 29° 03' W along the center of said turnpike
and the west line of out lot number 1 201.70 feet to the place of beginning containing 1.723 acres
I extend Laurel St in a straight line 50 feet wide through out lot 1 and also extended the alley of the east side of the Century
addition 15 feet wide through out lot 1. I then laid out Maple Avenue 18 feet wide along the south side of said out lot 1.
I then laid out an alley 16 feet wide and parallel to Laurel St and 108 feet west of said street, this alley extending through out lot 1.
I then laid out an alley along the north side of said out lot 1 from this last described alley to Laurel street, this alley also being 16 feet wide.
I then subdivided the remaining land into ten lots the dimensions being those shown on the plat above the property lines of these four lots fronting
on the Ball Creek Valley Turnpike being twenty five feet from the center line of said Turnpike as described above.
Iron rods were set at the lot corners marked by small circles. The center line of Laurel street is marked on the line of out lot 1 by a gas pipe and on the
south by an iron rod.
J. H. Armstrong Surveyor

Laurelville this Jan 4th 1909.
We the owners of the above described and abutting property, to wit: George W. Dunbar owner of Lot 17 Century addition Nelson Armstrong owner of Lot 16 of said addition
and the land east of said addition, J. B. Risson owner of the N. part of out lot 2 John M. White and Charles White owners of out lot 1 agree to the boundary lines determined
by the descriptions and monuments, and as witnesses of our concurrence hereto affix our signatures
Geo. W. Dunbar
Nelson Armstrong
J. B. Risson
John M. White
Charles White

Laurelville Ohio April 5th 1909
Personally appeared before me J. B. Risson (Notary Public) John M. White and Charles White the proprietors of the above described allotment and first being sworn
they state that the laying out of the allotment is their voluntary act and deed, and upon the acceptance by the Village Council of Laurelville of the
addition so laid out as platted they dedicate to the public use forever the alleys avenues and streets as platted including the portion
of land lying between the western tier of lots and the center line of the Ball Creek Valley Turnpike
J. B. Risson
Notary Public
John M. White
Charles White

Laurelville O Apr 5th 1909
I William Steel Village Clerk of Laurelville Ohio Certify that at a meeting of the Council of said Village held Apr 5th the above described
subdivision of part of out lot 1 by John M White and Charles White was accepted by the Village Council, together with the dedication of streets alley and
avenues the same to be known as the White Brothers addition to the Village of Laurelville O.
W. Steel
Clerk

Logan O April 30th 1909
I Chas A Wright Recorder of Hocking County O. Certify that the above plat, descriptions and other particulars
of White Brothers Addition to the Village of Laurelville Ohio, have been this day recorded in Plat Book A of Village
plats of Hocking County on Page 205.
Chas A Wright

Filed for Record Apr 19th 1909 at 1:30 o'clock Recorder of Hocking County Ohio