

Laurel # 8

1" = 500'
July 10-74

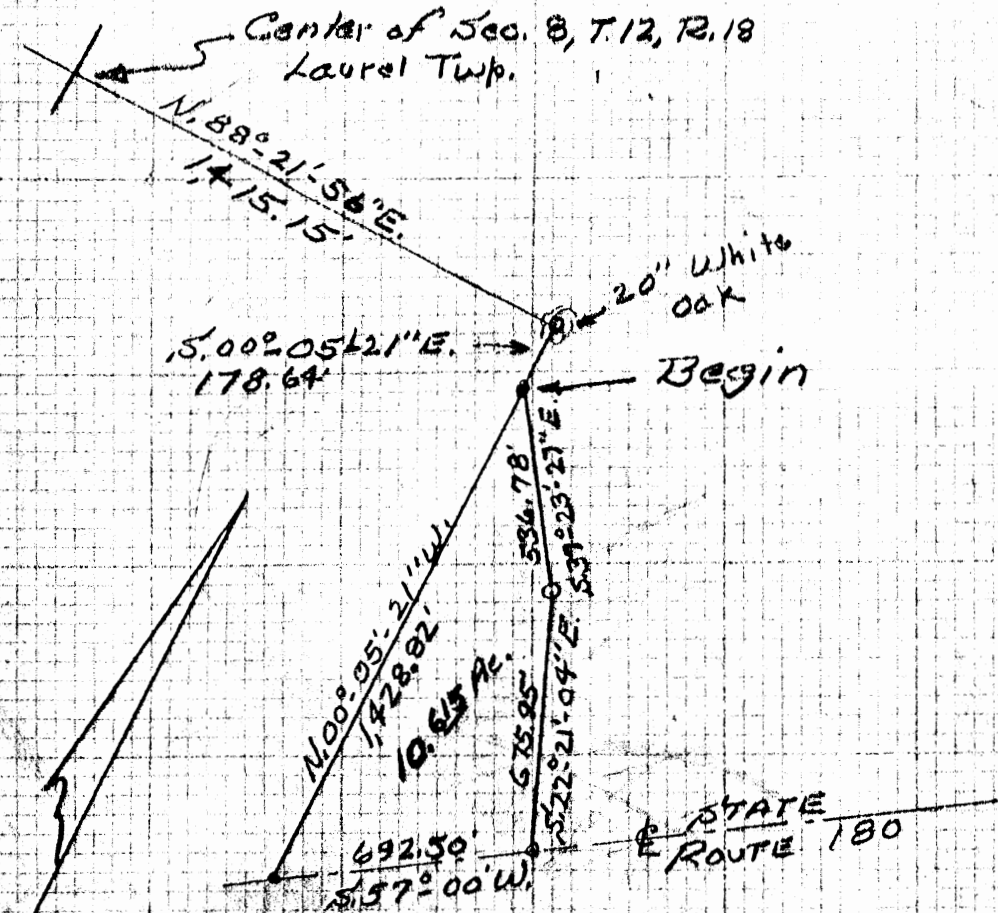

DESCRIPTION: Situated in the State of Ohio, County of Hocking Township of Laurel, being a part of the East Half of Section No. 8, T. 12, R. 18, and bounded as follows:

Beginning at an iron pin at the most North point of the tract herein described, said pin bears, N. 88° 21' 56" E, 1415.15 ft. and S. 00° 05' 21" E, 178.64 ft. From the center of said Section, thence S. 37° 23' 27" E, 536.78 ft. to an iron pin; thence S. 22° 21' 04" E, 675.95 ft. to a nail in the center line of State Route No. 180, thence with the center of said State Route No. 180, S. 57° 00' W, 692.50 ft. to a nail; thence N. 00° 05' 21" W, 1428.82 ft. to the beginning.

Containing 10.615 Acres, more or less.

Survey for: Geo. Forst.

SURVEY FOR MELVIN MORRIS
 LAUREL TWP. - HOCKING CO. SEC # 8 - T-12 - R-18
 TAKEN OUT OF VERNIE STAHR TRACT - 116-79

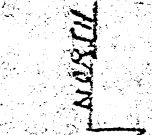
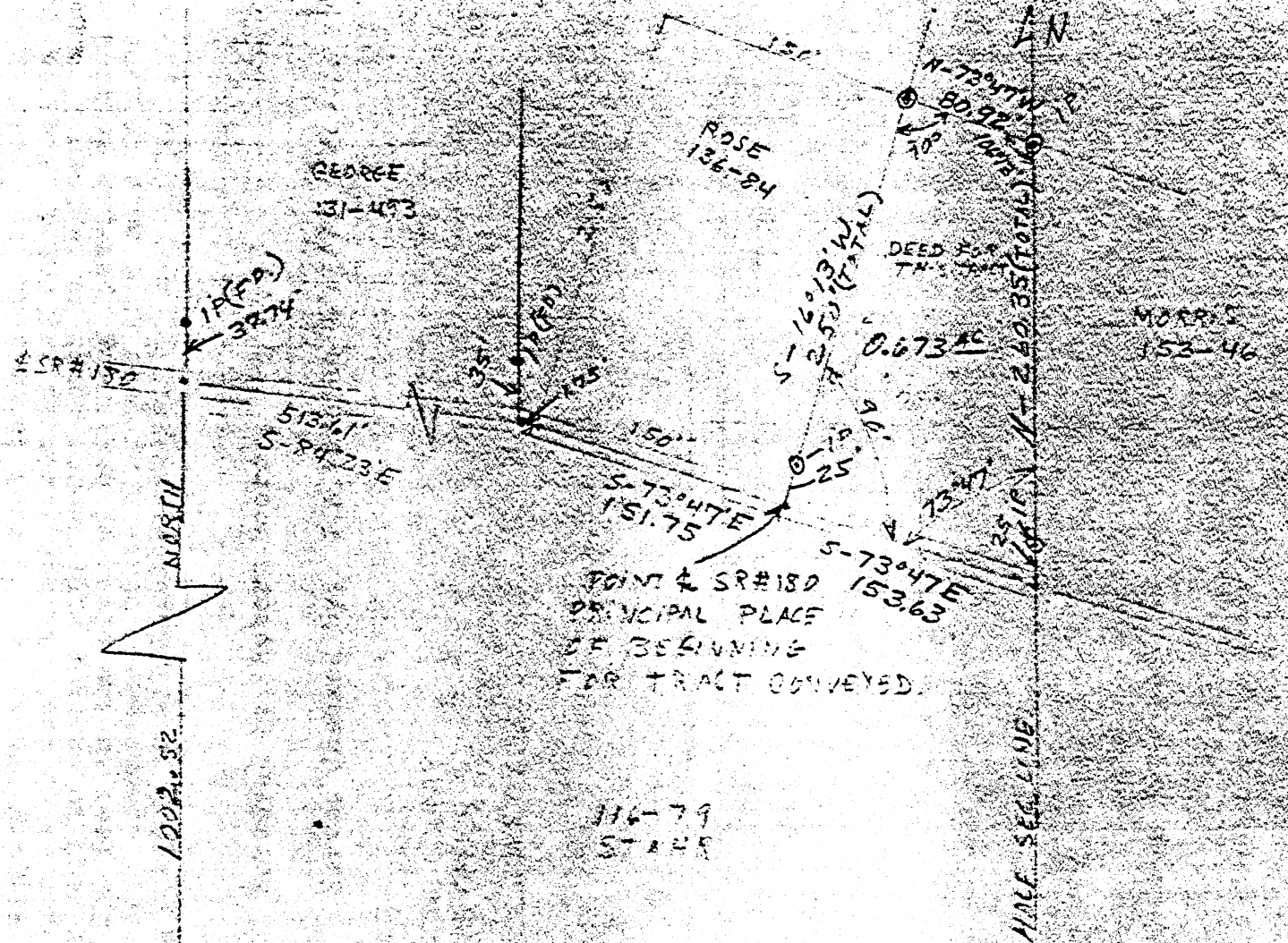

POINT & SR#180
 PRINCIPAL PLACE
 OF BEGINNING
 FOR TRACT CONVEYED

116-79
 STAHR

APPROVED FOR TRANSFER
 BY THE HOCKING COUNTY
 ENGINEER'S OFFICE

BY ALLI DATE 9-26-77

SCALE 1" = 100'

BEGN. STAKE @
 SW COR OF
 SE 1/4 OF SW 1/4
 OF SEC # 5

Description of Lot Surveyed for Melvin Morris from land from Vernie Stahr's Farm, and being a part of the Southwest Quarter of Section 8, Township 12, Range 18, Laurel Township, Hocking County, Ohio and described as follows:

From the Southwest Corner of the Southeast Quarter of ~~the~~ the Southwest Quarter of Section 8, Township 12, Range 18, Laurel Township, Hocking County, Ohio, East 532 feet; thence North 1002.52 feet to the center of State Route 180; thence South 84 degrees 23 minutes East 513.61 feet; thence South 73 degrees 47 minutes East 151.75 feet to the place of beginning; thence continuing South 73 degrees 47 minutes East 153.63 feet to a point in the Centerline of said State Route 180; thence leaving said Highway, North 260.35 feet to an iron pin, passing an iron pin at 25 feet; thence North 73 degrees 47 minutes West 80.92 feet to an iron pin; thence South 16 degrees 13 minutes West 250 feet to the place of beginning, passing an iron pin at 225 feet, ~~containing 0.65~~ containing ^{0.65} Acre more or less and being subject to all Legal Highways.

Surveyed by, Robert Moore 9/17/77

Survey Checked by, J.A. Mathias 9/19/77

APPROVED FOR TRANSFER
BY THE HOCKING COUNTY
ENGINEER'S OFFICE

BY Ala DATE 9/19/77

Melvin L Morris

and

Betty J. Morris

23480 Rt #180

Rockbridge Ohio 43149

Know all Men by these Presents

Laurel 5+8
Survey Folder

That Darl L. Woltz and John V. Johnson, Trustees,

of the City of Columbus, County of Franklin
and State of Ohio Grantors, in consideration of the sum of
One Dollar (\$1.00) and other valuable considerations
to them paid by Nancy Burns Strause
1695 Roxbury Road

of the City of Columbus, County of Franklin
and State of Ohio Grantee, the receipt whereof is hereby
acknowledged, do hereby grant, bargain, sell and convey to the said
Grantee, Nancy Burns Strause,

her heirs and assigns forever, the
following Real Estate situated in the County of Hocking
in the State of Ohio, and in the Township of
Laurel and bounded and described as follows:

Being part of the Southeast Quarter of Section No. 5 and part of the
Northeast Quarter of Section No. 8, Township 12, Range 18, and bounded
as follows:

Beginning at a point at the Southwest corner of the tract herein
described, said point bears North 155.68 feet from the center point of
the said Northeast Quarter of Section No. 8; thence North 7° 36' East
194.32 feet to an iron pin; thence North 34° 00' East 1480.00 feet to
an iron pin; thence North 8° 00' West 502.00 feet to an iron pin; thence
South 66° 40' East 715.04 feet to an iron pin; thence South 00° 00'
1633.50 feet to an iron pin; thence West 00° 00' 1440.00 feet to the
place of beginning, containing 39.45 acres, more or less.

REFERENCE: Volume 137, page 197, of the Hocking County Deed Records.

This description taken from a survey dated November 29, 1974, by Kenneth Claytor #4895

THIS PAGE
LEFT BLANK
INTENTIONALLY

THIS PAGE
LEFT BLANK
INTENTIONALLY

PLAT OF A 1.90 ACRE TRACT FOR SUSAN PHILLIPS

LAUREL B79
TOT. 1.90 AC.

Situated in Laurel Township, Hocking County, Ohio; being part of Fractional Lot 6 of Section 9 and part of the East half of the Southeast quarter of Section 8, both of Township 12, Range 18.

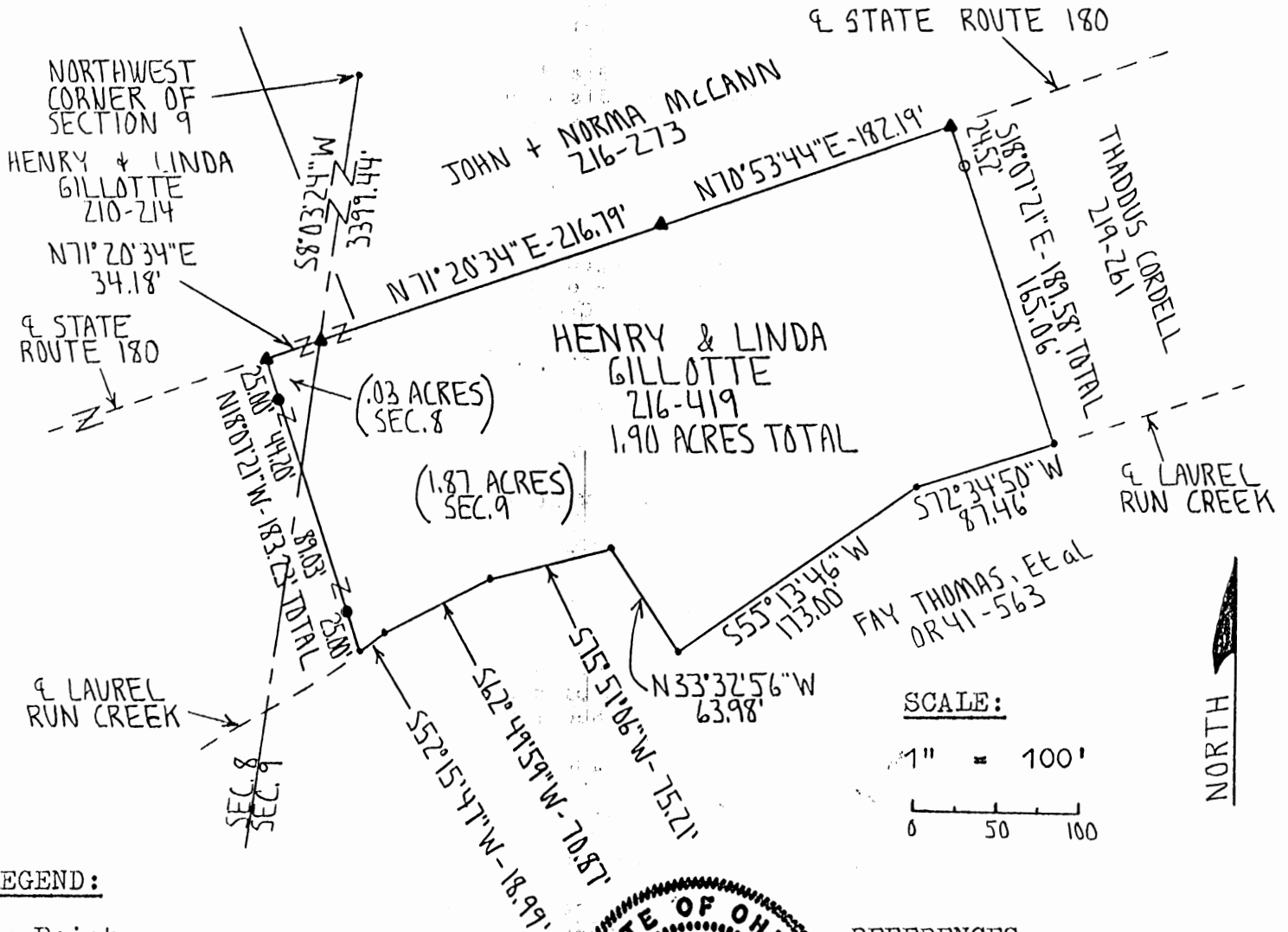

LEGEND:

- Point
- ▲ PK nail set
- 5/8" iron pin with 1/4" plastic ID cap LPG-6344 set
- 1/2" iron pin with 1/4" plastic ID cap no. 6803 found (DAMAGED)

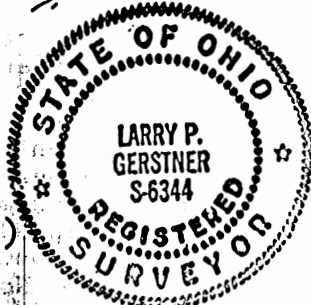

REFERENCES:

- Tax maps
- Deed descriptions
- Previous surveys
- Existing monumentation
- Existing public road
- Existing creek

REFERENCE BEARING:

The West line of Section 9 as South 8 degrees 03 minutes 24 seconds West.

I hereby certify that an actual survey was made under my supervision of the premises shown hereon on the 7th day of September, 1994 and that the plat is a correct representation of the premises as described by said survey.

SUBDIVISION REGULATIONS WAIVED
 PENDING HEALTH DEPT. APPROVAL

Approved - Mathematically
 Hocking County Engineer's office
 By *LTP* Date 9-8-94

SEE DEED 9-8-94
 11-8-94

Larry P. Gerstner
 Registered Surveyor No. 6344

Survey by: Larry P. Gerstner - Engineering and Surveying
 119 West Main St., Logan, Ohio 43138 385-4260

Situated in Laurel Township, Hocking County, Ohio; being part of Fractional Lot 6 of Section 9 and part of the East half of the Southeast quarter of Section 8, both of Township 12, Range 18; and being more particularly described as follows:

Commencing for reference at a point at the Northwest corner of Section 9; thence with the West line of Section 9 South 8 degrees 03 minutes 24 seconds West a distance of 3399.44 feet to a PK nail set in the center of State Route 180 and being the point of Beginning of the tract of land to be described;

thence leaving the West line of Section 9 and with the center of State Route 180 the following two bearings and distances:

- 1) North 71 degrees 20 minutes 34 seconds East a distance of 216.79 feet to a PK nail set;
- 2) North 70 degrees 53 minutes 44 seconds East a distance of 182.19 feet to a PK nail set;

thence leaving the center of State Route 180 South 18 degrees 07 minutes 21 seconds East a distance of 189.58 feet to a point in the center of Laurel Run Creek and passing a damaged 1/2" iron pin with 1-1/4" plastic ID cap no. 6803 found at a distance of 24.52 feet;

thence with the center of Laurel Run Creek the following six bearings and distances:

- 1) South 72 degrees 34 minutes 50 seconds West a distance of 87.46 feet to a point;
- 2) South 55 degrees 13 minutes 46 seconds West a distance of 173.00 feet to a point;
- 3) North 33 degrees 32 minutes 56 seconds West a distance of 63.98 feet to a point;
- 4) South 75 degrees 51 minutes 06 seconds West a distance of 75.21 feet to a point;
- 5) South 62 degrees 49 minutes 59 seconds West a distance of 70.87 feet to a point;
- 6) South 52 degrees 15 minutes 47 seconds West a distance of 18.99 feet to a point;

thence leaving the center of Laurel Run Creek North 18 degrees 07 minutes 21 seconds West a distance of 183.23 feet to a PK nail set in the center of State Route 180, passing 5/8" iron pins set at distances of 25.00 feet and 158.23 feet, and passing into Section 8 at a distance of 114.03 feet;

thence with the center of State Route 180 North 71 degrees 20 minutes 34 seconds East a distance of 34.18 feet to the point of beginning containing 1.90 acres more or less with 1.87 acres more or less being in Section 9 and .03 acres more or less being in Section 8; and subject to the public easement of said State Route 180 and any private easements of record.

The above 1.90 acre survey is intended to describe part of the 4.4909 acre surveyed tract as deeded to Henry and Linda Gillotte, deed reference Volume 216, Page 419, Hocking County Recorder's Office. This survey was based upon information obtained from tax maps, deed descriptions, previous surveys, existing monumentation, an existing creek and an existing public road. The reference bearing for this survey is the West line of Section 9 as South 8 degrees 03 minutes 24 seconds West. All iron pins set by this survey are capped by a 1-1/4" plastic identification cap LPG-6344. The above described property was surveyed by Larry P. Gerstner, Ohio Registered Surveyor No. 6344, on September 7, 1994.



Approved - Mathematically
Hocking County Engineer's office
By L.P.G. Date 9-8-94

Larry P. Gerstner
SUBDIVISION REGULATIONS WAIVED
PENDING HEALTH DEPT. APPROVAL
BY K. Sec Deed DATE 9-8-94
11-8-94

Survey by:

Larry P. Gerstner - Engineering and Surveying
119 West Main Street, Logan, Ohio 43138 385-4260

N. 00° 18' - 33" W
1552.92'

N. 88° 21' - 32" E, 1511.52'

North
1650'
East 653.00'

80,931 Ac.

Begin - Center of Section No. 8
T. 12 - R. 18 Laurel Twp.

S. 88° 21' - 55" W, 1415.15'

N. 00° 05' - 21" W, 1607.86'

715.25'
S. 12° 22' W

430.58'
S. 50° 26' W

598.08'
S. 21° 40' W

678.84'
S. 13° 12' E

S. 15° 10' - 13' E
157.72'
S. 23° 20' E
124.51'
K. 192° 33' E, 93.62'

740.50'
S. 57° 00' W

1" = 300'
April 74

Grantor:
McKinley Hanson



APR 1880

Laurel # 8

DESCRIPTION:

Situated in the State of Ohio, County ofocking,
Township of Laurel, being a part of the East Half
of Section No. 8, T. 12, R. 18, and bounded as
follows:

Beginning at an iron pin at the center of said
Section No. 8, thence $N. 00^{\circ} - 18' - 33'' W.$ 1352.32 Ft.
to an iron pin; thence $N. 88^{\circ} - 21' - 32'' E.$ 1511.52
ft. to an iron pin; thence North 168.00 ft. to
an iron pin; thence East 655.00 ft. to 36 inch
Black Oak Tree; thence $S. 12^{\circ} - 26' W.$ 215.85
ft. to a 24 inch White Oak Tree; thence
 $S. 02^{\circ} - 26' W.$ 480.58 ft. to a 6 inch Black
Oak Tree; thence $S. 21^{\circ} - 40' W.$ 533.08 ft.
to an iron pin; thence $S. 18^{\circ} - 12' E.$ 678.84 ft.
to a 24 inch White Oak Tree; thence $S. 10^{\circ} - 13' E.$
137.72 ft. to a 12 inch Hickory Tree; thence
 $S. 3^{\circ} - 23' E.$ 124.51 ft. to a 14 inch Poplar Tree;
thence $S. 18^{\circ} - 33' E.$ 93.67 ft. to a nail in the
center line of State Route No. 130, thence
with the center line of said road, $S. 57^{\circ} - 00' W.$
740.50 ft. to a nail; thence $N. 00^{\circ} - 05' - 21'' W.$
1657.46 ft. to a 20 inch White Oak Tree;
thence $S. 88^{\circ} - 21' - 56'' W.$ 1415.15 ft. to the
beginning, containing 80,931 acres, more or
less.

Approved

BOCRING COUNTY
ENGINEERS OFFICE

LOGAN, OHIO

APR 22 1974

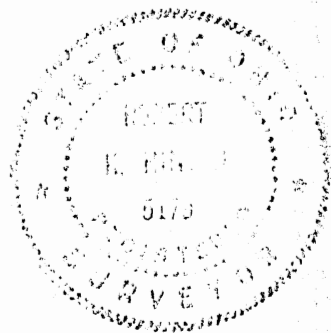

N.E. CORNER OF
N.W. QUARTER
T.R. #112 OF SECTION NO. 8

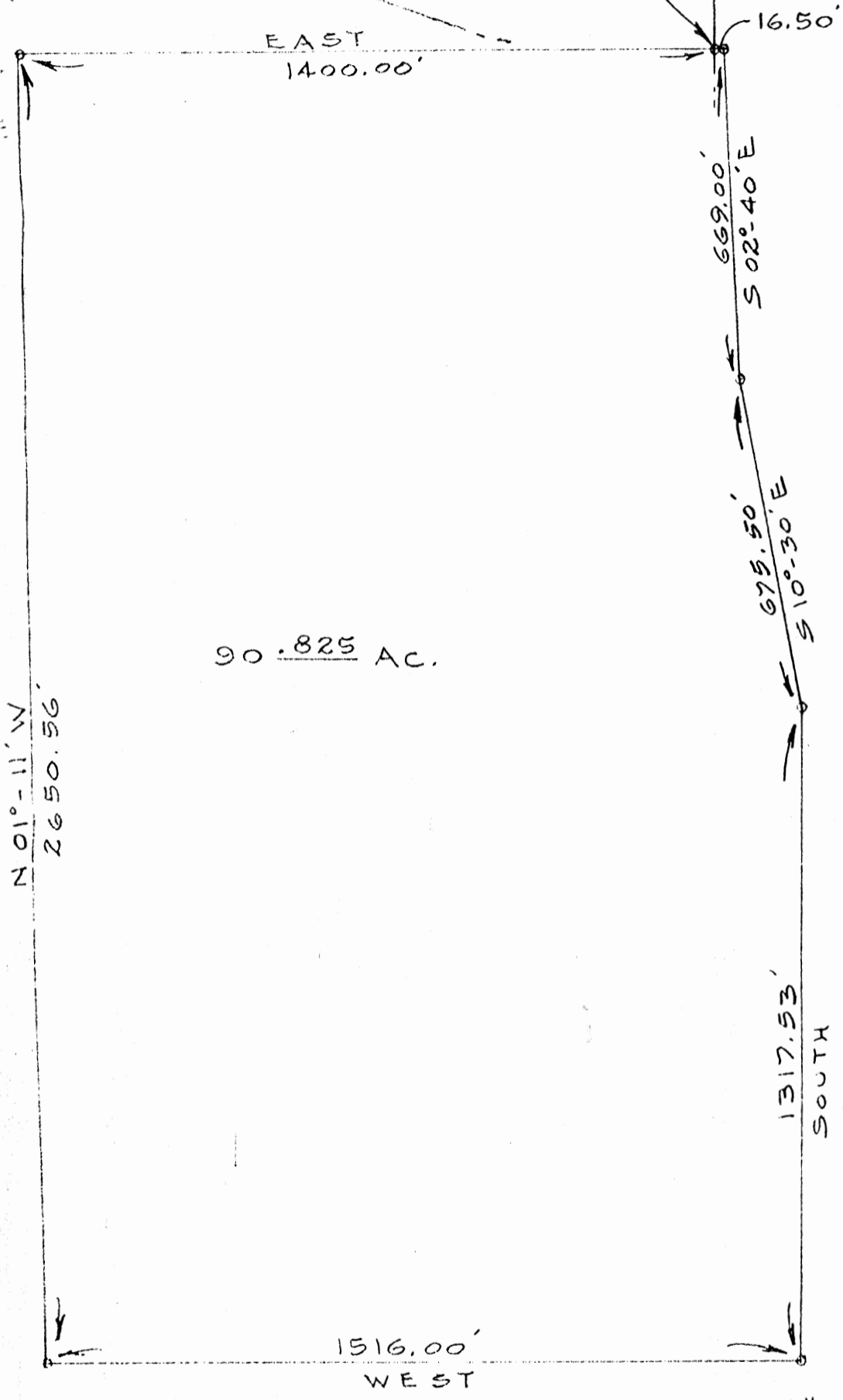

90.825 AC.

SCALE: 1" = 300'
AUG. 28, 1975

Kenneth J. Clayton

APPROVED
HOCKING COUNTY ENGINEER'S OFFICE
DATE 9-3-75
BY J.E.

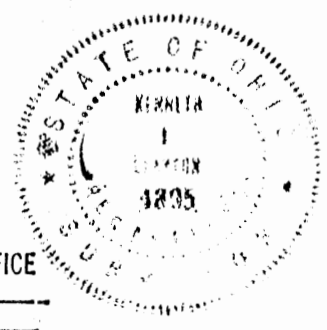

DESCRIPTION:

SITUATED IN THE STATE OF OHIO, COUNTY OF HOCKING, TOWNSHIP OF LAUREL, BEING PART OF THE NORTH HALF OF SECTION NO. 8, TOWNSHIP 12, RANGE 18, AND BOUNDED AS FOLLOWS:

BEGINNING AT AN IRON PIN AT THE NORTHEAST CORNER OF THE NORTHWEST QUARTER OF SAID SECTION NO. 8;

THENCE EAST 00°-00' 16.50 FEET TO AN IRON PIN;

THENCE SOUTH 02°-40' EAST 669.00 FEET TO AN IRON PIN;

THENCE SOUTH 10°-30' EAST 675.50 FEET TO AN IRON PIN;

THENCE SOUTH 00°-00' 1317.53 FEET TO AN IRON PIN;

THENCE WEST 00°-00' 1516.00 FEET TO AN IRON PIN;

THENCE NORTH 01°-11' WEST 2650.56 FEET TO AN IRON PIN;

THENCE EAST 00°-00' 1400.00 FEET TO THE PLACE OF BEGINNING, CONTAINING 90.825 ACRES, MORE OR LESS, AND SUBJECT TO ALL LEGAL EASEMENTS AND RIGHTS-OF-WAY OF RECORD.

Kenneth J. Clayton

AUG. 28, 1975

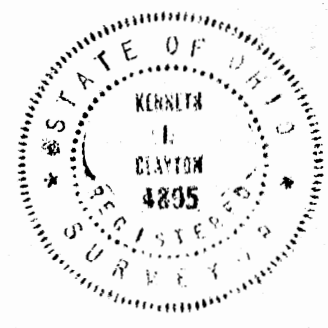

APPROVED
HOCKING COUNTY ENGINEER'S OFFICE
DATE 9-3-75
BY J. E.

Laurel 8

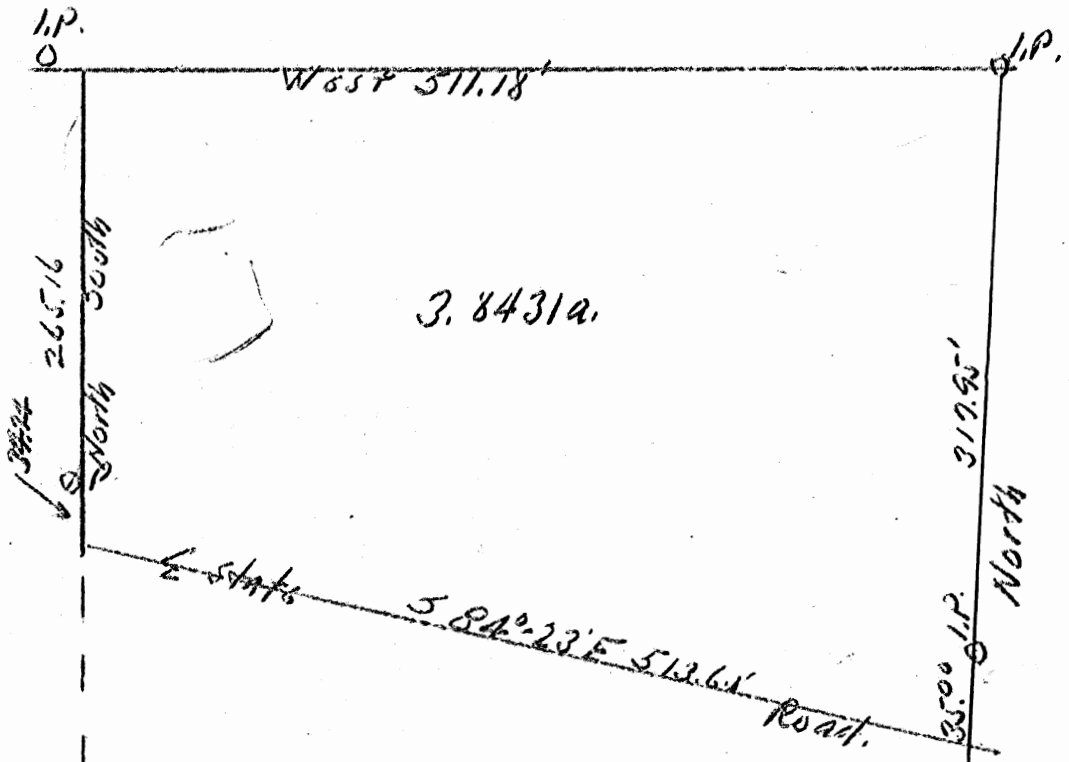

Donated, June 1982, by
 ALBERT W. SEABRIGHT, P.E., P.S.
 COUNTY ENGINEER 1949 - 1964

Survey for C. J. Tucker.

Pt SE 1/4 SW 1/4 Sec 8 Laurel Twp

Hocking County Ohio

by A. W. Seabright

Apr 5 1951

SW cor
 SE 1/4 SW 1/4
 Sec 8
 Laurel Twp.

532.30

Stone

Section Lines (Mag S 84° 00' E)

C. J. Tucker

Pt. SE $\frac{1}{4}$ SW $\frac{1}{4}$ SECTION 8 Laurel Twp.

Being a part of the south east quarter of the south west quarter
Section 8 Laurel Township T 12 N; R 18 W, Hocking County and State
of Ohio and further described as follows:-

Commencing at the stone set for the south west corner of the said
south east quarter of the south west quarter, thence East on the
section line 532.30 ft; (Magnetic Bearing S 84°- 00' E) thence at
right angle to said section line North 1002.52 ft to a point in the
center line of the state road; and the place of beginning for the
tract of land herein conveyed; thence on said center line South 84°-23'
East 313.61 ft; thence leaving said center line North 35 ft. to an
iron pin; thence continuing with said bearing North 317.95 ft. to an
iron pin, an 8" Chestnut Oak bears S 74°- 30' East 8.35 ft. and a 14"
Chestnut Oak bears North 66° - 30'W 8. ft; thence West 511.18 ft. to
an iron pin; thence South 265.16 ft. to an iron pin; thence continuing
with said bearing South 37.74 ft. to the place of beginning, containing
3.8431 acres, more or less.

Subject to public highways.

Donated, June 1982, by
ALBERT W. SEABRIGHT, P.E., P.S.
COUNTY ENGINEER 1949 - 1984

LAUREL 8
6.633A.C.

VISTA SURVEYING SERVICES, INC.
20525 Buena Vista Road
Rockbridge, Ohio 43149

Central Ohio
(614) 442-0202

Southeastern Ohio
(614) 969-4101

THE BEARING SYSTEM FOR THIS SURVEY IS BASED ON
THE CENTERLINE OF STATE ROUTE 180 AS BEING S 73°47'00" E.

PLAT OF SURVEY

Situated in the State of Ohio, County of Hocking, Township of Laurel, and being a part of a 7.67 acre parcel of land located in the south half of Section 8, Township 12, Range 18 Congress Lands as conveyed to Melvin and Judy Morris in Deed Volume 196, Page 823 and Deed Volume 177, Page 693 and Deed Volume 153, Page 46, all records of the Recorder's Office, Hocking County, Ohio.

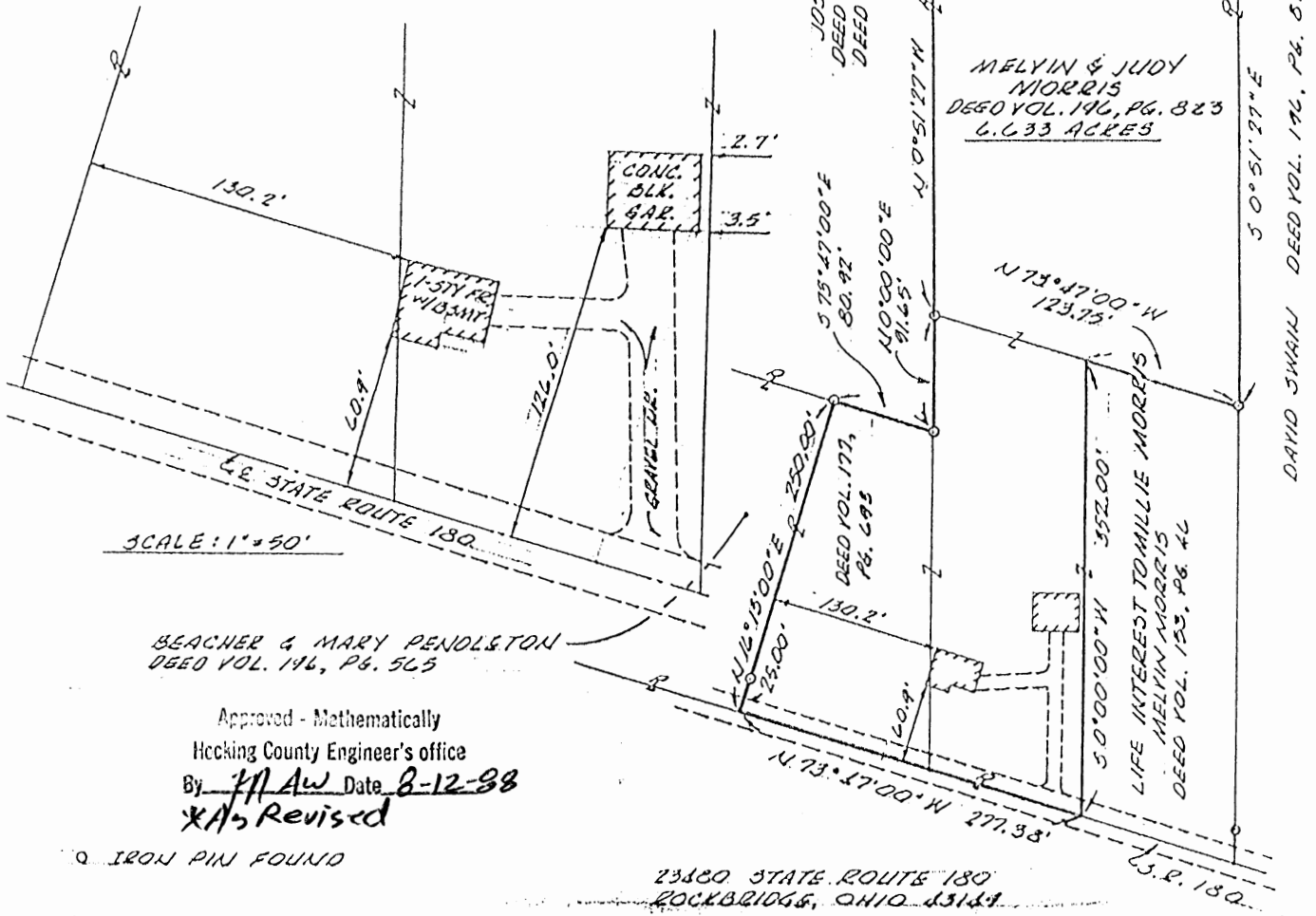

BEACHER & MARY PENOLSTON
DEED VOL. 196, PG. 565

Approved - Mathematically
Hocking County Engineer's office
By J.A.W. Date 8-12-88
*As Revised

IRON PIN FOUND

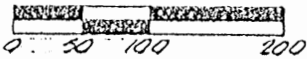

I hereby certify that the foregoing plat was prepared from an actual field survey of the premises. No side line of the principal building(s) is less than the dimensions shown. Iron pins are not set unless otherwise shown (- o -).

This plat is subject to all easements, rights of way and restrictions, if any, of previous public record.

Scale: 1 inch = 100 feet

CERTIFIED ON

Dec. 9, 1986

By

Jerry L. Cassell
Jerry L. Cassell
Registered Surveyor No. 6378



LEGAL DESCRIPTION

Situated in the State of Ohio, County of Hocking, Township of Laurel, and being a part of a 7.67 acre parcel of land located in the ~~SOUTH~~ half of Section 8, Township 12, Range 18, Congress Lands as conveyed to Melvin and Judy Morris in Deed Volume 196, Page 823, Deed Volume 177, Page 693 and Deed Volume 153, Page 46, all records of the Recorder's Office, Hocking County, Ohio and being more particularly described as follows:

Commencing for reference at an iron pin found, said iron pin being the center of Section 8, the northwesterly property corner of a 20.00 acre parcel of land as conveyed to David Swain in Deed Volume 196, Page 827 and the northeasterly property corner of a 154.28 acre parcel of land as conveyed to Joseph Bumster in Deed Volume 164, Page 612 and Deed Volume 188, Page 369;

Thence S 0° 51' 27" E along the westerly property line of the aforementioned Swain parcel and the easterly property line of the aforementioned Bumster parcel a distance of 610.84 feet to an iron pin found, said iron pin being the Grantor's northwesterly property corner, a corner of the aforementioned Swain parcel and the true POINT OF BEGINNING for the parcel herein described;

Thence N 89° 08' 33" E along the Grantor's northerly property line and a property line of the aforementioned Swain parcel a distance of 236.59 feet to an iron pin found, said iron pin being the Grantor's northeasterly property corner and a property corner of the aforementioned Swain parcel;

Thence S 0° 51' 27" E along the Grantor's easterly property line and the westerly property line of the aforementioned Swain parcel a distance of 956.91 feet to an iron pin found;

Thence N 73° 47' 00" W through the Grantor's lands a distance of 123.75 feet to a point;

Thence S 0° 00' 00" W continuing through the Grantor's lands a distance of 352.00 feet to a point, said point being on the Grantor's southerly property line and on the centerline of State Route 180;

Thence N 73° 47' 00" W along the Grantor's southerly property line and the centerline of State Route 180 a distance of 277.38 feet to a point, said point being the Grantor's southwesterly property corner and the southeasterly property corner of a 0.75 acre parcel of land as conveyed to Beacher and Mary Pendleton in Deed Volume 196, Page 565;

Thence N 16° 13' 00" E along the Grantor's westerly property line and the easterly property line of the aforementioned Pendleton parcel a distance of 250.00 feet to an iron pin found (passing an iron pin found at 25.00 feet), said iron pin being a property corner of the Grantor, the northeasterly property corner of the aforementioned Pendleton parcel and a property line of the aforementioned Bumster parcel;

Thence S 73° 47' 00" E along a property line of the Grantor and a property line of the aforementioned Bumster parcel a distance of 80.92 feet to an iron pin found, said iron pin being a property corner of the Grantor and a property corner of the aforementioned Bumster parcel;

Thence N 0° 00' 00" E along the Grantor's westerly property line and the easterly property line of the aforementioned Bumster parcel a distance of 91.65 feet to an iron pin found;

Thence N 0° 51' 27" W continuing along the Grantor's westerly property line and the easterly property line of the aforementioned Bumster parcel a distance of 884.24 feet to the point of beginning, containing 6.633 acres, more or less, and subject to all legal easements and rights of way of record.

The bearing system for this description is based on the centerline of State Route 180 as being S 73° 47' 00" E.

All iron pins set are 3/4 inch diameter iron pipe with plastic identification caps unless stated otherwise.

This description was prepared on Dec. 9, 1986 by Jerry L. Cassell, Registered Surveyor No. 6378 for Vista Surveying Services, Inc. and is based on an actual field survey of the premises and existing public records.

Approved - Mathematically *Only*
Hocking County Engineer's office
By *JL Cassell* Date *12-12-86*

Approved - Mathematically
Hocking County Engineer's office
By *JL Cassell* Date *8-12-88*
As Revised

PROFESSIONAL LAND SURVEYORS

- o OIL WELL PERMITTING
- o LOTS & FARM SURVEYS
- o SUB-DIVISIONS
- o LAND PLANNING
- o CONSTRUCTION

SEYMOUR & ASSOCIATES



P.O. Box 624
Logan, Ohio 43138
385-5954



PLAT OF SURVEY

Situated in the State of Ohio, County of Hocking, Township of Laurel and being a part of a parcel of land as conveyed to Michelle McDonald in O.R. 34, Page 319 & 323 located in the Southwest Quarter of Section 8, Township 12, Range 18, all records of the Recorder's Office, Hocking County, Ohio.

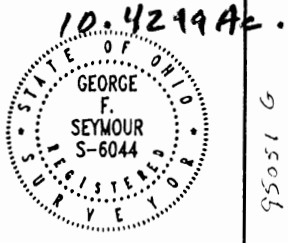

95051 G

DATE: Nov. 14, 1995

BY: JLC

PROJ. NO.: L08951

FOR: MICHELLE McDONALD

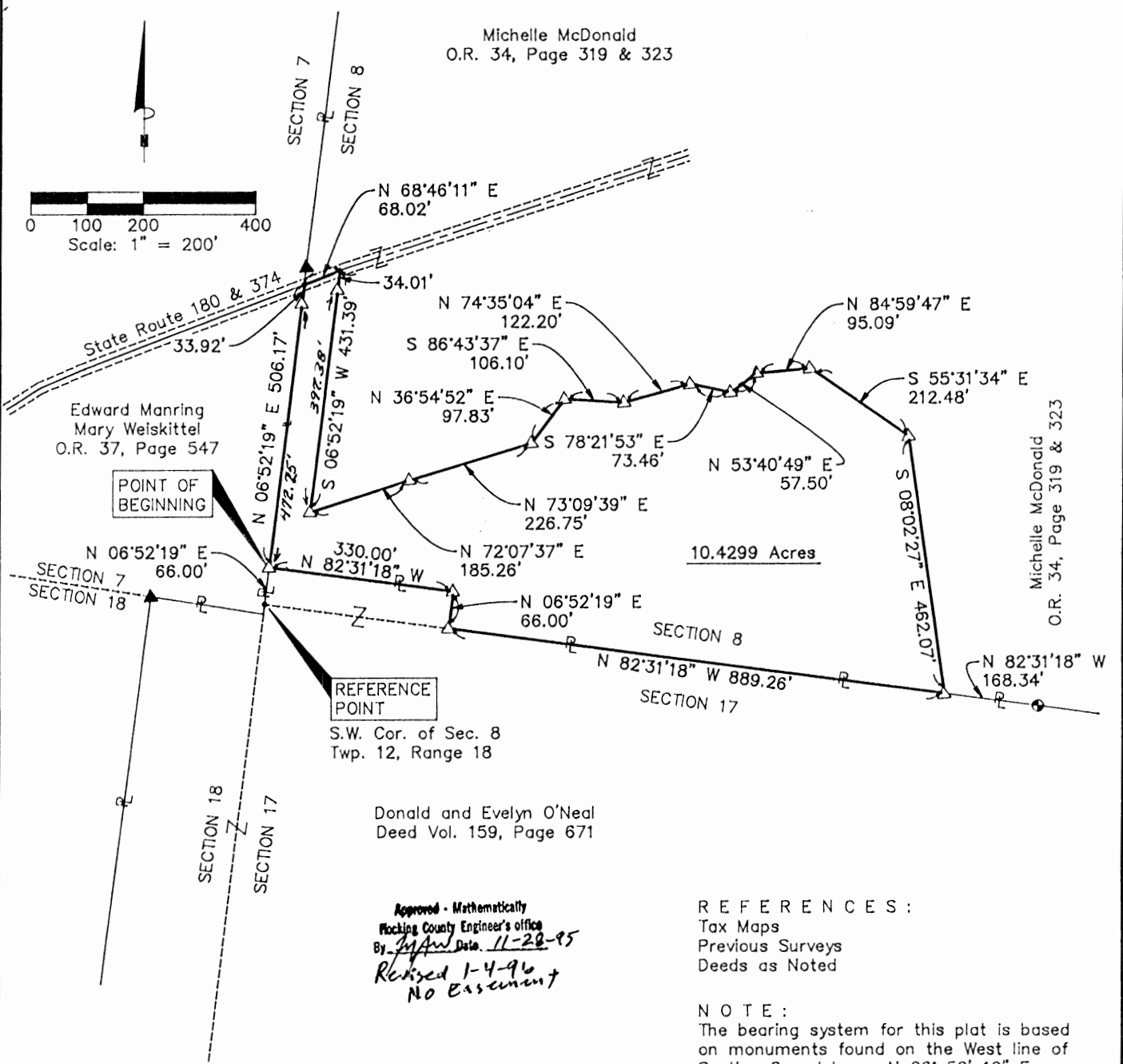

REFERENCES :
Tax Maps
Previous Surveys
Deeds as Noted

NOTE :
The bearing system for this plat is based on monuments found on the West line of Section 8 and bears N 06° 52' 19" E and are for the determination of angles only.

I HEREBY CERTIFY THAT THIS PLAT WAS PREPARED FROM AN ACTUAL FIELD SURVEY OF THE PREMISES IN NOV OF 1995 AND FROM EXISTING PUBLIC RECORDS AND THAT SAID PLAT CORRECTLY SHOWS THE LIMITS OF THE PARCEL TO BE CONVEYED.

THIS CERTIFICATION WAS MADE BY ME ON THIS 27 DAY OF NOV, 1995.

George F. Seymour

GEORGE F. SEYMOUR
OHIO PROFESSIONAL SURVEYOR NO. 6044

LEGEND

- △ 5/8" iron pin set with plastic ID cap "SEYMOUR & ASSOC."
- ▲ 1/2" iron pin found with plastic ID cap "6803"
- 5/8" iron pin found with alum. ID cap "4207"
- Point

EXHIBIT "A"

Being a part of the tract of land that is now or formerly in the name of Michelle McDonald as recorded in Official Record 34 at pages 319 and 323, said tract being part of southwest quarter of Section 8, T12N, R18W, Laurel Township, Hocking County, State of Ohio and being more particularly described as follows:

Beginning at a 5/8" x 30" iron pin with a plastic identification cap set on the west line of Section 8 and the grantor's southwest corner from which the southwest corner of Section 8 bears South 06 degrees 52 minutes 19 seconds West a distance of 66.00 feet;

Thence along the west line of Section 8 and the grantor's west line, North 06 degrees 52 minutes 19 seconds East, passing through a 5/8" x 30" iron pin with a plastic identification cap set at 472.25 feet, going a total distance of 506.17 feet to a point in the center of State Route 180 and 374;

Thence leaving the grantor's west line and the west line of Section 8 and with a new line through the grantor's land along the center of said road, North 68 degrees 46 minutes 11 seconds East a distance of 68.02 feet to a point;

Thence leaving the center of said road and continuing with a new line through the grantor's land the following eleven courses:

- [1] South 06 degrees 52 minutes 19 seconds West, passing through a 5/8" x 30" iron pin with a plastic identification cap set at 34.01 feet, going a total distance of 431.39 feet to a 5/8" x 30" iron pin with a plastic identification cap set;
- [2] North 72 degrees 07 minutes 37 seconds East a distance of 185.26 feet to a 5/8" x 30" iron pin with a plastic identification cap set;
- [3] North 73 degrees 09 minutes 39 seconds East a distance of 226.75 feet to a 5/8" x 30" iron pin with a plastic identification cap set;
- [4] North 36 degree 54 minutes 52 seconds East a distance of 97.83 feet to a 5/8" x 30" iron pin with a plastic identification cap set;
- [5] South 86 degrees 43 minutes 37 seconds East a distance of 106.10 feet to a 5/8" x 30" iron pin with a plastic identification cap set;
- [6] North 74 degrees 35 minutes 04 seconds East a distance of 122.20 feet to a 5/8" x 30" iron pin with a plastic identification cap set;
- [7] South 78 degrees 21 minutes 53 seconds East a distance of 73.46 feet to a 5/8" x 30" iron pin with a plastic identification cap set;
- [8] North 53 degrees 40 minutes 49 seconds East a distance of 57.50 feet to a 5/8" x 30" iron pin with a plastic identification cap set;
- [9] North 84 degrees 59 minutes 47 seconds East a distance of 95.09 feet to a 5/8" x 30" iron pin with a plastic identification cap set;

[continued on page 2]

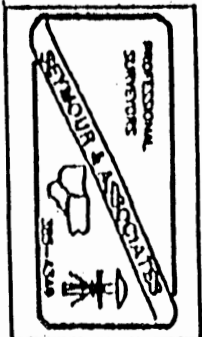

EXHIBIT "A"

- [10] South 55 degrees 31 minutes 34 seconds East a distance of 212.48 feet to a 5/8" x 30" iron pin with a plastic identification cap set, and;
- [11] South 08 degrees 02 minutes 27 seconds East a distance of 462.07 feet to a 5/8" x 30" iron pin with a plastic identification cap set on the grantor's south line and the south line of Section 8;

Thence along the grantor's south line and the south line of Section 8, North 82 degrees 31 minutes 18 seconds West a distance of 889.26 feet to a 5/8" x 30" iron pin with a plastic identification cap set;

Thence leaving the south line of Section 8, North 06 degrees 52 minutes 19 seconds East a distance of 66.00 feet to a 5/8" x 30" iron pin with a plastic identification cap set;

Thence North 82 degrees 31 minutes 18 seconds West a distance of 330.00 feet to the place of beginning, containing 10.4299 acres, more or less, and subject to the right of way of State Route 180 and 374 and all easements of record.

All 5/8" X 30" iron pins with plastic identification caps set are stamped "Seymour & Associates".

The bearings used in the above described tract were based on monuments found on the west line of Section 8 as bearing North 06 degrees 52 minutes 19 seconds East and are for the determination of angles only.

The above described tract was surveyed by George F. Seymour, Ohio Professional Surveyor No. 6044, November 14, 1995.

Approved - Mathematically
Hocking County Engineer's office
By *J. A. W.* Date *1-4-95*
Revised 1-4-96
No Easement

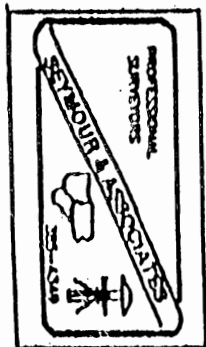

10.4299Ac.

PROFESSIONAL LAND SURVEYORS

- OIL WELL PERMITTING
- LOTS & FARM SURVEYS
- SUB-DIVISIONS
- LAND PLANNING
- CONSTRUCTION

SEYMOUR & ASSOCIATES



69 S. MARKET ST. **385-5954**

P.O. Box 624
Logan, Ohio 43138

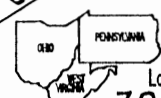

PLAT OF SURVEY

Situated in the State of Ohio, County of Hocking, Township of Laurel and being a part of a parcel of land as conveyed to Michelle McDonald in O.R. 34, Page 319 & 323 located in the Southwest Quarter of Section 8, Township 12, Range 18, all records of the Recorder's Office, Hocking County, Ohio.

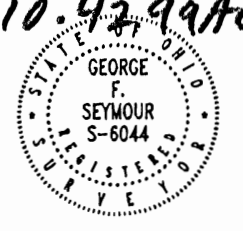

DATE: Nov. 14, 1995

BY: JLC

PROJ. NO.: L08951

FOR: MICHELLE McDONALD

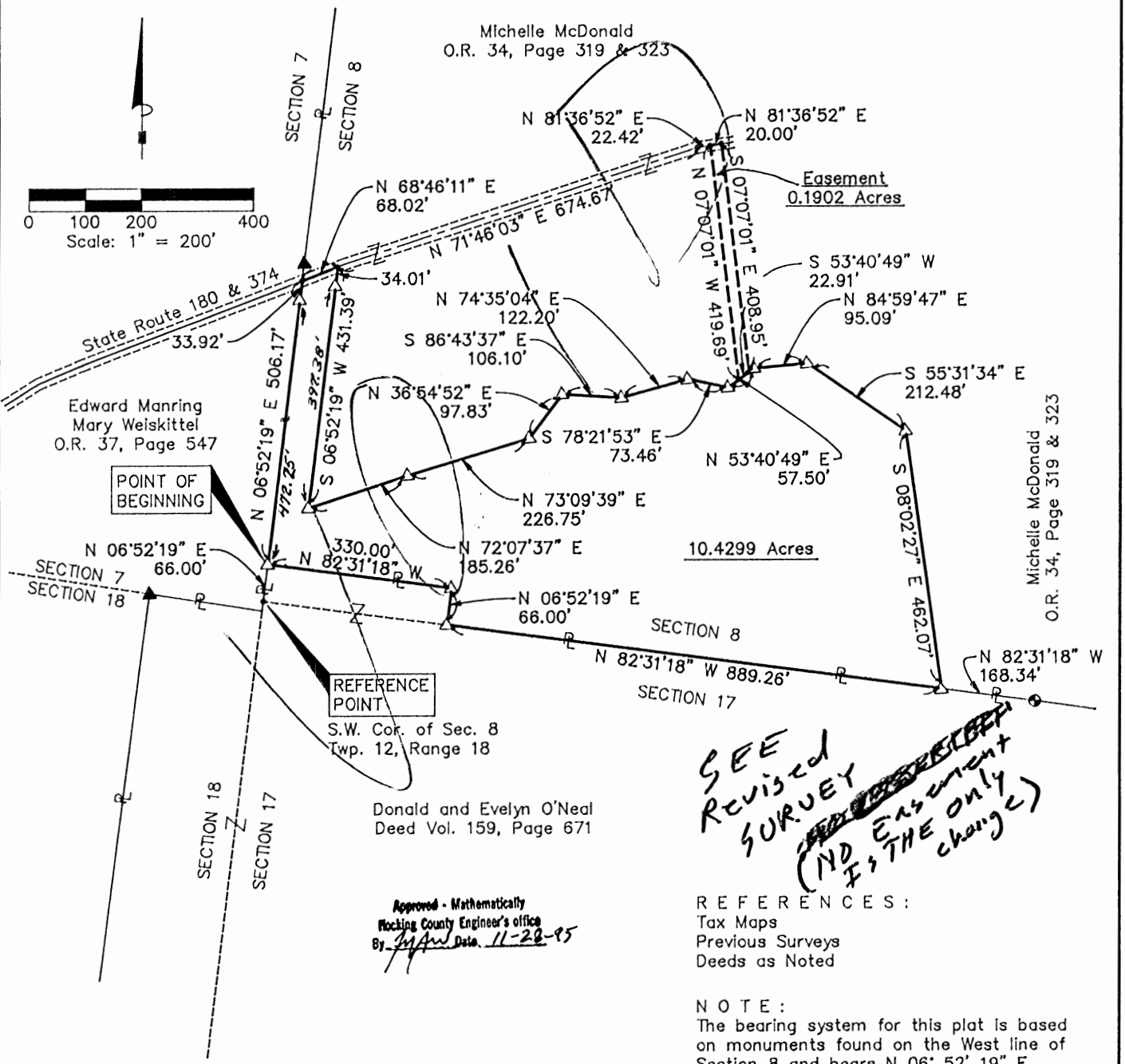

SEE
Revised
SURVEY
(NO Easement
IF THE ONLY
change)

REFERENCES:
Tax Maps
Previous Surveys
Deeds as Noted

NOTE:
The bearing system for this plat is based on monuments found on the West line of Section 8 and bears N 06° 52' 19" E and are for the determination of angles only.

- LEGEND
- △ 5/8" iron pin set with plastic ID cap "SEYMOUR & ASSOC."
 - ▲ 1/2" iron pin found with plastic ID cap "6803"
 - 5/8" iron pin found with alum. ID cap "4207"
 - Point

I HEREBY CERTIFY THAT THIS PLAT WAS PREPARED FROM AN ACTUAL FIELD SURVEY OF THE PREMISES IN Nov OF 1995 AND FROM EXISTING PUBLIC RECORDS AND THAT SAID PLAT CORRECTLY SHOWS THE LIMITS OF THE PARCEL TO BE CONVEYED.

THIS CERTIFICATION WAS MADE BY ME ON THIS 27 DAY OF Nov, 1995.

George F. Seymour

GEORGE F. SEYMOUR
OHIO PROFESSIONAL SURVEYOR NO. 6044

Approved - Mathematically
Hocking County Engineer's office
By: *[Signature]* Date: 11-28-95

EXHIBIT "A"

Being a part of the tract of land that is now or formerly in the name of Michelle McDonald as recorded in Official Record 34 at pages 319 and 323, said tract being part of southwest quarter of Section 8, T12N, R18W, Laurel Township, Hocking County, State of Ohio and being more particularly described as follows:

Beginning at a 5/8" x 30" iron pin with a plastic identification cap set on the west line of Section 8 and the grantor's southwest corner from which the southwest corner of Section 8 bears South 06 degrees 52 minutes 19 seconds West a distance of 66.00 feet;

Thence along the west line of Section 8 and the grantor's west line, North 06 degrees 52 minutes 19 seconds East, passing through a 5/8" x 30" iron pin with a plastic identification cap set at 472.25 feet, going a total distance of 506.17 feet to a point in the center of State Route 180 and 374;

Thence leaving the grantor's west line and the west line of Section 8 and with a new line through the grantor's land along the center of said road, North 68 degrees 46 minutes 11 seconds East a distance of 68.02 feet to a point;

Thence leaving the center of said road and continuing with a new line through the grantor's land the following eleven courses:

- [1] South 06 degrees 52 minutes 19 seconds West, passing through a 5/8" x 30" iron pin with a plastic identification cap set at 34.01 feet, going a total distance of 431.39 feet to a 5/8" x 30" iron pin with a plastic identification cap set;
- [2] North 72 degrees 07 minutes 37 seconds East a distance of 185.26 feet to a 5/8" x 30" iron pin with a plastic identification cap set;
- [3] North 73 degrees 09 minutes 39 seconds East a distance of 226.75 feet to a 5/8" x 30" iron pin with a plastic identification cap set;
- [4] North 36 degree 54 minutes 52 seconds East a distance of 97.83 feet to a 5/8" x 30" iron pin with a plastic identification cap set;
- [5] South 86 degrees 43 minutes 37 seconds East a distance of 106.10 feet to a 5/8" x 30" iron pin with a plastic identification cap set;
- [6] North 74 degrees 35 minutes 04 seconds East a distance of 122.20 feet to a 5/8" x 30" iron pin with a plastic identification cap set;
- [7] South 78 degrees 21 minutes 53 seconds East a distance of 73.46 feet to a 5/8" x 30" iron pin with a plastic identification cap set;

[continued on page 2]

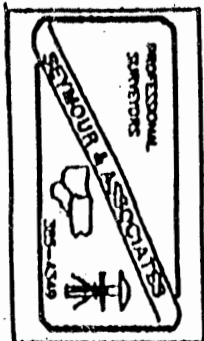

EXHIBIT "A"

- [8] North 53 degrees 40 minutes 49 seconds East a distance of 57.50 feet to a 5/8" x 30" iron pin with a plastic identification cap set;
- [9] North 84 degrees 59 minutes 47 seconds East a distance of 95.09 feet to a 5/8" x 30" iron pin with a plastic identification cap set;
- [10] South 55 degrees 31 minutes 34 seconds East a distance of 212.48 feet to a 5/8" x 30" iron pin with a plastic identification cap set, and;
- [11] South 08 degrees 02 minutes 27 seconds East a distance of 462.07 feet to a 5/8" x 30" iron pin with a plastic identification cap set on the grantor's south line and the south line of Section 8;

Thence along the grantor's south line and the south line of Section 8, North 82 degrees 31 minutes 18 seconds West a distance of 889.26 feet to a 5/8" x 30" iron pin with a plastic identification cap set;

Thence leaving the south line of Section 8, North 06 degrees 52 minutes 19 seconds East a distance of 66.00 feet to a 5/8" x 30" iron pin with a plastic identification cap set;

Thence North 82 degrees 31 minutes 18 seconds West a distance of 330.00 feet to the place of beginning, containing 10.4299 acres, more or less, and subject to the right of way of State Route 180 and 374 and all easements of record.

Also included with the above described tract is an easement for ingress and egress and being more particularly described as follows:

Beginning, for reference, at the northwest corner of the above described tract, on the west line of Section 8 and in the center of State Route 180 and 374;

Thence leaving the west line of Section 8 and along the center of said road the following three courses:

- [1] North 68 degrees 46 minutes 11 seconds East a distance of 68.02 feet to a point;
- [2] North 71 degrees 46 minutes 03 seconds East a distance of 674.67 feet to a point, and;
- [3] North 81 degrees 36 minutes 52 seconds East a distance of 22.42 feet to a point being the principal place of beginning of the easement herein described;

Thence continuing along the center of said road, North 81 degrees 36 minutes 52 seconds East a distance of 20.00 feet to a point;

[continued on page 3]

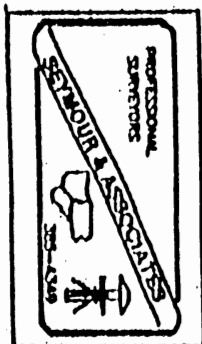

EXHIBIT "A"

Thence leaving the center of said road, South 07 degrees 07 minutes 01 second East a distance of 408.95 feet to a point on a northerly line of the above described tract;

Thence along the northerly line of the above described tract, South 53 degrees 40 minutes 49 seconds West a distance of 22.91 feet to a point;

Thence leaving the north line of said tract, North 07 degrees 07 minutes 01 second West a distance of 419.69 feet to the principal place of beginning, containing 0.1902 acre, more or less.

All 5/8" X 30" iron pins with plastic identification caps set are stamped "Seymour & Associates".

The bearings used in the above described tract were based on monuments found on the west line of Section 8 as bearing North 06 degrees 52 minutes 19 seconds East and are for the determination of angles only.

The above described tract was surveyed by George F. Seymour, Ohio Professional Surveyor No. 6044, November 14, 1995.

Approved - Mathematically
Hocking County Engineer's office
By *G.F.S.* Date *11-28-95*

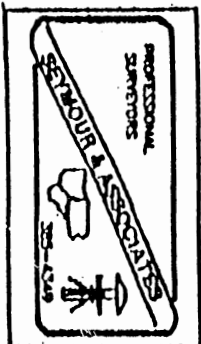

LAUREL 8
10.3106 Ac.

BEING A PART OF THE E/2 OF THE SE/4 OF SEC. 8, LAUREL TWP., T-12N, R-18W, HOCKING CO., OHIO

NOTE: CITED BEARINGS ARE BASED ON MAGNETIC NORTH AS OBSERVED 7-5-83.

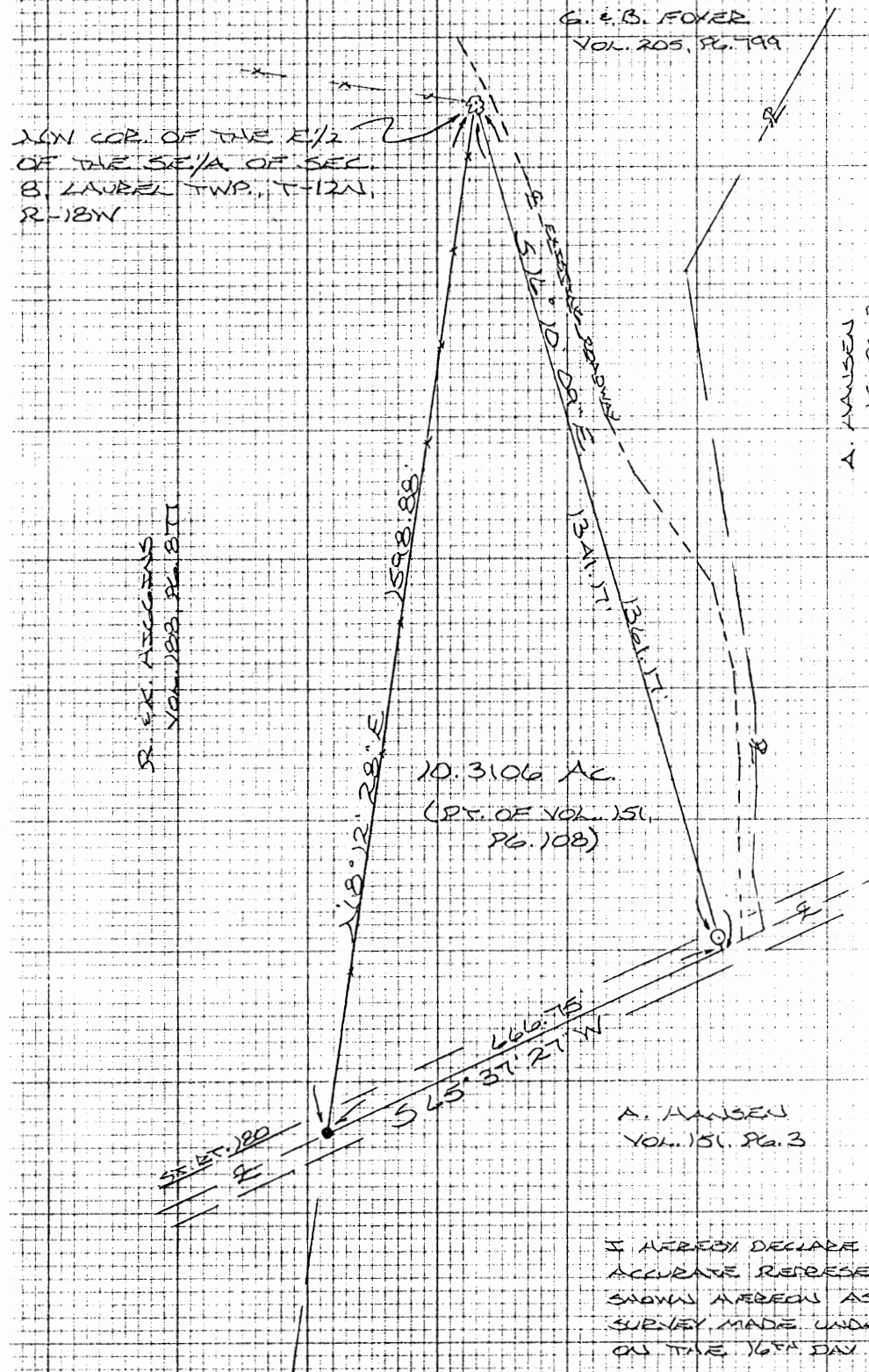

G. E. B. FOYER
VOL. 205, PG. 799

A. HANSEN
VOL. 151, PG. 3

R. E. HICKMAN
VOL. 188, PG. 811

0 100 200 400
Scale 1" = 200'
Reduced Copy
○ = 1/2" IRON PIN W/ I.D. CAP (PREVIOUSLY SET)
● = 2" IR SPK (FD.)
⊗ = BLAZED 20" W/IDE OAK TREE
x x x = EXISTING FENCE

10.3106 Ac.
(PT. OF VOL. 151, PG. 108)

REFERENCES:

- COUNTY TAX PLATS
- SURVEYS OF RECORD
- 1880 PLAT RECORDS
- DEEDS (AS NOTED)

A. HANSEN
VOL. 151, PG. 3

Approved - Mathematically
Hocking County Engineer's office
By MPB Date 6-29-88

I HEREBY DECLARE THAT THIS PLAT IS A TRUE AND ACCURATE REPRESENTATION OF THE PREMISES SHOWN HEREON AS DETERMINED BY AN ACTUAL SURVEY MADE UNDER MY DIRECT SUPERVISION ON THE 16TH DAY OF FEBRUARY, 1984.

Michael P. Berry
OHIO REGISTERED SURVEYOR NO. 6803

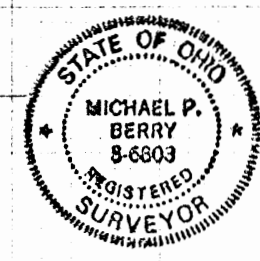

DESCRIPTION OF SURVEY FOR MR. & MRS. GEORGE FORST

Being a part of a tract of land last transferred to G. & L. Forst in Vol. 151, Pg. 108, Hocking Co. Deed Records, situated in the E $\frac{1}{2}$ of the SE $\frac{1}{4}$ of Sec. 8, Laurel Twp., T-12N, R-18W, Hocking Co., Ohio, and being more particularly described as follows:

Beginning at a blazed 20" white oak tree found on the NW corner of said E $\frac{1}{2}$ of the SE $\frac{1}{4}$ of Sec. 8;

Thence, with a portion of the west boundary of a 26.3936 acre tract described in Vol. 205, Pg. 799, S 16 $^{\circ}$ 10' 09" E, passing a 1/2" iron pin previously set at 1341.17 ft., going a total distance of 1361.17 ft. to a point in the center of St. Rt. No. 180;

Thence, with the center of said State Route, S 65 $^{\circ}$ 37' 27" W a distance of 666.75 ft. to a R/R spike found on the west line of said E $\frac{1}{2}$ of the SE $\frac{1}{4}$;

Thence, with said west line, N 8 $^{\circ}$ 12' 28" E a distance of 1598.88 ft. to the place of beginning, containing 10.3106 acres, more or less, and being subject to the right-of-way of St. Rt. No. 180 and all valid easements.

Cited bearings are based on magnetic North as observed 7-5-83.

The above description is the result of an actual survey made by Michael P. Berry, Ohio Registered Surveyor No. 6803, on February 16, 1984.

Approved - Mathematically
Hocking County Engineer's office
By MPB Date 6-29-88

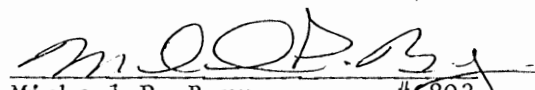
Michael P. Berry #6803

BEING A PART OF THE E/2 OF THE SE/4 OF SEC. 8, LAUREL TWP., T-12N, R-18W, HOCKING CO., OHIO

NOTE: GIVEN BEARINGS ARE BASED ON THE BEARING SYSTEM OF A 25.00 AC. TRACT DESCRIBED IN VOL. 188, PG. 877.

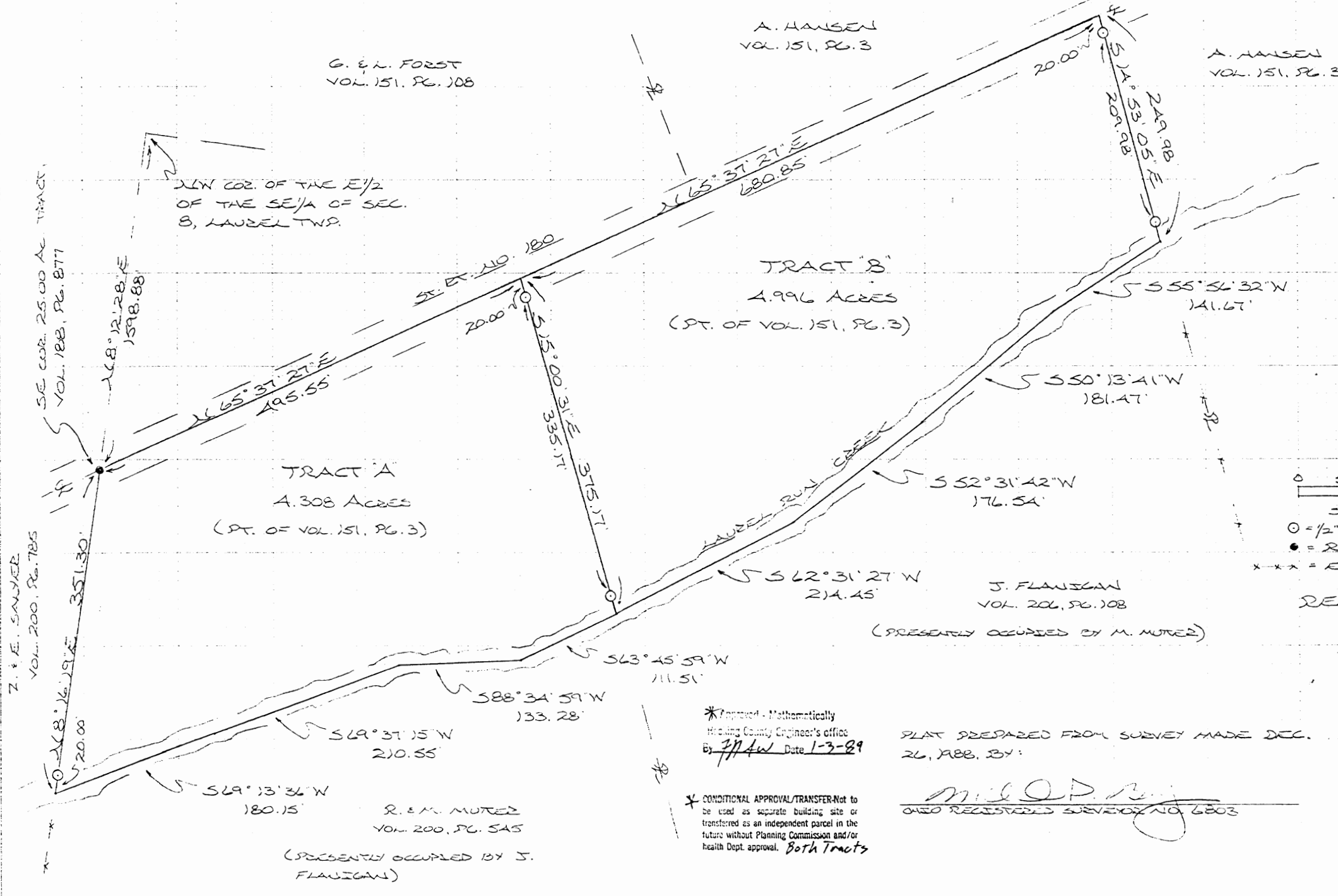

SE COR. 25.00 AC. TRACT, VOL. 188, PG. 877
 Z. & E. SAWYER VOL. 200, PG. 785
 SE COR. 25.00 AC. TRACT, VOL. 188, PG. 877

G. & L. FORST VOL. 151, PG. 108

A. HANSEN VOL. 151, PG. 3

A. HANSEN VOL. 151, PG. 3

TRACT "B"
 4.996 ACRES
 (PT. OF VOL. 151, PG. 3)

TRACT "A"
 4.308 ACRES
 (PT. OF VOL. 151, PG. 3)

J. FLAUGAN VOL. 206, PG. 108

(PRESENTLY OCCUPIED BY M. MURER)

R. & M. MURER VOL. 200, PG. 545
 (PRESENTLY OCCUPIED BY J. FLAUGAN)

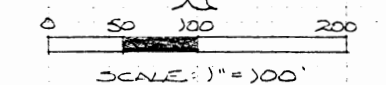

○ = 1/2" IRON PIN (S) W/30 CAP
 ● = R/R SPECS (L.D.)
 *** = EXISTING FENCE

REFERENCES:

COUNTY TAX PLATS
 SURVEYS OF RECORDED
 DEEDS (AS NOTED)

* Approved - Mathematically
 Hocking County Engineer's Office
 By J.P.W. Date 1-3-89

* CONDITIONAL APPROVAL/TRANSFER-Not to be used as separate building site or transferred as an independent parcel in the future without Planning Commission and/or health Dept. approval. Both Tracts

PLAT PREPARED FROM SURVEY MADE DEC. 26, 1988, BY:

Michael P. Berry
 OHIO REGISTERED SURVEYOR NO. 6803

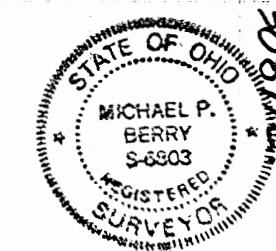

LAUREL 8
 4.996 Ac.
 4.308 Ac.

DESCRIPTION OF SURVEY FOR MR. JAMES FLANINGAN

TRACT "A"

Being a part of a tract of land last transferred in Vol. 151, Pg. 3, Hocking Co. Deed Records, situated in the E $\frac{1}{2}$ of the SE $\frac{1}{4}$ of Sec. 8, Laurel Twp., T-12N, R-18W, Hocking Co., Ohio, and being more particularly described as follows:

Beginning at a railroad spike found at the intersection of the centerline of St. Rt. No. 180 with the west line of said E $\frac{1}{2}$ of the SE $\frac{1}{4}$ of Sec. 8, said spike being referenced by the NW corner of said E $\frac{1}{2}$ which bears N 8 $^{\circ}$ 12' 28" E a distance of 1598.88 ft.;

Thence, with the centerline of St. Rt. 180, N 65 $^{\circ}$ 37' 27" E a distance of 495.55 ft. to a point;

Thence, with a new line, S 15 $^{\circ}$ 00' 31" E, passing iron pins set at 20.00 ft. and 355.17 ft., going a total distance of 375.17 ft. to a point in the center of Laurel Run Creek;

Thence with the center of said creek the following four (4) courses:

- 1) S 63 $^{\circ}$ 45' 59" W a distance of 111.51 ft. to a point;
- 2) S 88 $^{\circ}$ 34' 59" W a distance of 133.28 ft. to a point;
- 3) S 69 $^{\circ}$ 37' 15" W a distance of 210.55 ft. to a point;
- 4) S 69 $^{\circ}$ 13' 36" W a distance of 180.15 ft. to a point on the west line of said E $\frac{1}{2}$ of the SE $\frac{1}{4}$;

Thence, with said west line, N 8 $^{\circ}$ 16' 19" E, passing an iron pin set at 20.00 ft., going a total distance of 351.30 ft. to the place of beginning, containing 4.308 acres, more or less, and being subject to the right-of-way of St. Rt. 180 and all valid easements.

Cited bearings are based on the bearing system of the 25.00 acre tract described in Vol. 188, Pg. 877.

All iron pins described as being set are 1/2" X 30" with an attached plastic identification cap.

The above description is the result of an actual survey made by Michael P. Berry, Ohio Registered Surveyor No. 6803, on December 26, 1988.

*Approved - Mathematically
Hocking County Engineer's office
By: MPB Date: 1-3-89

Michael P. Berry #6803

*CONDITIONAL APPROVAL/TRANSFER-Not to be used as separate building site or transferred as an independent parcel in the future without Planning Commission and/or health Dept. approval.

DESCRIPTION OF SURVEY FOR MR. JAMES FLANINGAN

TRACT "B"

Being a part of a tract of land last transferred in Vol. 151, Pg. 3, Hocking Co. Deed Records, situated in the E $\frac{1}{2}$ of the SE $\frac{1}{4}$ of Sec. 8, Laurel Twp., T-12N, R-18W, Hocking Co., Ohio, and being more particularly described as follows:

Beginning, for reference, at a railroad spike found on the SE corner of a 25.00 acre tract described in Vol. 188, Pg. 877, said spike being referenced by the NW corner of said E $\frac{1}{2}$ of the SE $\frac{1}{4}$ of Sec. 8 which bears N 8 $^{\circ}$ 12' 28" E a distance of 1598.88 ft.;

Thence, with the centerline of St. Rt. 180, N 65 $^{\circ}$ 37' 27" E a distance of 495.55 ft. to a point, said point being the principal place of beginning for the tract herein described;

Thence, continuing with the centerline of St. Rt. 180, N 65 $^{\circ}$ 37' 27" E a distance of 680.85 ft. to a point;

Thence, with a new line, S 14 $^{\circ}$ 53' 05" E, passing iron pins set at 20.00 ft. and 229.98 ft., going a total distance of 249.98 ft. to a point in the center of Laurel Run Creek;

Thence with the center of said creek the following four (4) courses:

- 1) S 55 $^{\circ}$ 56' 32" W a distance of 141.67 ft. to a point;
- 2) S 50 $^{\circ}$ 13' 41" W a distance of 181.47 ft. to a point;
- 3) S 52 $^{\circ}$ 31' 42" W a distance of 176.54 ft. to a point;
- 4) S 62 $^{\circ}$ 31' 27" W a distance of 214.45 ft. to a point;

Thence, leaving Laurel Run Creek, N 15 $^{\circ}$ 00' 31" W, passing iron pins set at 20.00 ft. and 355.17 ft., going a total distance of 375.17 ft. to the principal place of beginning, containing 4.996 acres, more or less, and being subject to the right-of-way of St. Rt. 180 and all valid easements.

Cited bearings are based on the bearing system of the 25.00 acre tract described in Vol. 188, Pg. 877.

All iron pins described as being set are 1/2" X 30" with an attached plastic identification cap.

The above description is the result of an actual survey made by Michael P. Berry, Ohio Registered Surveyor No. 6803, on December 26, 1988.

* Approved - Mathematically
Hocking County Engineer's office
By *J.P. Hew* Date *1-3-89*

Michael P. Berry
Michael P. Berry #6803

* CONDITIONAL APPROVAL/TRANSFER-Not to be used as separate building site or transferred as an independent parcel in the future without Planning Commission and/or health Dept. approval.

Laurel Twp.
 Sec. 09, 08
 3,9626 Ac. Sec 08
 1,9835 Ac. Sec 09
 Tot 5,9461 Ac.

BEING A PART OF THE SE 1/4 OF SEC. 8, T-12N, R-13W,
 AND PART OF THE SW 1/4 OF SEC. 9, LAUREL TWP.,
 T-12N, R-13W, HOCKING CO., OHIO

NOTE: BEARS MENTIONED ARE PAVED ON THE BEARING SYSTEM OF THE 1.4909 AC.
 TRACT DESCRIBED IN VOL. 216, P. 419.

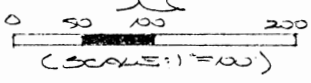
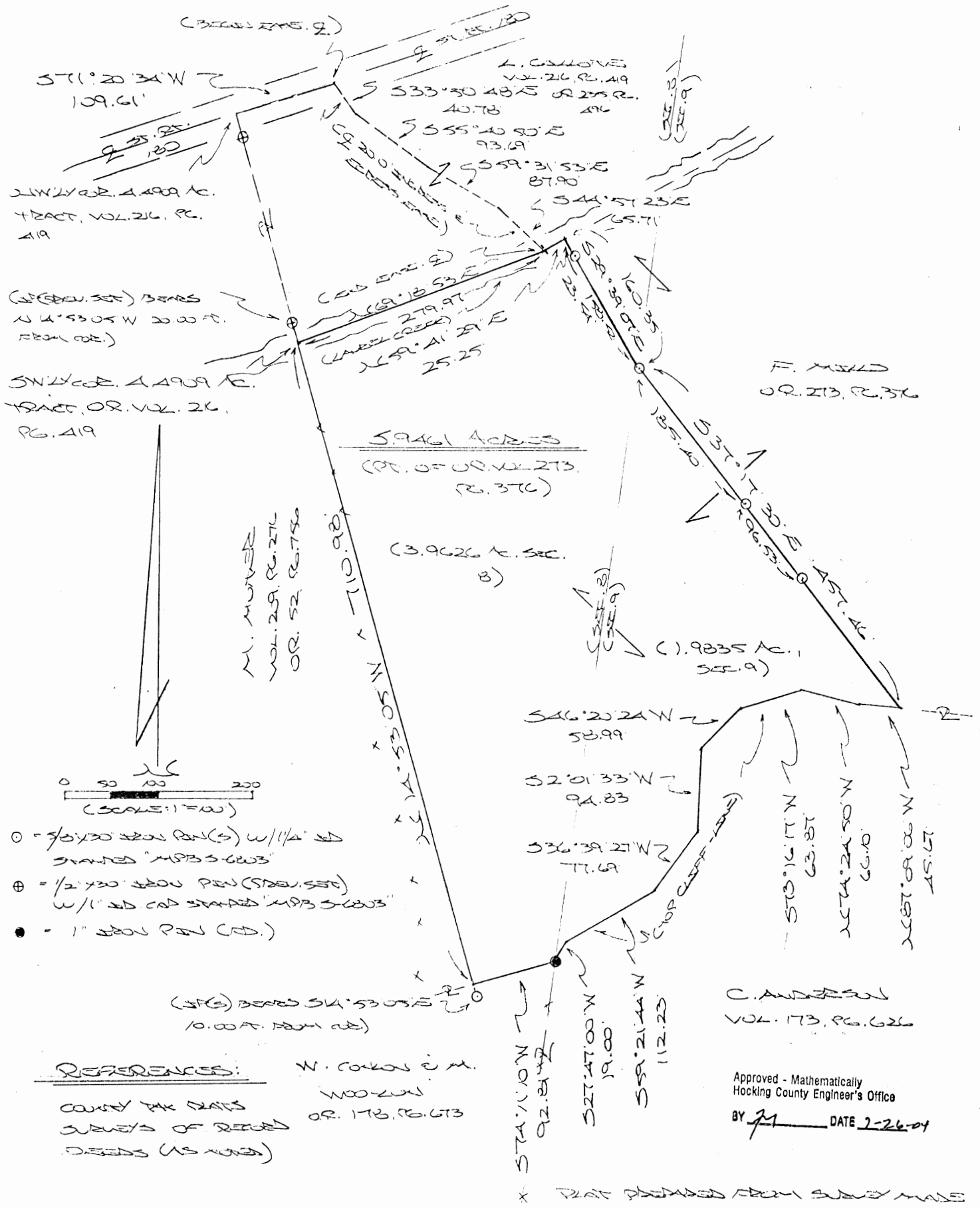

- = 3/8" x 30" BEAR PEN (S) W/ 1/4" ED STAMPED "MPB 5-6803"
- ⊕ = 1/2" x 30" BEAR PEN (S) W/ 1" ED CAP STAMPED "MPB 5-6803"
- = 1" BEAR PEN (ED.)

REFERENCES:
 COUNTY TAX MAPS
 SURVEYS OF RECORD
 DEEDS (AS NOTED)

W. CONKOL & M.
 WOODMAN
 OR. 173, P. 673

C. ANDERSON
 VOL. 173, P. 626

Approved - Mathematically
 Hocking County Engineer's Office
 BY DATE 2-26-04

PLAN PREPARED FROM SURVEY MADE
 JULY 15, 2004 BY:

 OHIO REGISTERED SURVEYOR NO. 6803

DESCRIPTION OF SURVEY FOR FAY MILLS

Being a part of the tract of land described in Vol. 273, Pg. 376, Hocking Co. Official Records, situated in the SE 1/4 of Sec. 8, T-12N, R-18W, and part of the SW 1/4 of Sec. 9, Laurel Twp., T-12N, R-18W, Hocking Co., Ohio, and being more particularly described as follows:

Beginning at a point in the center of Laurel Creek, said point being the southwesterly corner of the 4.4909 Ac. tract described in Vol. 216, Pg. 419, and being referenced by an iron pin previously set which bears N 14 degrees 53' 05" W a distance of 20.00 ft.;

Thence with the approximate centerline of Laurel Creek the following two (2) courses:

- 1) N 69 degrees 18' 53" E a distance of 279.97 ft. to a point;
- 2) N 59 degrees 41' 29" E a distance of 25.25 ft. to a point;

Thence with new lines the following two (2) courses:

- 1) S 29 degrees 39' 07" E, passing an iron pin set at 23.54 ft. and passing the west line of Sec.9 at 158.52 ft., going a total distance of 160.35 ft. to an iron pin set;
- 2) S 37 degrees 17' 30" E, passing iron pins set at 185.40 ft. and 281.93 ft., going a total distance of 457.46 ft. to a point on the top of the cliff-line;

Thence with said cliff-line the following eight (8) courses:

- 1) N 87 degrees 09' 06" W a distance of 45.67 ft. to a point;
- 2) N 74 degrees 24' 50" W a distance of 66.10 ft. to a point;
- 3) S 73 degrees 16' 17" W a distance of 68.87 ft. to a point;
- 4) S 46 degrees 20' 24" W a distance of 58.99 ft. to a point;
- 5) S 2 degrees 01' 33" W a distance of 94.83 ft. to a point;
- 6) S 36 degrees 39' 27" W a distance of 77.69 ft. to a point;
- 7) S 59 degrees 21' 44" W a distance of 112.23 ft. to a point;
- 8) S 27 degrees 47' 00" W a distance of 19.00 ft. to a 1" iron pin found on

the east line of Sec. 8;

Thence, with part of the north line of the 14.735 Ac. tract described in O. R. Vol. 178, Pg. 673, and passing into Sec. 8, S 74 degrees 11' 10" W a distance of 92.81 ft. to a point, said point being referenced by an iron pin set which bears S 14 degree 53' 05" E a distance of 10.00 ft.;

Thence, with the west line of the tract of which this survey is a part, N 14 degrees 53' 05" W a distance of 710.98 ft. to the place of beginning, containing 3.9626 acres in Sec. 8 and 1.9835 acres in Sec. 9, making a total of 5.9461 acres, more or less, and being subject to all valid easements.

Cited bearings are based on the bearing system of the 4.4909 Ac. tract described in Vol. 216, Pg. 419.

All iron pins described as being set are 5/8" X 30" with an attached 1 1/4" I.D. cap stamped "M.P.B. S-6803".

All iron pins described as being previously set are 1/2" X 30" with a 1" I.D. cap stamped "M.P.B. S-6803".

The above description is the result of an actual survey made by Michael P. Berry, Ohio Registered Surveyor No. 6803, on July 15, 2004

Approved - Mathematically
Hocking County Engineer's Office

BY 71 DATE 7-26-04

Michael P. Berry #6803

DESCRIPTION OF 20.0 FT. WIDE EASEMENT

Being a 20.0 ft. wide easement for the purpose of ingress & egress across part of the 4.4909 Ac. tract described in Vol. 216, Pg. 419, situated in the SE 1/4 of Sec. 8, Laurel Twp., T-12N, R-18W, Hocking Co., Ohio. The centerline of said easement is described as follows:

Beginning at a point in the center of St. Rt. 180, said point being referenced by the northwesterly corner of said 4.4909 Ac. tract which bears S 71 degrees 20' 34" W a distance of 109.61 ft.;

Thence with the centerline of an existing drive the following four (4) courses:

- 1) S 33 degrees 50' 48" E a distance of 40.78 t. to a point;
- 2) S 55 degrees 40' 50" E a distance of 93.69 ft. to a point;
- 3) S 59 degrees 31' 53" E a distance of 87.90 ft. to a point;
- 4) S 44 degrees 57' 23" E a distance of 65.71 ft. to a point of termination on

the north line of the tract described in O. R. Vol. 273, Pg. 376.

The above description is the result of an actual survey made by Michael P. Berry, Ohio Registered Surveyor No. 6803, on July 15, 2004.

Approved - Mathematically
Hocking County Engineer's Office

BY M.P.B. DATE 7-26-04
Easement only

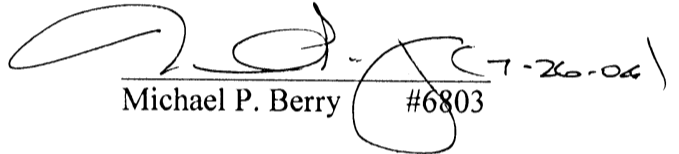
Michael P. Berry #6803 7-26-04

BEING A PART OF THE E/2 OF THE SW 1/4 OF SEC. 8,
 LAUREL TWP., T-12N, R-18W, HOCKING CO., OHIO

NOTE: GRID BEARINGS ARE BASED ON THE MEANS SYSTEM OF THE 16.645 AC. TRACT
 DESCRIBED IN OR. VOL. 10, PG. 795.

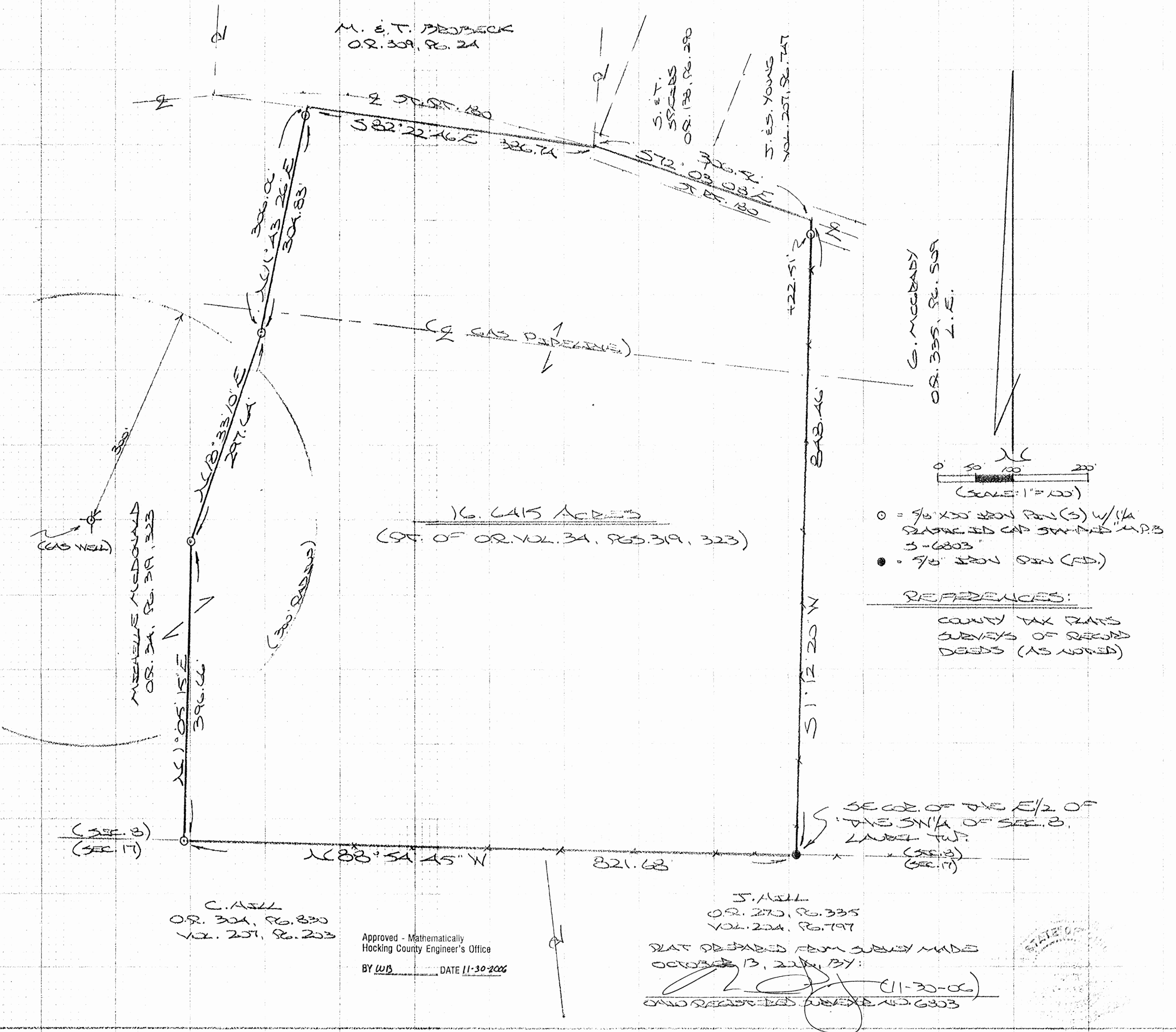

M. E. T. BEJBECK
 OR. 329, PG. 24

S. E. T. S. S. S.
 OR. 178, PG. 290

S. E. S. YOUNG
 VOL. 257, PG. 747

G. MCCORDY
 OR. 335, PG. 509
 L. E.

MICHAELS McDOWD
 OR. 34, PG. 319, 323

C. HILL
 OR. 304, PG. 830
 VOL. 257, PG. 203

J. HILL
 OR. 270, PG. 335
 VOL. 224, PG. 797

Approved - Mathematically
 Hocking County Engineer's Office
 BY W.B. DATE 11-30-06

PLAT PREPARED FROM SURVEY MADE
 OCTOBER 13, 2006, BY:
[Signature] (11-30-06)
 OHIO REGISTERED SURVEYOR NO. 6303

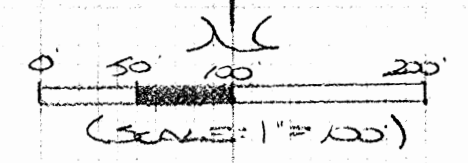

- = 5/8" X 30" IRON PIN (S) W/ 1/4" PLAIN IRON CAP SURFACED 4 P.B. 3-6803
- = 5/8" IRON PIN (AD)

REFERENCES:

COUNTY TAX MAPS
 SURVEYS OF RECORD
 DEEDS (AS NOTED)

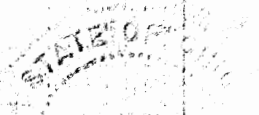

DESCRIPTION OF SURVEY FOR MICHELLE MCGRADY

Being a part of a tract of land described in Vol. 34, Pgs. 319, 323, Hocking Co. Official Records, situated in the E ½ of the SW ¼ of Sec. 8, Laurel Twp., T-12N, R-18W, Hocking Co., Ohio, and being more particularly described as follows:

Beginning at a 5/8" iron pin found on the SE corner of said E ½ of the SW ¼;

Thence, with the south line of Sec. 8, N 88 degrees 54' 45" W a distance of 821.68 ft. to an iron pin set;

Thence with new lines the following three (3) courses:

- 1) N 1 degree 05' 15" E a distance of 396.66 ft. to an iron pin set;
- 2) N 18 degrees 33' 10" E a distance of 297.64 ft. to an iron pin set;
- 3) N 11 degrees 43' 26" E, passing an iron pin set at 304.83 ft., going a total distance of 306.06 ft. to a point on the south line of the 3.8431 Ac. tract described in O.R. Vol. 309, Pg. 24;

Thence, with said south line and within the right-of-way of St. Rt. 180, S 82 degrees 22' 46" E a distance of 386.74 ft. to a point in the center of said state route;

Thence, with a predetermined line along the approximate centerline of St. Rt. 180, S 72 degrees 03' 08" E a distance of 306.56 ft. to a point on the east line of the E ½ of the SW ¼;

Thence, with said east line, S 1 degrees 12' 20" W, passing an iron pin set at 22.51 ft., going a total distance of 848.46 ft. to the place of beginning, containing 16.6415 acres, more or less, and being subject to the right-of-way of St. Rt. 180 and all valid easements.

Cited bearings are based on the bearing system of the 16.8011 Ac. tract described in O.R. Vol. 110, Pg. 795.

All iron pins described as being set are 5/8" X 30" with a 1 ¼" plastic I.D. cap stamped "M.P.B. S-6803".

The above description is the result of an actual survey made by Michael P. Berry, Ohio Registered Surveyor No. 6803, on October 13, 2006.

Approved - Mathematically
Hocking County Engineer's Office

BY WB DATE 11-30-2006



Michael P. Berry #6803

BEING A PART OF THE SW 1/4 OF SEC. 8, LABEL TWP.,
T-2N, R-18W, HOCKING CO., OHIO

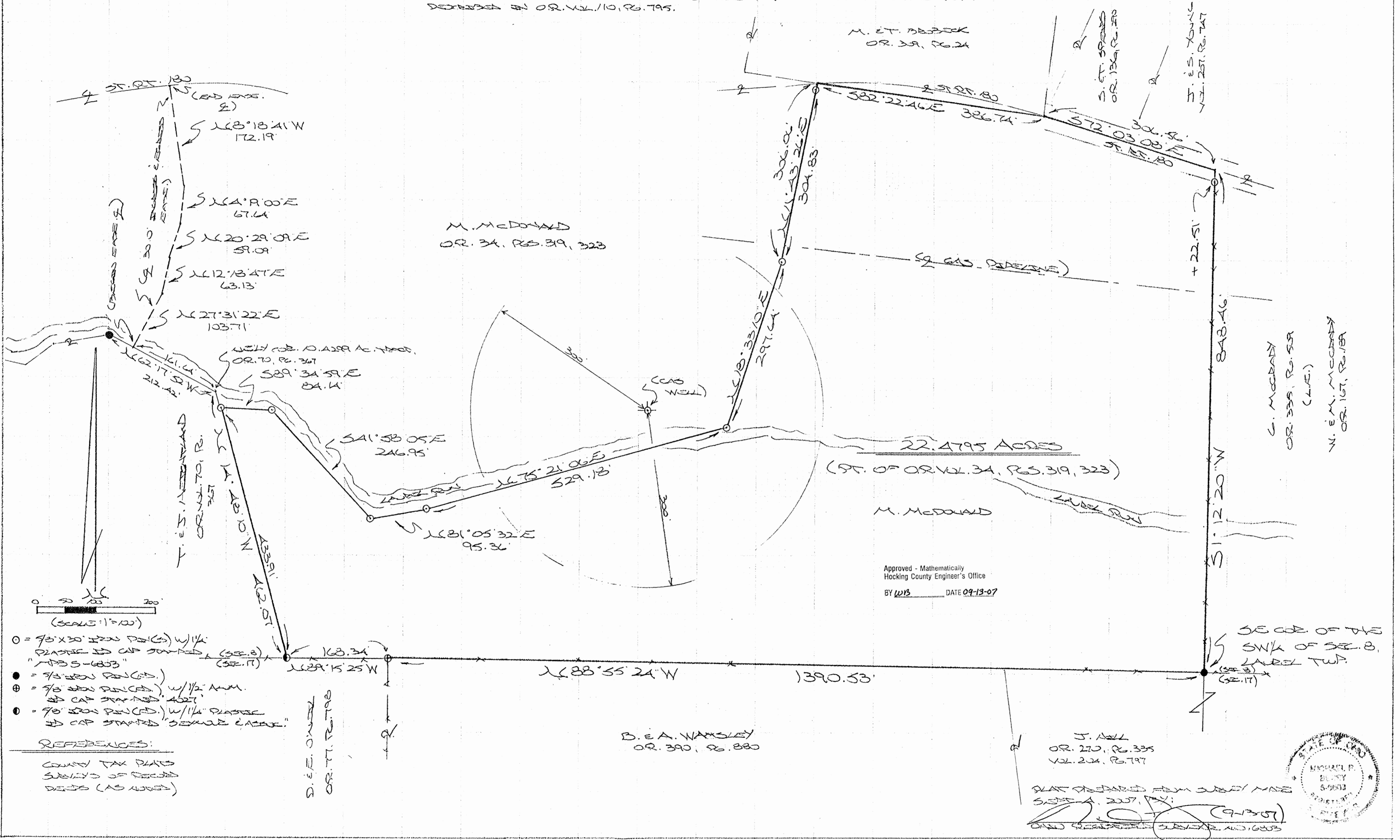
NOTE: CORNER BEARINGS ARE BASED ON THE BEARING SYSTEM OF THE 16.301 AC. TRACT
DESCRIBED IN OR. VOL. 110, P. 795.

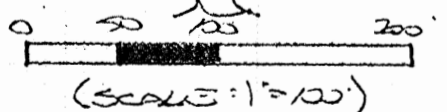

Approved - Mathematically
Hocking County Engineer's Office
BY W13 DATE 09-13-07



- = 7/8" x 30" IRON PIPES w/ 1/4" PLASTIC CAP STAMPED "1835-6853"
- = 7/8" IRON PIPES
- ⊕ = 7/8" IRON PIPES w/ 1/2" ANCH. CAP STAMPED "A027"
- ⊙ = 7/8" IRON PIPES w/ 1/4" PLASTIC CAP STAMPED "SERIAL CASE"

REFERENCES:
COUNTY TAX PLATS
SUBDIVISION RECORDS
DEEDS (AS REFERRED)

S. E. OWEN
OR. 11, P. 106

B. E. A. WAMSLEY
OR. 390, P. 880

J. HALL
OR. 270, P. 335
VOL. 224, P. 797

PLAT PREPARED FROM SURVEY MADE
SUBJECT A. 2207, P. 11
09-13-07
HOCKING COUNTY ENGINEER'S OFFICE



DESCRIPTION OF SURVEY FOR BEN MCCRADY

Being a part of a tract of land described in Vol. 34, Pgs. 319, 323, Hocking Co. Official Records, situated in the SW $\frac{1}{4}$ of Sec. 8, Laurel Twp., T-12N, R-18W, Hocking Co., Ohio, and being more particularly described as follows:

Beginning at a 5/8" iron pin found on the SE corner of said SW $\frac{1}{4}$:

Thence with the south line of Sec. 8 the following two (2) courses:

- 1) N 88 degrees 55' 24" W a distance of 1390.53 ft. to a 5/8" iron pin found with a 1 $\frac{1}{2}$ " aluminum I.D. cap stamped "4027";
- 2) N 89 degrees 15' 25" W a distance of 168.34 ft. to a 5/8" iron pin found with a 1 $\frac{1}{4}$ " plastic I.D. cap stamped "Seymour & Assoc.";

Thence, with part of the easterly line of the 10.4299 Ac. tract described in O.R. Vol. 70, Pg. 367, N 14 degrees 48' 10" W a distance of 433.91 ft. to an iron pin set;

Thence with new line the following six (6) courses:

- 1) S 89 degrees 34' 59" E a distance of 84.14 ft. to an iron pin set;
- 2) S 41 degrees 58' 05" E a distance of 246.95 ft. to an iron pin set;
- 3) N 81 degrees 05' 32" E a distance of 95.36 ft. to an iron pin set;
- 4) N 75 degrees 21' 06" E a distance of 529.18 ft. to an iron pin set;
- 5) N 18 degrees 33' 10" E a distance of 297.64 ft. to an iron pin set;
- 6) N 11 degrees 43' 26" E, passing an iron pin set at 304.83 ft., going a total distance of 306.06 ft. to a point on the south line of the 3.8431 Ac. tract described in O.R. Vol. 309, Pg. 24;

Thence, with said south line and within the right-of-way of St. Rt. 180, S 82 degrees 22' 46" E a distance of 386.74 ft. to a point in the center of said state route;

Thence, with a predetermined line along the approximate centerline of St. Rt. 180, S 72 degrees 03' 08" E a distance of 306.56 ft. to a point on the east line of the E $\frac{1}{2}$ of the SW $\frac{1}{4}$;

Thence, with said east line, S 1 degrees 12' 20" W, passing an iron pin set at 22.51 ft., going a total distance of 848.46 ft. to the place of beginning, containing 22.4795 acres, more or less, and being subject to the right-of-way of St. Rt. 180 and all valid easements.

Cited bearings are based on the bearing system of the 16.8011 Ac. tract described O.R. Vol. 110, Pg. 795.

All iron pins described as being set are 5/8" X 30" with a 1 $\frac{1}{4}$ " plastic I.D. cap stamped "M.P.B. S-6803".

The above description is the result of an actual survey made by Michael P. Berry, Ohio Registered Surveyor No. 6803, on September 4, 2007.

Approved - Mathematically
Hocking County Engineer's Office

BY WB DATE 09-13-07

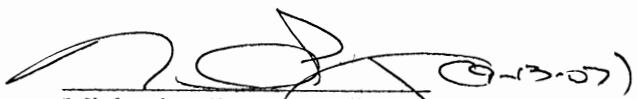
Michael P. Berry #6803

DESCRIPTION OF EASEMENT CENTERLINE

Being a 30.0 Ft. wide easement for the purpose of ingress and egress across part of the tract described in O.R. Vol. 34, Pgs. 319, 323, situated in the SW $\frac{1}{4}$ of Sec. 8, Laurel Twp., T-12N, R-18W, Hocking Co., Ohio. The centerline of said easement is described as follows:

Beginning at a point on the north line of the 10.4299 Ac. tract described in O.R. Vol. 70, Pg. 367, said point being referenced by the northeasterly corner of said 10.4299 Ac. tract which bears S 62 degrees 17' 52" E a distance of 161.64 ft. and further referenced by a 5/8" iron pin found which bears N 62 degrees 17' 52" W a distance of 50.78 ft.;

Thence with the centerline of an existing drive the following five (5) courses:

- 1) N 27 degrees 31' 22" E a distance of 103.71 ft. to a point;
- 2) N 12 degrees 18' 47" E a distance of 63.13 ft. to a point;
- 3) N 20 degrees 29' 09" E a distance of 59.09 ft. to a point;
- 4) N 4 degrees 19' 00" E a distance of 67.64 ft. to a point;
- 5) N 8 degrees 18' 41" W a distance of 172.19 ft. to a point of termination in the center of St. Rt. 180.

The above description is the result of an actual survey made by Michael P. Berry, Ohio Registered Surveyor No. 6803, on September 4, 2007.

Approved - Mathematically
Hocking County Engineer's Office

BY WB DATE 09-13-07

Michael P. Berry #6803 (9-13-07)

PLAT OF SURVEY

SITUATED IN THE STATE OF OHIO, COUNTY OF HOCKING, TOWNSHIP OF LAUREL AND BEING A PART OF A 25.00 ACRE PARCEL OF LAND LOCATED IN THE WEST HALF OF THE SOUTHEAST QUARTER OF SECTION 8, TOWNSHIP 12, RANGE 18, CONGRESS LANDS AS CONVEYED TO MELVIN AND JUDY MORRIS IN DEED VOLUME 191, PAGE 199, ALL RECORDS OF THE RECORDER'S OFFICE, HOCKING COUNTY, OHIO.

REFERENCE POINT

CENTER OF SEC. 8

POINT OF BEGINNING

N

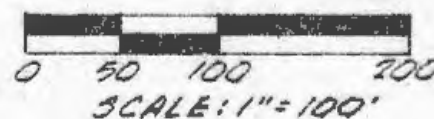

JOSEPH BLUMSTER
DEED VOL. 164, PG. 612
DEED VOL. 188, PG. 369

5.000
ACRES

Approved - Mathematically
Hocking County Engineer's office
By _____ Date _____

MELVIN & JUDY
MORRIS
DEED VOL. 191, PG. 199

DEED VOL. 177, PG. 693

N 73° 17' 00" W
247.50'

DEED VOL. 153, PG. 46

STATE ROUTE 180

I hereby certify that this plat was prepared from an actual field survey of the premises on September 12, 1985 and from existing public records and that said plat correctly shows the limits of the parcel to be conveyed.

This certification was made by me on this 17th day of SEPT., 1985.

The bearing system for this plat is based on a 0.673 acre parcel of land as conveyed to Melvin and Judy Morris and recorded in Deed Vol. 177, Page 693.

All I.P.'s set are 3/4 inch (inside diameter) iron pipe with plastic identification caps.

LEGEND
● IRON PIN SET
○ IRON PIN FOUND



Jerry L. Cassell

Jerry L. Cassell, Registered Surveyor No. 6378

for

VISTA SURVEYING SERVICES, INC.

20525 Buena Vista Rd. Rockbridge, Ohio 43149

DESCRIPTION OF A 5,000 ACRE PARCEL OF LAND

Situated in the State of Ohio, County of Hocking, Township of Laurel and being a part of a 25.00 acre parcel of land located in the west half of the southeast quarter of Section 8, Township 12, Range 18, Congress Lands as conveyed to Melvn and Judy Morris in Deed Vol. 191, Page 199, (hereinafter referred to as "Grantor"), all records of the Recorder's Office, Hocking County, Ohio and being more particularly described as follows:

Commencing for reference at an iron pin found, said iron pin being the northwest corner of the southeast quarter of Section 8 (center of Section 8), the Grantor's northwesterly property corner and the northeasterly property corner of a 154.28 acre parcel of land as conveyed to Joseph Bumster in Deed Vol. 164, Page 612 and Deed Vol. 188, Page 369;

Thence S 0° 51' 27" E along the Grantor's westerly property line, the easterly property line of the aforementioned Bumster parcel and the half section line of Section 8 a distance of 610.84 feet to an iron pin set, said iron pin being the northwesterly property corner of the parcel herein described and the true POINT OF BEGINNING for the parcel herein described;

Thence leaving the half section line of Section 8, the Grantor's westerly property line and the easterly property line of the aforementioned Bumster parcel N 89° 08' 33" E through the Grantor's lands a distance of 236.59 feet to an iron pin set, said iron pin being the northeasterly property corner of the parcel herein described;

Thence S 0° 51' 27" E continuing through the Grantor's lands a distance of 956.91 feet to an iron pin set, said iron pin being a corner of the Grantor as recorded in Deed Vol. 191, Page 199, the Grantor's northeasterly property corner as recorded in Deed Vol. 153, Page 46 and the southeasterly property corner of the parcel herein described;

Thence N 73° 47' 00" W along the aforementioned property lines of the Grantor a distance of 247.50 feet to an iron pin found, said iron pin being on the half section line of Section 8, a corner of the Grantor as recorded in Deed Vol. 191, Page 199, the Grantor's northwesterly property corner as recorded in Deed Vol. 153, Page 46, on the easterly property line of the aforementioned Bumster parcel and the southwest property corner of the parcel herein described;

Thence N 0° 51' 27" W along the Grantor's westerly property line, the easterly property line of the aforementioned Bumster parcel and the half section line of Section 8 a distance of 884.24 feet to the point of beginning, containing 5,000 acres, more or less, and subject to all legal easements and rights of way of record.

The bearing system for this description is based on a 0,673 acre parcel of land as conveyed to Melvin and Judy Morris in Deed Vol. 177, Page 693.

All I.P.'s set are 3/4 inch (inside diameter) iron pipe with plastic identification caps.

This description was prepared on Sept. 17, 1985 by Jerry L. Cassell, Registered Surveyor No. 6378 and is based on an actual field survey and existing public records.

Approved - Mathematically
Hocking County Engineer's office
By JL Date 9-19-85

PLAT OF SURVEY

LAUREL 8

MELVIN L. MORRIS TO DELINEATE A 0.370 ACRE TRACT OF LAND OUT OF HIS 2 ACRE TRACT (D.B. 153 P 46) TO BE COMBINED WITH HIS 0.673 PARCEL OF LAND (D.B. 177 P 693). THE 0.370 ACRE TRACT IS SITUATED IN THE S.W. QTR. OF THE S.E. QTR. OF SECTION 8, TWP 12, R. 18, LAUREL TWP, HOCKING COUNTY, OHIO.

SUBDIVISION REGULATIONS WAIVED

DATE 10-27-82
0.673 Ac. Tract Existing Parcel

CONDITIONAL APPROVAL/TRANSFER-Not to be used as separate building site or transferred as an independent parcel in the future without Planning Commission and/or health Dept. approval.

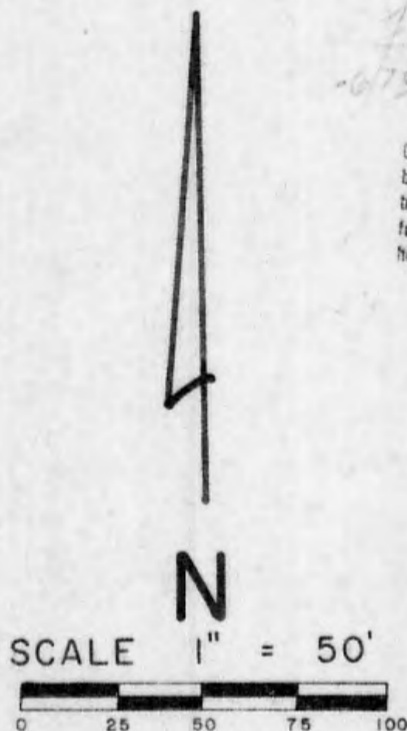

* Approved - Mathematically
Hocking County Engineer's office
By [Signature] Date 10-27-82

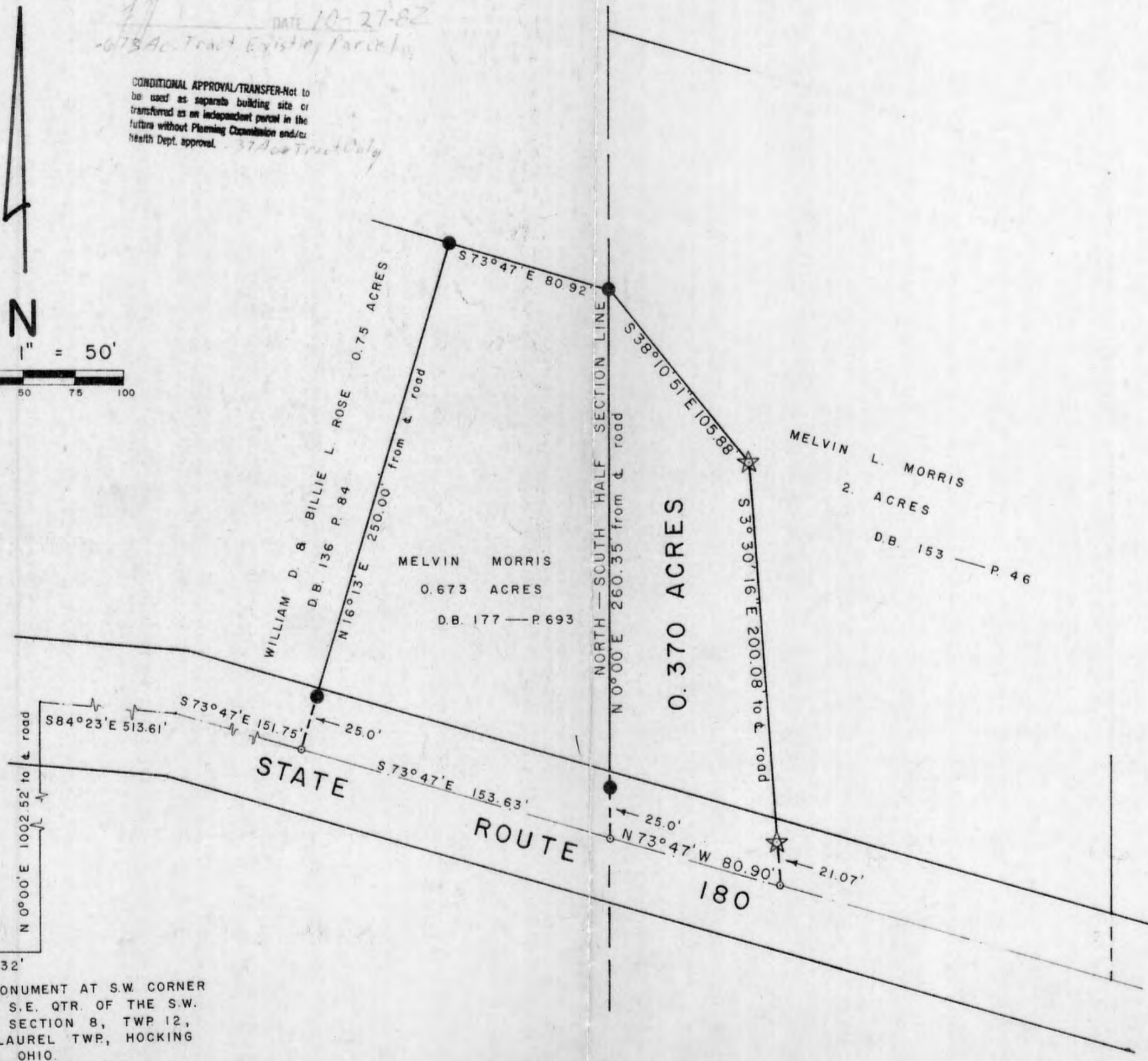

SURVEY REFERENCES

TAX MAPS
TOPOGRAPHIC MAPS
FORMER SURVEYS
SURROUNDING DEEDS
EXISTING MONUMENTATION
FENCE LINES

LEGEND

☆ DENOTES 5/8 I.P. SET WITH PLASTIC I.D. CAP
● DENOTES I.P. FOUND
○ DENOTES TRANSIT POINT
■ DENOTES STONE MON. FOUND

BASIS OF BEARINGS: BEARINGS SHOWN ON PLAT OF SURVEY OF 0.673 AC. TRACT.



I HEREBY CERTIFY THAT THIS PLAT CONFORMS TO A SURVEY MADE BY ME & BOB MOORE IN OCTOBER 1982, AND THAT WE HAVE FOUND THE LINES AND MARKED THEM AS SHOWN HEREON.

DATED: OCTOBER 27, 1982.

BY [Signature]
HENRY N. JONES, JR. REGISTERED SURVEYOR NO. 4027.

Deed Rec. for Melvin Morris to Combine 0.673 & 0.370 Ac. Sec. 8 Laurel Twp
LAUREL 8
.67Ac. + .37Ac.

(Deed Book 177 p. 693)

PARCEL ONE: Being a part of the Southwest Quarter of Section 8, Township 12, Range 18, described as follows: From the Southwest Corner of the southeast Quarter of the Southwest Quarter of Section 8, Township 12, Range 18, East 532 feet; thence North 1002.52 feet to the center of State Route No 180; thence South $84^{\circ} 23'$ East 513.61 feet; thence South $73^{\circ} 47'$ East 151.75 feet to the place of beginning; Thence Continuing South $73^{\circ} 47'$ East 153.63 feet to a point in the center line of said State Route No. 180; thence leaving said highway North 260.35 feet to an iron pin, passing an iron pin at 25 feet; thence North $73^{\circ} 47'$ West 80.92 feet to an iron pin; thence South $16^{\circ} 13'$ West 250 feet to the place of beginning, passing an iron pin at 225 feet, containing 0.67 of an acre, more or less, subject to legal highways

This description is based upon a survey made by J. A. Mathias, Registered Surveyor Number 3259 on September 19, 1977.

PARCEL Two:

Being a part of a certain 2 acre tract of land transferred to Melvin L. Morris as shown of record in Deed Book 153 p. 46, situated in the southwest Quarter of the Southeast Quarter of Section 8, Twp 12, Range 18, Laurel Township, Hocking County, Ohio and being more particularly described as follows;

Beginning for a point of reference at a Stone Monument found at the Southwest corner of the Southeast Quarter of the Southwest Quarter of the above mentioned Section 8;

Thence North 90° East for a distance of 532 feet to a point;

Thence North $0^{\circ} 00'$ East for a distance of 1002.52 feet to a point in the center of State Route 180;

Thence South $84^{\circ} 23'$ East, with and along the

Center of State Route 180 for a distance of 513.61 feet to a point;

Thence South $73^{\circ} 47'$ East with and along the center of State Route 180 for a distance of 305.38 feet to the true place of beginning of this description at the Southeast corner of the above described Parcel One;

Thence North $0^{\circ} 00'$ East with and along the North-South half section line of section 8 and the east line of the above described Parcel One for a distance of 260.35 feet to an iron pin found, passing an iron pin found on line at 25.0 feet;

Thence South $38^{\circ} 10' 51''$ East for a distance of 105.88 feet to a $\frac{5}{8}$ inch iron pin set with a plastic identification cap;

Thence South $3^{\circ} 30' 16''$ East for a distance of 200.08 feet to a point in the center of State Route 180 passing a $\frac{5}{8}$ inch iron pin set ^{on line} with a plastic identification cap at 179.01 feet;

Thence North $73^{\circ} 47'$ West with and along the center of State Route 180 for a distance of 80.90 feet to the true place of beginning of this description containing 0.370 acres, more or less, of land subject to Highway and any other easements of record.

This description prepared by Henry N. Jones, Jr. Registered Surveyor No 4027 from a survey of the premises made in October 1982.

The basis of bearings used in this description is the bearings shown on plat of Survey by Mathias when he surveyed the 0.67 acre parcel One in September 1977.

HENRY N. JONES, JR.
PHONE 614-332-4353 6961
14964 CLAPPER HOLLOW ROAD
LAURELVILLE, OH 43135

* Approved - Mathematically

Hocking County Engineer's office

By HJ DW Date 10-27-82

* 1.673Ac. Tract Existing Parcel

Henry N. Jones Jr.
Reg. Surveyor 4027

SUBDIVISION REGULATIONS WAIVED

BY HJ DATE 10-27-82

CONDITIONAL APPROVAL/TRANSFER-Not to be used as separate building site or transferred as an independent parcel in the future without Planning Commission and/or health Dept. approval. - 37Ac. Tract Only 3.155.

JONES

BEING A PART OF THE E/2 OF SEC. 8, LAUREL TWP., T-12N, R-18W, HOCKING CO., OHIO

NOTE: CITED BEARINGS ARE RELATED TO MAGNETIC NORTH AS OBSERVED 7-5-83.

W. & S. MEDFORD
VOL. 193, PG. 177

(IRON PIPE)
BEARS N 82° 33' 45" W
19.51' FROM COR.

1/4 NW COR. OF THE SW/4
OF THE NE/4 OF SEC. 8,
LAUREL TWP.

(IRON PIN (PREVIOUSLY SET))
BEARS N 22° 27' 51" W
28.50 FT. FROM COR.

F. PEPPER & R. CHAMMAN
VOL. 154, PG. 330

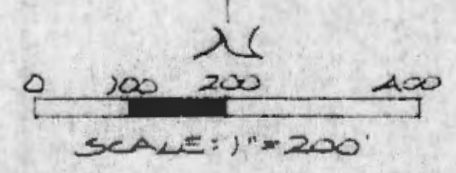
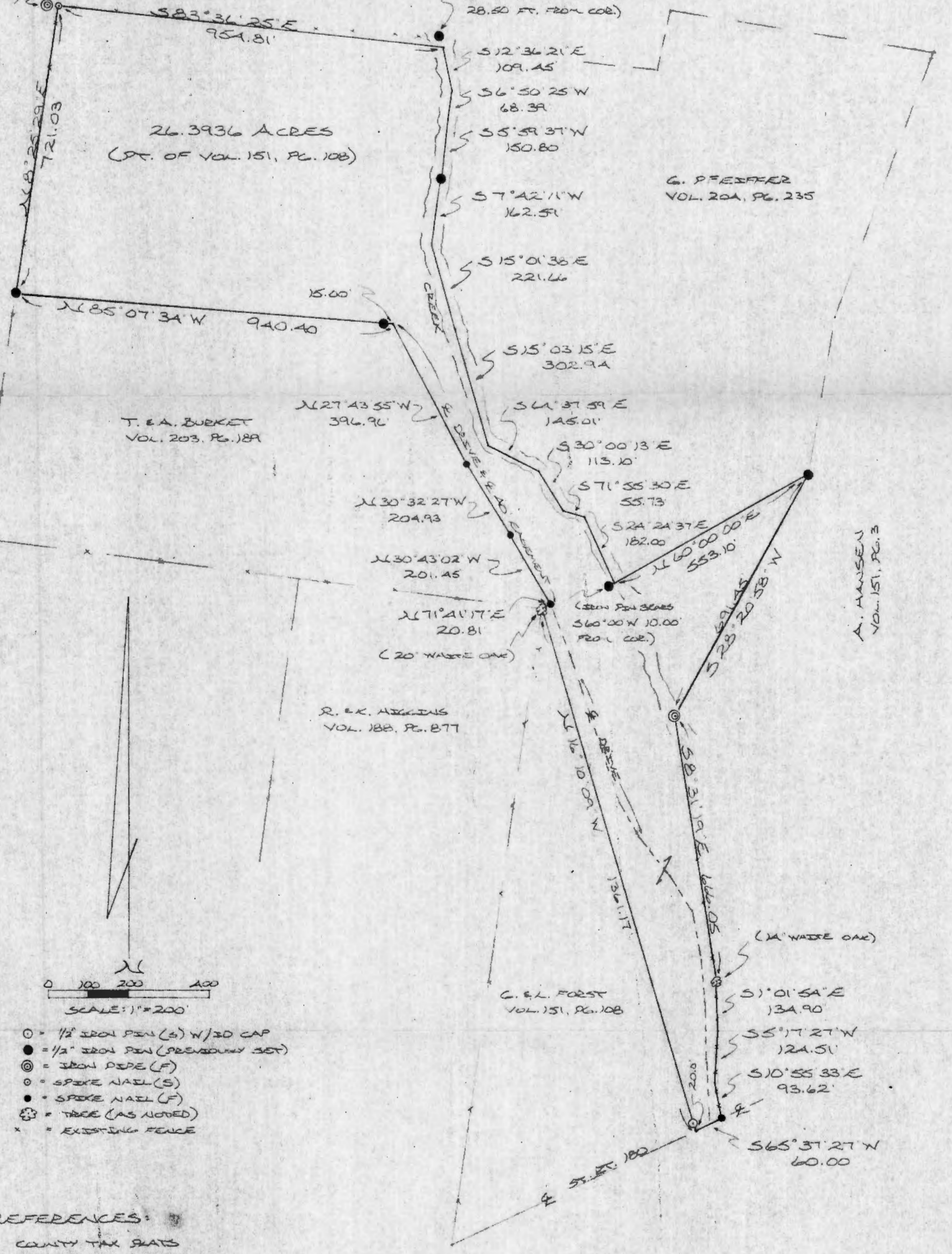

- = 1/2" IRON PIN (S) W/30 CAP
- = 1/2" IRON PIN (PREVIOUSLY SET)
- ⊙ = IRON PIPE (F)
- = SPIKE NAIL (S)
- = SPIKE NAIL (F)
- ⊗ = TREE (AS NOTED)
- x x x = EXISTING FENCE

REFERENCES:
COUNTY TAX ROLLS
SURVEYS OF RECORD
DEEDS (AS NOTED)

Approved - Mathematically
Hocking County Engineer's Office
By: APN Date: 2-0-84

I HEREBY DECLARE THAT THIS PLAT IS A TRUE AND ACCURATE REPRESENTATION OF THE PREMISES SHOWN HEREON AS DETERMINED BY AN ACTUAL SURVEY MADE UNDER MY DIRECT SUPERVISION ON THE 16TH DAY OF FEBRUARY, 1984.

Michael P. Berry
OHIO REGISTERED SURVEYOR NO. 6803



BERRY
LAUREL
50.3022

A. HANSEN
VOL. 151, PG. 3

DESCRIPTION OF SURVEY FOR MR. & MRS. GEORGE FORST

Being a part of a tract of land last transferred in Vol. 151, Pg. 108, Hocking Co. Deed Records, situated in the E $\frac{1}{2}$ of Sec. 8, Laurel Twp., T-12N, R-18W, Hocking Co., Ohio, and being more particularly described as follows:

Beginning at a spike nail set on the NW corner of the SW $\frac{1}{4}$ of the NE $\frac{1}{4}$ of said Sec. 8, said corner being referenced by an iron pipe found which bears N 82 $^{\circ}$ 33' 43" W a distance of 19.51 ft.;

Thence, with the north line of the SE $\frac{1}{4}$ of the NE $\frac{1}{4}$, S 83 $^{\circ}$ 36' 25" E a distance of 954.81 ft. to a point in the center of a creek, said point being referenced by a previously set iron pin which bears N 22 $^{\circ}$ 27' 51" W a distance of 28.50 ft.;

Thence, with the center of said creek the following ten (10) courses:

- 1) S 12 $^{\circ}$ 36' 21" E a distance of 109.45 ft. to a point;
- 2) S 6 $^{\circ}$ 50' 25" W a distance of 68.39 ft. to a point;
- 3) S 5 $^{\circ}$ 59' 37" W a distance of 150.80 ft. to an iron pin previously set;
- 4) S 7 $^{\circ}$ 42' 11" W a distance of 162.59 ft. to a point;
- 5) S 15 $^{\circ}$ 01' 38" E a distance of 221.66 ft. to a point;
- 6) S 15 $^{\circ}$ 03' 15" E a distance of 302.94 ft. to a point;
- 7) S 64 $^{\circ}$ 37' 59" E a distance of 145.01 ft. to a point;
- 8) S 30 $^{\circ}$ 00' 13" E a distance of 113.10 ft. to a point;
- 9) S 71 $^{\circ}$ 55' 30" E a distance of 55.73 ft. to a point;
- 10) S 24 $^{\circ}$ 24' 37" E a distance of 182.00 ft. to a point, said point being the SW corner of a 26.799 acre tract described in Vol. ~~204~~, Pg. ~~235~~, and being referenced by an iron pin previously set which bears S 60 $^{\circ}$ 00' 00" W a distance of 10.00 ft.;

Thence, with the south line of said 26.799 acre tract, N 60 $^{\circ}$ 00' 00" E a distance of 553.10 ft. to an iron pin previously set on the easterly boundary of the tract of which this description is a part (Vol. 151, Pg. 108).

Thence, with said easterly boundary the following two (2) courses:

- 1) S 28 $^{\circ}$ 20' 58" W a distance of 691.45 ft. to an iron pipe found in the center of a creek;
- 2) S 8 $^{\circ}$ 31' 19" E a distance of 666.05 ft. to a 14" white oak tree;

Thence, continuing with said easterly boundary and with an existing fence, the following three(3) courses:

- 1) S 1 $^{\circ}$ 01' 54" E a distance of 134.90 ft. to a point;
- 2) S 5 $^{\circ}$ 17' 27" W a distance of 124.51 ft. to a point;
- 3) S 10 $^{\circ}$ 55' 33" E a distance of 93.62 ft. to a spike nail found in the center of St. Rt. No. 180;

Thence, with the center of said State Route, S 65° 37' 27" W a distance of 60.00 ft. to a point;

Thence, leaving St. Rt. 180 and with a new line, N 16° 10' 09" W, passing an iron pin set at 20.00 ft., going a total distance of 1361.17 ft. to a blazed 20" white oak tree;

Thence, N 71° 41' 17" E a distance of 20.81 ft. to a spike nail found in the center of an existing roadway;

Thence, with the center of said roadway the following three (3) courses:

- 1) N 30° 43' 02" W a distance of 201.45 ft. to a spike nail found;
- 2) N 30° 32' 27" W a distance of 204.93 ft. to a spike nail found;
- 3) N 27° 43' 55" W a distance of 396.96 ft. to a point, said point being the NE corner of a 17.559 acre tract described in Vol. 203, Pg. 189;

Thence, with the north line of said 17.559 acre tract, N 85° 07' 34" W, passing an iron pin previously set at 15.00 ft., going a total distance of 940.40 ft. to an iron pin previously set on the west line of said SW¼ of the NE¼;

Thence, with said west line, N 8° 25' 29" E a distance of 721.03 ft. to the place of beginning, containing 26.3936 acres, more or less, and being subject to the right-of-way of St. Rt. No. 180 and all valid easements.

Cited bearings are based on magnetic North as observed 7-5-83.

All iron pins described as being set are 1/2" X 30" with an attached plastic identification cap.

The above description is the result of an actual survey made by Michael P. Berry, Ohio Registered Surveyor No. 6803, on February 16, 1984.

Approved - Mathematically
Hecking County Engineer's office
By R-FN Date 2-10-88

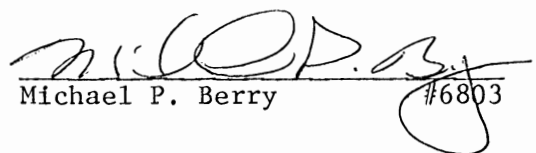
Michael P. Berry #6803

DESCRIPTION OF EASEMENT

Being a 40.00 ft. wide easement for the purpose of ingress & egress across a portion of tracts described in Vol. 151, Pg. 108, and Vol. 203, Pg. 189, Hocking Co. Deed Records, situated in the E $\frac{1}{2}$ of Sec. 8, Laurel Twp., T-12N, R-18W, Hocking Co., Ohio. The centerline of said easement is described as follows:

Beginning at a spike nail found in the center of an existing roadway, said spike being the most easterly corner of the 17.559 acre tract described in Vol. 203, Pg. 189;

Thence, with the center of said roadway the following three (3) courses:

- 1) N 30° 43' 02" W a distance of 201.45 ft. to a spike nail found;
- 2) N 30° 32' 27" W a distance of 204.93 ft. to a spike nail found;
- 3) N 27° 43' 55" W a distance of 396.96 ft. to a point, said point being the NE corner of said 17.559 acre tract and being the termination of the easement centerline described herein.

The above description is the result of an actual survey made by Michael P. Berry, Ohio Registered Surveyor No. 6803, on February 16, 1984.

Approved - ~~Mathematically~~
Hocking County Engineer's office
By R. FN Date 2-10-88

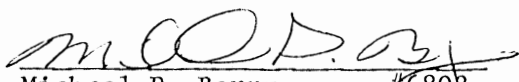
Michael P. Berry #6803

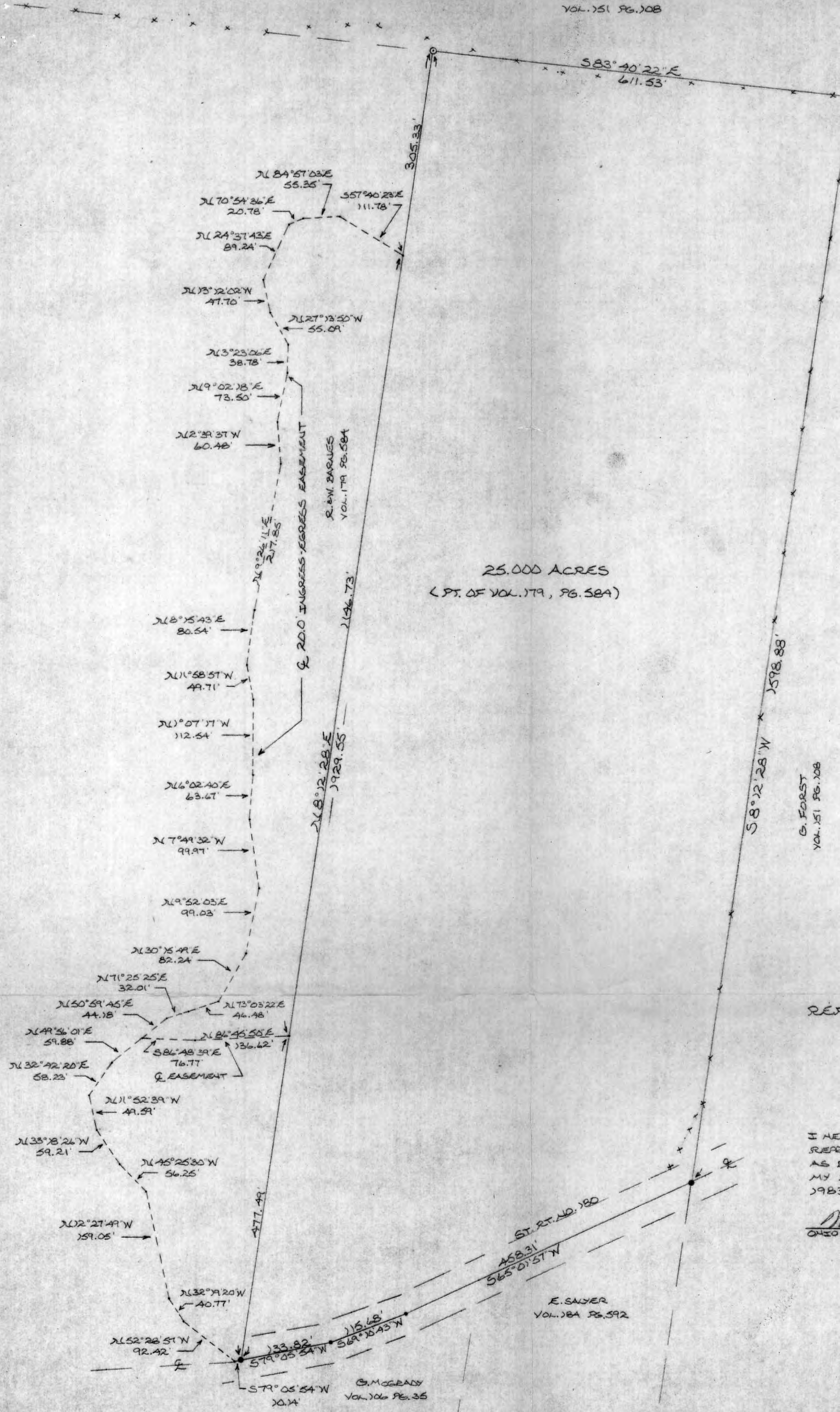

25.000 ACRES
(PT. OF VOL. 179, PG. 584)

BLAZED 20\"/>

BEING A PART OF THE W/2 OF THE SE/4
OF SEC 8 LAUREL TWP, T-12N, R-18W
HOCKING CO., OHIO

NOTE: BEARINGS ARE ROTATED TO MAGNETIC NORTH AS
OF JULY 5TH, 1983.

G. FORST
VOL. 151 PG. 108

Approved - Mathematically
Hocking County Engineer's office
By 17 R R Date 7-13-83



- SCALE: 1" = 100'
- = IRON PIN(S) W/ ID CAP
- = R/R SPIKE(S)
- = PK NAIL(S)

REFERENCES:
 COUNTY TAX PLATS
 SURVEYS OF RECORD
 EXISTING FENCES
 DEEDS (AS NOTED ON PLAT)

I HEREBY DECLARE THIS PLAT TO BE A TRUE AND ACCURATE
 REPRESENTATION OF THE PREMISES SHOWN HEREON
 AS DETERMINED BY AN ACTUAL SURVEY MADE UNDER
 MY DIRECT SUPERVISION ON THE 5TH DAY OF JULY,
 1983.

Michael P. Bury
 OHIO REGISTERED SURVEYOR NO. 6803



E. SAWYER
VOL. 184 PG. 592

G. MCCREARY
VOL. 106 PG. 35

DESCRIPTION OF 25.00 ACRE TRACT

LAUREL 8
25.00 AC.

Being a part of a tract of land described in Volume 179, Page 584, Hocking County Recorder's office, situated in the West Half of the Southeast quarter of Sec. 8, Laurel Twp., T-12N, R-18W, Hocking Co., Ohio and being more particularly described as follows:

Beginning at a blazed 20" white oak found on the NE cor. of the $W\frac{1}{2}$ of the $SE\frac{1}{4}$ of said Sec. 8, Laurel Twp.;

Thence, with the east line of said $W\frac{1}{2}$ of the $SE\frac{1}{4}$, S $8^{\circ} 12' 28''$ W 1598.88 ft. to a railroad spike set in the center of St. R. 180;

Thence, with the centerline of said St. Rt. 180 the following three (3) courses: S $65^{\circ} 01' 57''$ W 458.31 ft. to a PK nail set; S $69^{\circ} 10' 43''$ W 115.68 ft. to a PK nail set; and S $79^{\circ} 05' 54''$ W 133.82 to a railroad spike set;

Thence, leaving the centerline of St. Rt. 180, N $8^{\circ} 12' 28''$ E 1929.55 ft. to an iron pin with an attached identification cap set on the north line of said $W\frac{1}{2}$ of the $SE\frac{1}{4}$ of Sec. 8, Laurel Twp.;

Thence, with the north line of said $W\frac{1}{2}$ of the $SE\frac{1}{4}$, S $83^{\circ} 40' 22''$ E 611.53 ft. to the place of beginning, containing 25.00 acres, more or less, and being subject to the right-of-way of St. Rt. 180 and all easements of record.

Cited bearings are rotated to magnetic north as of July 5, 1983.

The above description was prepared from a survey made by Michael P. Berry, Ohio Registered surveyor No. 6803, on July 5th, 1983.

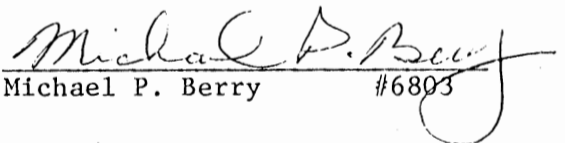
Michael P. Berry #6803

DESCRIPTION OF CENTERLINE OF 20.0 FT. INGRESS AND
EGRESS EASEMENTS ACROSS THE LANDS OF ROBERT &
WILLIAM BARNES (VOL. 179, PAGE 584)

EASEMENT NO. 1:

Beginning at a point in the centerline of St. Rt. 180 from which a blazed 20' white oak on the NE corner of the W $\frac{1}{2}$ of the SE $\frac{1}{4}$ of Sec. 8, Laurel Twp., T-12N, R-18W, bears N 79° 05' 54" E 10.14 ft., N 8° 12' 28" E 1929.55 ft., and S 83° 40' 22" E 611.53 ft.;

Thence, leaving the centerline of said St. Rt. 180 and with the centerline of an existing roadway the following ten (10) courses: N 52° 28' 57" W 92.42 ft. to a point; N 32° 19' 20" W 40.77 ft. to a point; N 12° 27' 49" W 159.05 ft. to a point; N 45° 25' 30" W 56.25 ft. to a point; N 33° 18' 26" W 59.21 ft. to a point; N 11° 52' 39" W 49.59 ft. to a point; N 32° 42' 20" E 58.23 ft. to a point; N 49° 56' 01" E 59.88 ft. to a point; S 86° 48' 39" E 76.77 ft. to a point; and N 86° 45' 50" E 136.62 ft. to a point on the west line of the grantee's 25.00 acre tract.

EASEMENT NO. 2:

Having the same beginning point as the above described easement No. 1:

Thence, leaving the centerline of St. Rt. 180 and with the centerline of an existing roadway the following twenty eight (28) courses: N 52° 28' 57" W 92.42 ft. to a point; N 32° 19' 20" W 40.77 ft. to a point; N 12° 27' 49" W 159.05 ft. to a point; N 45° 25' 30" W 56.25 ft. to a point; N 33° 18' 26" W 59.21 ft. to a point; N 11° 52' 39" W 49.59 ft. to a point; N 32° 42' 20" E 58.23 ft. to a point; N 49° 56' 01" E 59.88 ft. to a point; N 50° 59' 45" E 44.18 ft. to a point; N 71° 25' 25" E 32.01 ft. to a point; N 73° 03' 22" E 46.48 ft. to a point; N 30° 15' 49" E 82.24 ft. to a point; N 9° 52' 03" E 99.03 ft. to a point; N 7° 49' 32" W 99.97 ft. to a point; N 6° 02' 40" E 63.67 ft. to a point; N 1° 07' 17" W 112.54 ft. to a point; N 11° 58' 57" W 49.71 ft. to a point; N 8° 15' 43" E 80.54 ft. to a point; N 9° 26' 11" E 217.85 ft. to a point; N 2° 39' 37" W 60.48 ft. to a point; N 9° 02' 18" E 73.50 ft. to a point; N 3° 23' 06" E 38.78 ft. to a point; N 27° 13' 50" W 55.09 ft. to a point; N 13° 12' 02" W 47.70 ft. to a point; N 24° 37' 43" E 89.24 ft. to a point; N 70° 54' 36" E 20.78 ft. to a point; N 84° 57' 03" E 55.35 ft. to a point; and S 57° 40' 23" E 111.78 ft. to a point on the west line of the grantee's 25.00 acre tract.

Cited bearings are rotated to magnetic North as of July 5, 1983.

The above description was prepared from a survey made by Michael P. Berry, Ohio Registered Surveyor No. 6803, on July 5, 1983.

Michael P. Berry #6803

BEING A PART OF THE EAST HALF OF SEC. 8,
LAUREL TWP., T-12N, R-18W, HOCKING CO., OHIO

NOTE: CITED BEARINGS ARE RELATED TO MAGNETIC NORTH

REFERENCES:

- COUNTY TAX PLATS
- AERIAL PHOTOGRAPHS
- SURVEYS OF RECORD
- DEEDS (AS NOTED ON PLAT)

N. STRAUSE
VOL. 151, PG. 625

NW COR. OF THE SW 1/4
OF THE NE 1/4 OF SEC. 8,
T-12N, R-18W

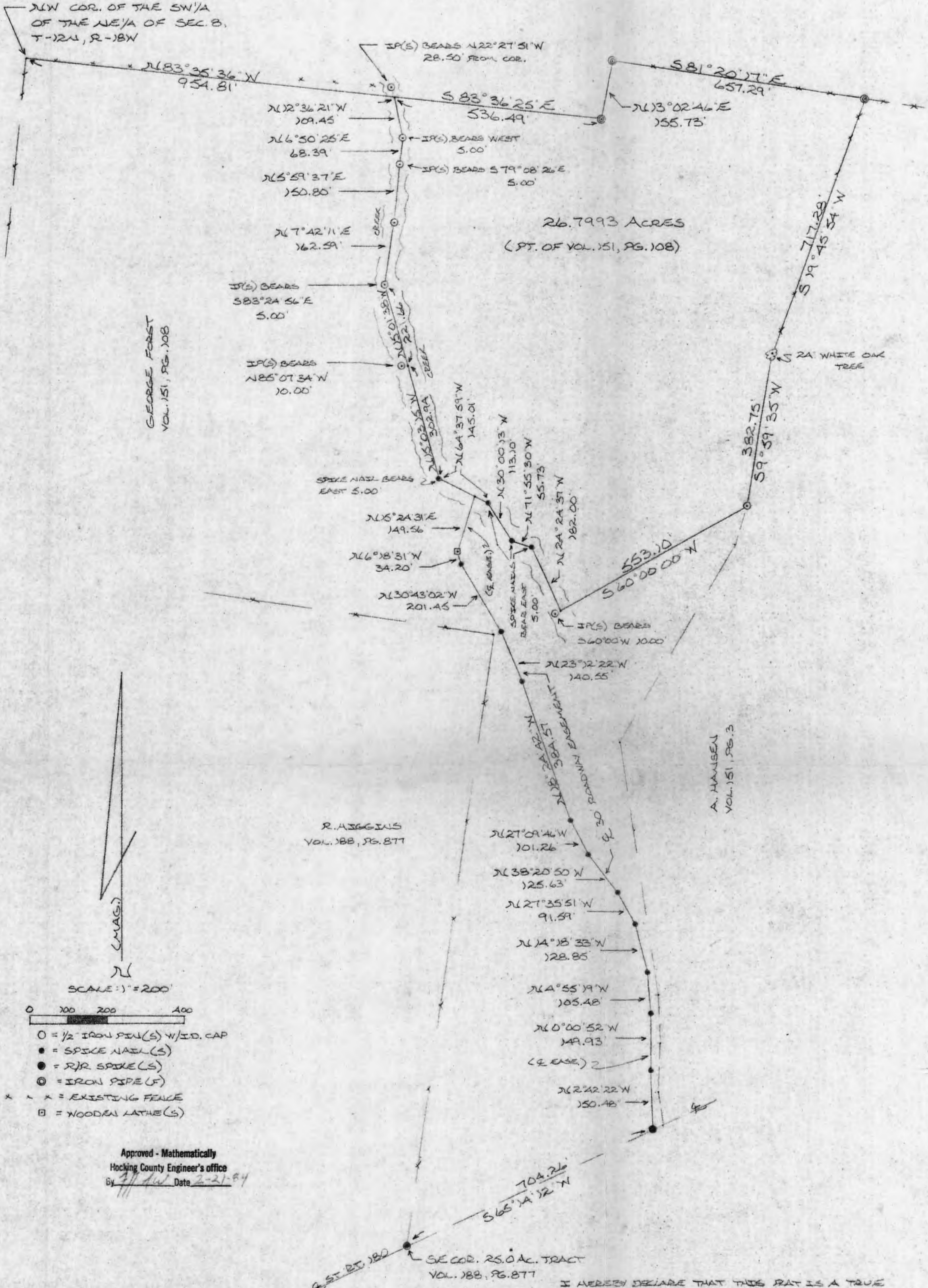

GEORGE FORST
VOL. 151, PG. 108

A. HANSEN
VOL. 151, PG. 3

R. HIGGINS
VOL. 188, PG. 877

SEC. COR. 25.0 AC. TRACT
VOL. 188, PG. 877

Approved - Mathematically
Hocking County Engineer's office
By Date 2-21-84

I HEREBY DECLARE THAT THIS PLAT IS A TRUE
AND ACCURATE REPRESENTATION OF THE PREMISES
SHOWN HEREOF AS DETERMINED BY AN ACTUAL
SURVEY MADE UNDER MY DIRECT SUPERVISION ON
THE 15TH DAY OF FEBRUARY, 1984.

Michael P. Bay
OHIO REGISTERED SURVEYOR NO. 6203



SCALE: 1" = 200'

0 100 200 400

- = 1/2" IRON PIN(S) W/ I.D. CAP
- = SPIKE NAIL(S)
- ⊙ = R/R SPIKE(S)
- ⊗ = IRON PIPE(F)
- x x x = EXISTING FENCE
- = WOODEN LATHE(S)

DESCRIPTION OF SURVEY FOR GEORGE FORST

Being a part of an 80.93 acre tract described in Vol. 151, Page 108, Hocking County Deed Records, situated in the East half of Sec. 8 Laurel Twp., T-12N, R-18W, Hocking Co., Ohio, and being more particularly described as follows:

Beginning at a point on the North line of said 80.93 acre tract from which the Northwest corner of the SW $\frac{1}{4}$ of the NE $\frac{1}{4}$ of said Section 8 bears N 83° 35' 36" W a distance of 954.81 ft., said beginning point being in the center of a creek and being referenced by a $\frac{1}{2}$ " iron pin set with an attached identification cap which bears N 22° 27' 51" W a distance of 28.50 ft.;

Thence, with the North and East lines of said 80.93 acre tract the following five (5) courses:

- 1.) S 83° 36' 25" E a distance of 536.49 ft. to a 1" iron pipe found;
- 2.) N 13° 02' 46" E a distance of 155.73 ft. to a 1" iron pipe found;
- 3.) S 81° 20' 17" E a distance of 657.29 ft. to a $\frac{1}{2}$ " iron pipe found at the base of a 30" black oak tree;
- 4.) S 19° 45' 54" W a distance of 717.28 ft. to a 24" white oak tree;
- 5.) S 9° 59' 35" W a distance of 382.75 ft. to a $\frac{1}{2}$ " iron pin set with an attached identification cap:

Thence, leaving the east line of said 80.93 acre tract, S 60° 00' 00" W a distance of 553.10 ft. to a point in a creek, said point being referenced by a $\frac{1}{2}$ " iron pin set with an attached identification cap which bears S 60° 00' 00" W a distance of 10.00 ft.

Thence, with the meanderings of said creek the following ten (10) courses:

- 1.) N 24° 24' 37" W a distance of 182.00 ft. to a point from which a spike nail bears East 5.00 ft.;
- 2.) N 71° 55' 30" W a distance of 55.73 ft. to a point from which a spike nail bears East 5.00 ft.;
- 3.) N 30° 00' 13" W a distance of 113.10 ft. to a point from which a spike nail set bears East 5.00 ft.;
- 4.) N 64° 37' 59" W a distance of 145.01 ft. to a point from which a spike nail set bears East 5.00 ft.;
- 5.) N 15° 03' 15" W a distance of 302.94 ft. to a point from which a $\frac{1}{2}$ " iron pin set with an attached identification cap bears N 85° 07' 34" W a distance of 10.00 ft.;
- 6.) N 15° 01' 38" W a distance of 221.66 ft. to a point from which a $\frac{1}{2}$ " iron pin set with an attached identification cap bears S 83° 24' 56" E a distance of 5.00 ft.;

- 7.) N 7° 42' 11" E a distance of 162.59 ft. to an iron pin set with an attached identification cap;
- 8.) N 5° 59' 37" E a distance of 150.80 ft. to a point from which a ½" iron pin set bears S 79° 08' 26" E a distance of 5.00 ft.;
- 9.) N 6° 50' 25" E a distance of 68.39 ft to a point from which a ½" iron pin set with an attached identification cap bears West a distance of 5.00 ft.;
- 10) N 12° 36' 21" W a distance of 109.45 ft. to the place of beginning, containing 26.7993 acres and being subject to all easements of record.

Cited bearings are rotated to Magnetic North as of July 5th, 1983. The above description is the result of an actual survey made by Michael P. Berry, Ohio Registered Surveyor No. 6803, on February 16, 1984.

Approved - Mathematically
Hocking County Engineer's office
By APN Date 2-21-84

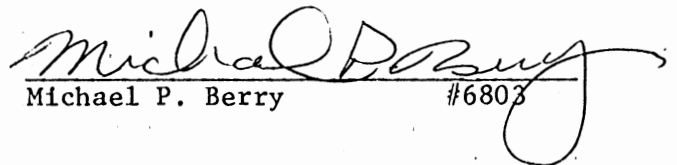
Michael P. Berry #6803

DESCRIPTION OF 30 FT. INGRESS - EGRESS EASEMENT

Being a 30. ft. wide easement for the purpose of ingress and egress over an existing roadway, the centerline of which is described as follows:

Beginning at a railroad spike in the center of St. Rt. 180 from which the Southeast corner of a 25.0 acre tract described in Volume 188, Page 877, Hocking County Deed Records, bears S 65° 14' 12" W a distance of 704.26 ft.;

Thence, with the center of said existing roadway the following ten (10) courses:

- 1.) N 2° 42' 22" W a distance of 150.48 ft. to a spike nail set;
- 2.) N 0° 00' 52" W a distance of 149.93 ft. to a spike nail set;
- 3.) N 4° 55' 19" W a distance of 105.48 ft. to a spike nail set;
- 4.) N 14° 18' 33" W a distance of 128.85 ft. to a spike nail set;
- 5.) N 27° 35' 51" W a distance of 91.59 ft. to a spike nail set;
- 6.) N 38° 20' 50" W a distance of 125.63 ft. to a spike nail set;
- 7.) N 27° 09' 46" W a distance of 101.26 ft. to a spike nail set;
- 8.) N 18° 24' 42" W a distance of 384.57 ft. to a spike nail set;
- 9.) N 23° 12' 22" W a distance of 140.55 ft. to a spike nail set;
- 10) N 30° 43' 02" W a distance of 201.45 ft. to a spike nail set;

Thence, leaving said existing roadway, N 6° 18' 31" W^a distance of 34.20 ft. to a wooden lathe set;

Thence, N 15° 24' 31" E a distance of 149.56 ft. to a point on the West line of the present grantee's 26.7993 acre tract.

Cited bearings are rotated to Magnetic North as of July, 1983.

The above description is the result of an actual survey made by Michael P. Berry, Ohio Registered Surveyor No. 6803, on February 16, 1984.

Approved - Mathematically
Hocking County Engineer's office
by AM FN Date 2-21-84

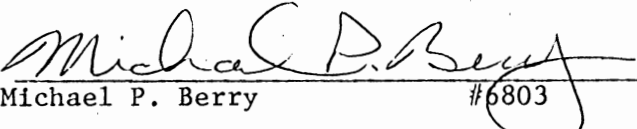
Michael P. Berry #6803

BEING A PART OF THE NE 1/4 OF SEC. 8 AND PART OF
FRAC. LOTS NO. 2, NO. 5, AND NO. 6 OF SEC. 9, LABEL
TWP., T-12N, R-18W, HOCKING CO., OHIO

NOTE: ALL BEARINGS AND DISTANCES ARE BASED ON THE BEARING SYSTEM OF THE 25.000 AC.
TRACT DESCRIBED IN VOL. 188, PG. 877.

NE COR. OF SEC. 8,
LABEL TWP., T-12N,
R-18W

SW COR. SEC. 9,
T-12N, R-18W

J. M. ALFORD
VOL. 194, PG. 714

C. E. C. PFISSENER
VOL. 204, PG. 235

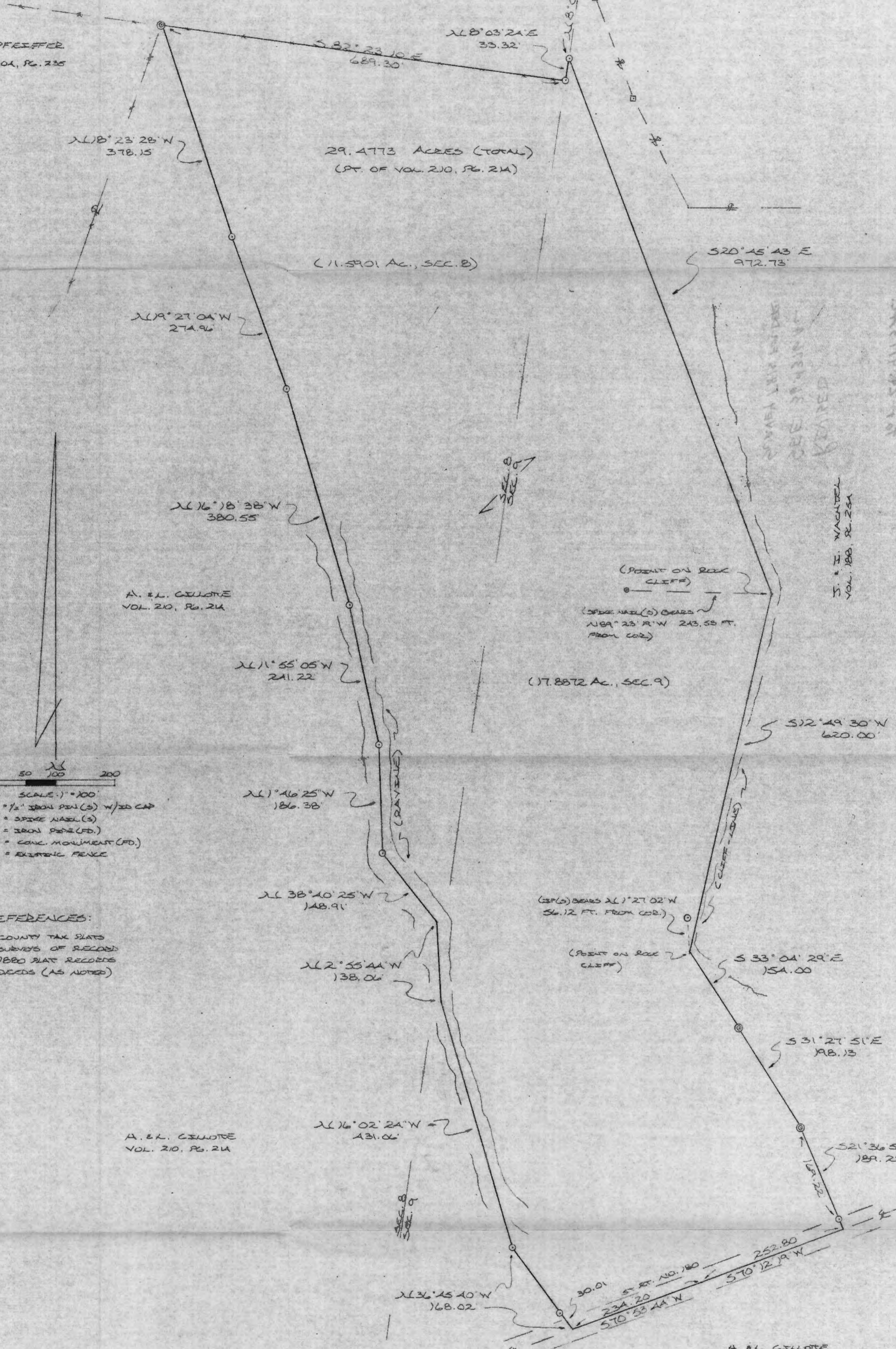

Approved - Mathematically
Hocking County Engineer's Office
By: *[Signature]* Date: 11-20

PLAT PREPARED FROM SURVEY MADE OCT. 6
TO OCT. 31, 1988, BY:
[Signature]
OHIO REGISTERED SURVEYOR NO. 6803



DESCRIPTION OF SURVEY FOR MR. & MRS. HENRY GILLOTTE

Being a part of a tract of land last transferred in Vol. 210, Pg. 214, Hocking Co. Deed Records, situated in Frac. Lots No. 2, No. 5, and No. 6 of Sec. 9, Laurel Twp., and in the NE $\frac{1}{4}$ of Sec. 8, Laurel Twp., T-12N, R-18W, Hocking Co., Ohio, and being more particularly described as follows:

Beginning at an iron pin set on the SE corner of a 32.64 acre tract described in Vol. 194, Pg. 714, said pin being referenced by the NE corner of said Sec. 8 which bears N 8° 03' 24" E a distance of 1149.02 ft.;

Thence, with the east line of Sec. 8, N 8° 03' 24" E a distance of 33.32 ft. to an iron pin set;

Thence with the westerly boundary of a 22.95 acre tract described in Vol. 188, Pg. 254, the following five (5) courses:

- 1) S 20° 45' 43" E a distance of 972.73 ft. to a point on a rock cliff, said point being referenced by a spike nail set which bears N 89° 23' 19" W a distance of 243.53 ft.;
- 2) S 12° 49' 30" W a distance of 620.00 ft. to a point on a rock cliff, said point being referenced by an iron pin set which bears N 1° 27' 02" W a distance of 56.12 ft.;
- 3) S 33° 04' 29" E a distance of 154.00 ft. to an iron pipe found;
- 4) S 31° 27' 51" E a distance of 198.13 ft. to an iron pipe found;
- 5) S 21° 36' 51" E, passing an iron pin set at 169.22 ft., going a total distance of 189.22 ft. to a point in the center of St. Rt. No. 180;

Thence with the center of said state route the following two (2) courses:

- 1) S 70° 12' 19" W a distance of 252.80 ft. to a point;
- 2) S 70° 53' 44" W a distance of 234.20 ft. to a point;

Thence, leaving said state route, N 36° 45' 40" W, passing an iron pin set at 30.01 ft., going a total distance of 168.02 ft. to an iron pin set;

Thence with the center of a rock bottomed ravine the following five (5) courses:

- 1) N 16° 02' 24" W a distance of 431.06 ft. to a point;
- 2) N 2° 55' 44" W a distance of 138.06 ft. to a point;
- 3) N 38° 40' 25" W a distance of 148.91 ft. to an iron pin set;
- 4) N 1° 46' 25" W a distance of 186.38 ft. to an iron pin set;
- 5) N 11° 55' 05" W a distance of 241.22 ft. to an iron pin set;

Thence N 16° 18' 38" W a distance of 380.55 ft. to an iron pin set;

Thence N 19° 27' 04" W a distance of 274.96 ft. to an iron pin set;

Thence N 18° 23' 28" W a distance of 378.15 ft. to an iron pipe found on the NE corner of a 26.7993 acre tract described in Vol. 204, Pg. 235;

Thence, with the south line of the previously cited 32.64 acre tract described in Vol. 194, Pg. 714, S 82° 23' 10" E a distance of 689.30 ft. to the place of beginning, containing 11.5901 acres in Sec. 8 and 17.8872 acres in Sec. 9, making a total of 29.4773 acres, more or less, and being subject to the right-of-way of St. Rt. No. 180 and all valid easements.

Cited bearings are based on the bearing system of the 25.00 acre tract described in Vol. 188, Pg. 877.

All iron pins described as being set are 1/2" X 30" with an attached plastic identification cap.

The above description is the result of an actual survey made by Michael P. Berry, Ohio Registered Surveyor NO. 6803, from Oct. 6 to Oct. 31, 1989.

Approved - Mathematically
Hocking County Engineer's office
By MEK Date 8-17-90

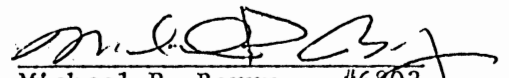
Michael P. Berry #6803

DESCRIPTION OF A 95.713 ACRE PARCEL OF LAND

TRACT NO. 1

Situated in the State of Ohio, County of Hocking, Township of Laurel, and being a part of the southeast quarter of Section 8, the southwest quarter of Section 9, the northwest quarter of Section 16 and the northeast quarter of Section 17, Township 12, Range 18 as conveyed to Everett S. Preston (hereinafter referred to as "Grantor") in Deed Volume 183, Page 32, all records of the Recorder's Office, Hocking County, Ohio and being more particularly described as follows:

BEGINNING at an iron pin set, said iron pin being the southwesterly property corner of a 148.80 acre parcel of land as conveyed to Carl E. Anderson in Deed Volume 173, Page 626, a property corner of the Grantor and bears N 8° 02' 35" E a distance of 364.44 feet from an iron pin found at the northwest corner of Section 16;

Thence S 65° 40' 03" E along the southerly property line of the aforementioned Anderson parcel and the Grantor's northerly property line a distance of 391.95 feet (passing an iron pin found at 147.20 feet) to an iron pin reset;

Thence through the Grantor's lands the following eleven (11) courses:

- 1) S 15° 52' 34" E a distance of 611.45 feet to an iron pin set (passing the north line of Section 16 at 277.76 feet);
- 2) S 55° 54' 10" E a distance of 137.07 feet to an iron pin set;
- 3) S 25° 38' 56" W a distance of 153.54 feet to an iron pin set;
- 4) S 36° 39' 11" E a distance of 115.58 feet to an iron pin set;
- 5) S 76° 22' 21" E a distance of 239.91 feet to an iron pin set;

- 6) S 54° 50' 59" E a distance of 179.45 feet to an iron pin set;
- 7) N 52° 46' 45" E a distance of 115.49 feet to an iron pin set;
- 8) S 65° 14' 23" E a distance of 166.44 feet to an iron pin set;
- 9) S 6° 06' 34" E a distance of 143.67 feet to an iron pin set;
- 10) S 28° 49' 15" E a distance of 338.91 feet to an iron pin set;

11) S 22° 37' 14" W a distance of 280.82 feet to an iron pin set, said iron pin being on the south line of of the north half of the northwest quarter of Section 16, on the Grantor's southerly property line and the northerly property line of a 129.00 acre parcel of land as conveyed to Herman and Martha McGrady in Deed Volume 200, Page 333;

Thence N 81° 08' 45" W along the Grantor's southerly property line, the northerly property line of the aforementioned McGrady 129.00 acre parcel and the northerly property line of a 2.31 acre parcel of land as conveyed to Gloria Hardman in Deed Volume 146, Page 94 a distance of 2416.37 feet to a railroad spike found (passing an iron pin found at the southwest corner of the northwest quarter of the northwest quarter of Section 16 at 1632.50 feet), said railroad spike being the northwesterly property corner of the aforementioned Hardman parcel and in the center of Dunlap Road (Township Road 220);

Thence along the center of Dunlap Road the following six (6) courses:

- 1) N 1° 20' 40" W a distance of 29.27 feet to a railroad spike found;
- 2) N 15° 57' 40" W a distance of 95.29 feet to a railroad spike found;
- 3) N 54° 16' 05" W a distance of 608.05 feet to a railroad spike found;
- 4) N 27° 07' 58" W a distance of 291.32 feet to a railroad spike found;
- 5) N 25° 36' 50" W a distance of 295.46 feet to a railroad spike found;

6) N 41° 54' 42" W a distance of 135.17 feet to a railroad spike found, said railroad spike being in the center of Dunlap Road and the southerly property corner of a 2.745 acre parcel of land as conveyed to Sydney and Diane Martin in Deed Volume 206, Page 716;

Thence N 60° 52' 37" E along the Grantor's northerly property line and the southerly property line of the aforementioned Martin parcel a distance of 564.31 feet to an iron pin found, said iron pin being the eastern most property corner of the aforementioned Martin parcel, a property corner of the Grantor, the southeasterly property corner of a 25.00 acre parcel of land as conveyed to Gladys McGrady in Deed Volume 180, Page 389 and the northwest corner of the northeast quarter of the northeast quarter of Section 17;

Thence N 9° 20' 36" E along the west line of the southeast quarter of the southeast quarter of Section 8, the easterly property line of the aforementioned Gladys McGrady parcel and the Grantor's westerly property line a distance of 98.26 feet to an iron pin found, said iron pin being the southwesterly property corner of a 9.40 acre parcel of land as conveyed to Robert and Mary Mutter in Deed Volume 200, Page 545;

Thence N 89° 22' 54" E along the Grantor's northerly property line and the southerly property line of the aforementioned Mutter parcel a distance of 404.84 feet to an iron pin found, said iron pin being the southeasterly property corner of the aforementioned Mutter parcel and the southwesterly property corner of a 9.28 acre parcel of land as conveyed to James Flanigan in Deed Volume 206, Page 108;

Thence along the Grantor's northerly property line and the southerly property line of the aforementioned Flanigan parcel the following eight (8) courses:

- 1) N 29° 51' 38" E a distance of 170.81 feet to an iron pin found;
- 2) N 74° 15' 22" E a distance of 282.04 feet to an iron pin found;
- 3) N 73° 00' 18" E a distance of 110.56 feet to an iron pin found;
- 4) N 58° 48' 31" E a distance of 184.16 feet to an iron pin found;

5) N 52° 51' 34" W a distance of 122.09 feet to an iron pin found;

6) N 64° 37' 13" E a distance of 239.16 feet to an iron pin found;

7) N 75° 12' 28" E a distance of 100.17 feet to an iron pin found;

8) S 87° 08' 17" E a distance of 100.76 feet to an iron pin found, said iron pin being the southwesterly property corner of a 5.41 acre parcel of land as conveyed to Fay Mills in Deed Volume 193, Page 3;

Thence N 74° 21' 43" E along the Grantor's northerly property line and the southerly property line of the aforementioned Mills parcel a distance of 154.99 feet to an iron pin found, said iron pin being the northwesterly property corner of the aforementioned Anderson parcel and on the east line of Section 8;

Thence S 8° 02' 35" W along the east line of Section 8, the Grantor's property line and the westerly property line of the aforementioned Anderson parcel a distance of 529.99 feet to the point of beginning, containing 95.713 acres (14.735 acres in Section 8, 2.999 acres in Section 9, 35.077 acres in Section 16 and 42.902 acres in Section 17), more or less, and subject to all legal easements and rights of way of record.

The bearing system for this description is based on a previous survey by Paul Clapsaddle in 1975 on file at the Office of the Hocking County Engineer.

All iron pins set are 1/2 inch diameter iron pipe with plastic identification caps unless stated otherwise.

This description was prepared on May 24, 1988 by Jerry L. Cassell, Registered Surveyor No. 6378 for Vista Surveying Services, Inc. and is based on an actual field survey and existing public records.

Approved - Mathematically
Hocking County Engineer's office
By JL Cassell Date 5-27-88

BEING A PART OF THE E/2 OF SEC. 8 AND PART OF
 FRAC. LOTS NO. 2, NO. 5, AND NO. 6 OF SEC. 9, LAUREL
 TWP, T-12N, R-18W, Hocking Co., OHIO

NOTE: CITED BEARINGS ARE BASED ON THE BEARING SYSTEM OF THE 25.00 AC.
 TRACT DESCRIBED IN VOL. 188, PG. 877.

N/E COR. OF SEC. 8,
 LAUREL TWP, T-12N,
 R-18W

N/W COR. SEC. 9,
 T-12N, R-18W

J. E. M. AUFORD
 VOL. 194, PG. 714

C. E. C. PFEIFFER
 VOL. 201, PG. 235

36.9376 ACRES (TOTAL)
 (PT. OF VOL. 210, PG. 214)

(16.967 AC., SEC. 8)

(19.9706 AC., SEC. 9)

A. E. L. CILLONE
 VOL. 210, PG. 214

J. H. WACHTEL
 VOL. 188, PG. 254



- = 1/2" IRON PIN (S) W/ID CAP
- = SPIKE NAIL (S)
- ⊙ = IRON PIPE (FD.)
- = CONC. MONUMENT (FD.)
- x-x-x = EXISTING FENCE

REFERENCES:
 COUNTY TAX PLATS
 SURVEYS OF RECORDED
 1880 PLAT RECORDS
 DEEDS (AS NOTED)

N 1° 08' 21" W
 174.71

N 1° 06' 29" W
 167.01

A. E. L. CILLONE
 VOL. 210, PG. 214

N 18° 36' 27" W
 365.25

Approved - Mathematically
 Hocking County Engineer's Office
 By: *[Signature]* Date: 10-3-90
 * Reviser 10-10-90

PLAT PREPARED FROM SURVEY MADE OCT. 6
 TO OCT. 31, 1989, BY:
[Signature]
 OHIO REGISTERED SURVEYOR NO. 6803
 REVISED: OCT. 15, 1990

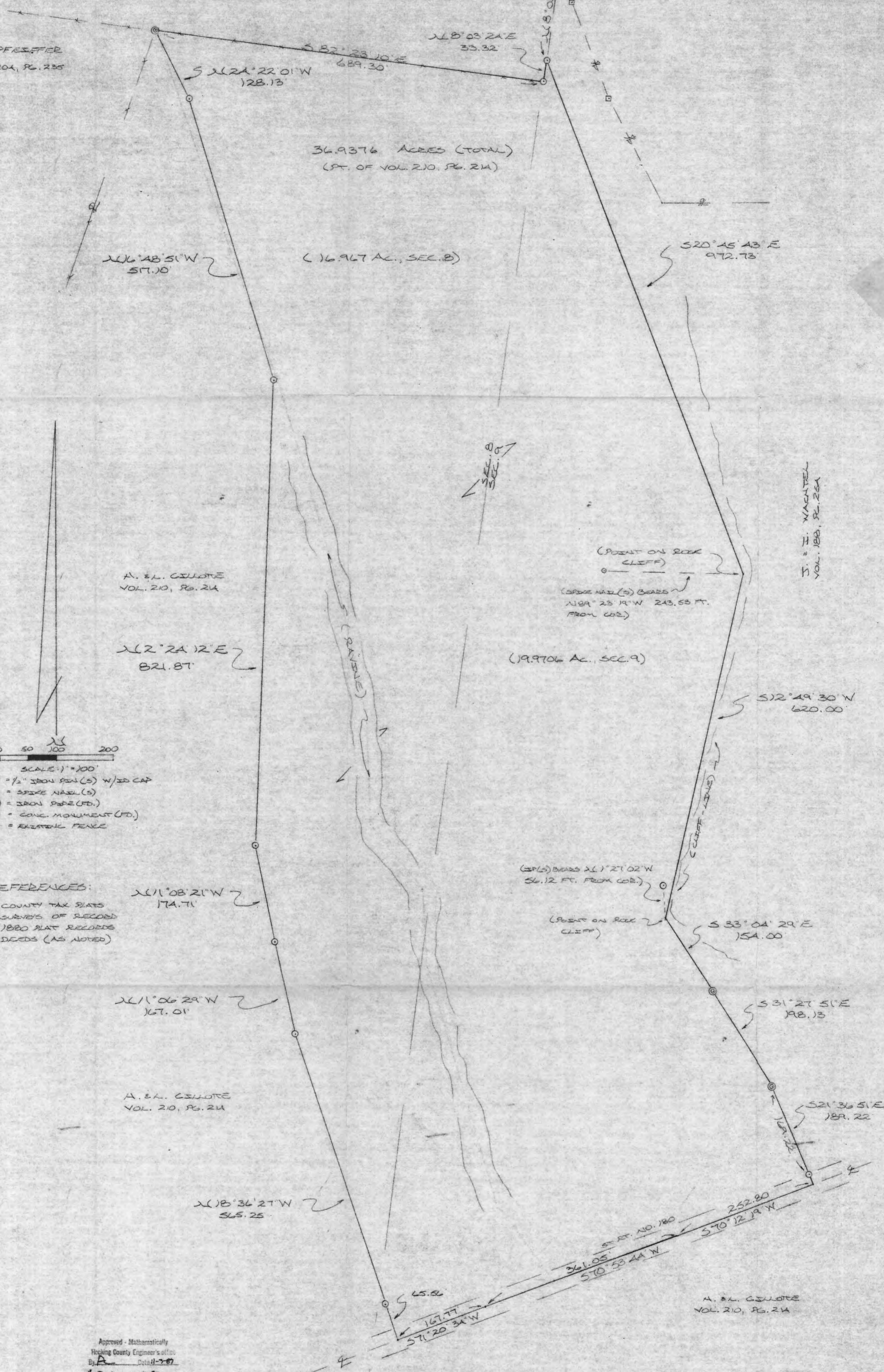

DESCRIPTION OF SURVEY FOR MR. & MRS. HENRY GILLOTTE

Being a part of a tract of land last transferred in Vol. 210, Pg. 214, Hocking Co. Deed Records, situated in Frac. Lots No. 2, No. 5, and No. 6 of Sec. 9, Laurel Twp., and ~~IN THE E/2~~ of Sec. 8, Laurel Twp., T-12N, R-18W, Hocking Co., Ohio, and being more particularly described as follows:

Beginning at an iron pin set on the SE corner of a 32.64 acre tract described in Vol. 194, Pg. 714, said pin being referenced by the NE corner of said Sec. 8 which bears N 8° 03' 24" E a distance of 1149.02 ft.;

Thence, with the east line of Sec. 8, N 8° 03' 24" E a distance of 33.32 ft. to an iron pin set;

Thence with the westerly boundary of a 22.95 acre tract described in Vol. 188, Pg. 254, the following five (5) courses:

- 1) S 20° 45' 43" E a distance of 972.73 ft. to a point on a rock cliff, said point being referenced by a spike nail set which bears N 89° 23' 19" W a distance of 243.53 ft.;
- 2) S 12° 49' 30" W a distance of 620.00 ft. to a point on a rock cliff, said point being referenced by an iron pin set which bears N 1° 27' 02" W a distance of 56.12 ft.;
- 3) S 33° 04' 29" E a distance of 154.00 ft. to an iron pipe found;
- 4) S 31° 27' 51" E a distance of 198.13 ft. to an iron pipe found;
- 5) S 21° 36' 51" E, passing an iron pin set at 169.22 ft., going a total distance of 189.22 ft. to a point in the center of St. Rt. No. 180;

Thence with the center of said state route the following three (3) courses:

- 1) S 70° 12' 19" W a distance of 252.80 ft. to a point;
- 2) S 70° 53' 44" W a distance of 361.05 ft. to a point;
- 3) S 71° 20' 34" W a distance of 167.77 ft. to a point;

Thence leaving said state route and with a series of new lines the following six (6) courses:

- 1) N 18° 36' 27" W, passing an iron pin set at 65.56 ft., going a total distance of 565.25 ft. to an iron pin set;
- 2) N 11° 06' 29" W a distance of 167.01 ft. to an iron pin set;
- 3) N 11° 08' 21" W a distance of 174.71 ft. to an iron pin set;
- 4) N 2° 24' 12" E a distance of 821.87 ft. to an iron pin set;
- 5) N 16° 48' 51" W a distance of 517.10 ft. to an iron pin set;
- 6) N 24° 22' 01" W a distance of 128.13 ft. to an iron pipe found on the NE corner of a 26.7993 acre tract described in Vol. 204, Pg. 235;

Thence, with the south line of the previously cited 32.64 acre tract described in Vol. 194, Pg. 714, S 82° 23' 10" E a distance of 689.30 ft. to the place of beginning, containing 16.967 acres in Sec. 8 and 19.9706 acres in Sec. 9, making a total of 36.9376 acres, more or less, and being subject to the right-of-way of St. Rt. No. 180 and all valid easements.

Cited bearings are based on the bearing system of the 25.00 acre tract described in Vol. 188, Pg. 877.

All iron pins described as being set are 1/2" X 30" with an attached plastic identification cap.

The above description is the result of an actual survey made by Michael P. Berry, Ohio Registered Surveyor No. 6803, from Oct. 6 to Oct. 31, 1989.

Approved - Mathematically
Hocking County Engineer's office
By R. FN Date 10-16-90

Michael P. Berry #6803

BEING A PART OF THE S/2 OF THE NE/4 OF SEC. 8, LAUREL TWP., T-12N, R-18W,
 HOCKING CO., OHIO

NOTE: CITED BEARINGS ARE BASED ON MAGNETIC NORTH AS OBSERVED JULY 5, 1963.

F. PIPERS & R. CHAPMAN
 VOL. 154, PG. 330

G. E. L. FORST
 VOL. 151, PG. 108

E. RUSKA
 VOL. 190, PG. 812
 VOL. 192, PG. 628

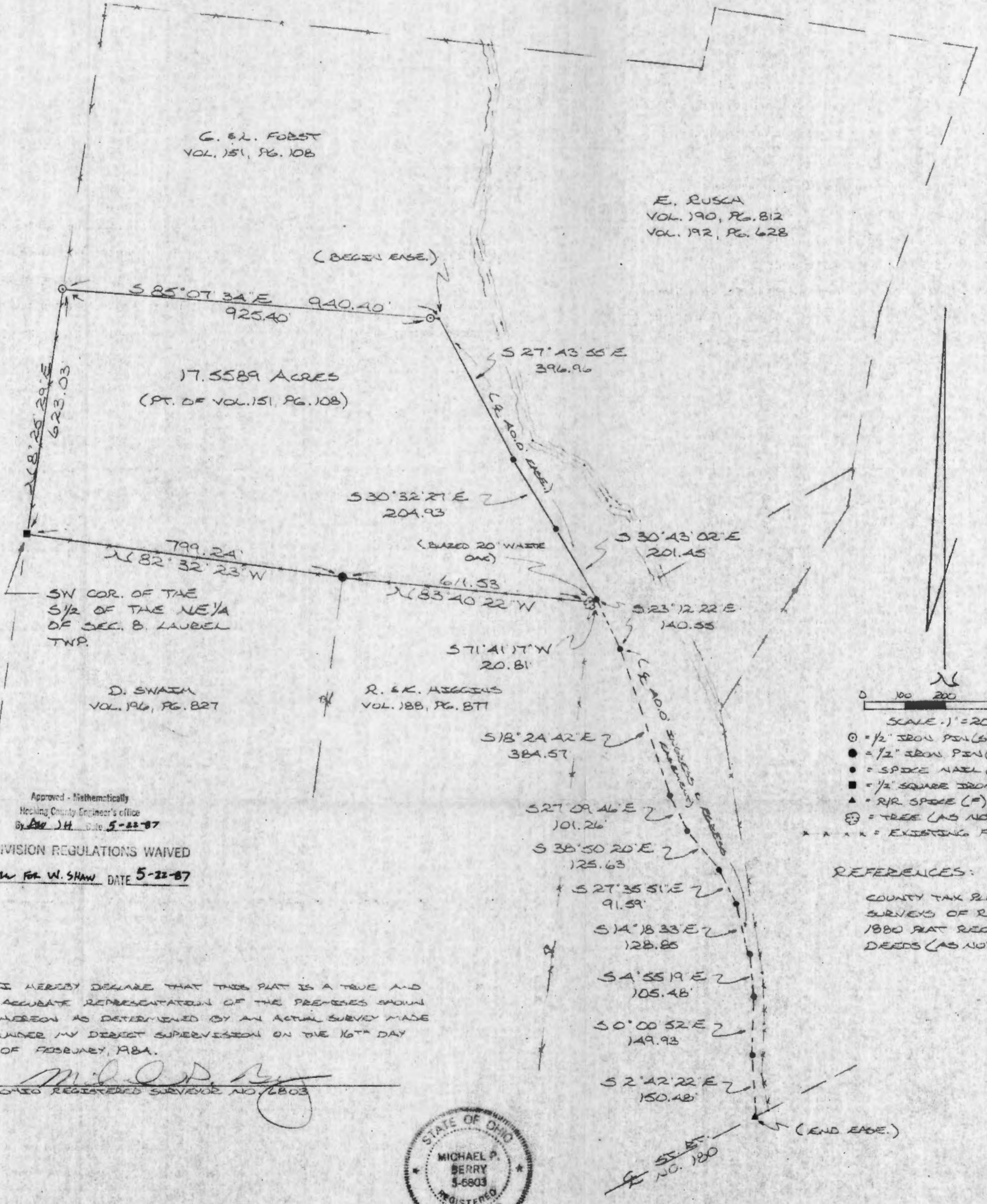

17.5589 ACRES
 (PT. OF VOL. 151, PG. 108)

SW COR. OF THE
 S/2 OF THE NE/4
 OF SEC. 8, LAUREL
 TWP.

D. SWAIN
 VOL. 196, PG. 827

R. & K. HIGGINS
 VOL. 188, PG. 871

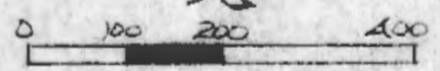

- SCALE - 1" = 200'
- = 1/2" IRON PIN (S) W/SD CAP
 - = 1/2" IRON PIN (F)
 - = SPIKE NAIL (F)
 - = 1/2" SQUARE IRON PIN (F)
 - ▲ = R/R SPIKE (F)
 - ⊙ = TREE (AS NOTED)
 - = EXISTING FENCE

REFERENCES:
 COUNTY TAX PLATS
 SURVEYS OF RECORD
 1880 PLAT RECORDS
 DEEDS (AS NOTED)

Approved - Mathematically
 Hocking County Engineer's Office
 By AW JH Date 5-22-67

SUBDIVISION REGULATIONS WAIVED
 BY AW FOR W. SHAW DATE 5-22-67

I HEREBY DECLARE THAT THIS PLAT IS A TRUE AND
 ACCURATE REPRESENTATION OF THE PREMISES SHOWN
 HEREON AS DETERMINED BY AN ACTUAL SURVEY MADE
 UNDER MY DIRECT SUPERVISION ON THE 16TH DAY
 OF FEBRUARY, 1964.

Michael P. Berry
 OHIO REGISTERED SURVEYOR NO. 6803



SE 1/4
 NO. 180 (END EDGE.)

DESCRIPTION OF SURVEY FOR MR. & MRS. GEORGE FORST

Being a part of a tract of land last transferred in Vol. 151, Pg. 108, Hocking Co. Deed Records, situated in the S $\frac{1}{2}$ of the NE $\frac{1}{4}$ of Sec. 8, Laurel Twp., T-12N, R-18W, Hocking Co., Ohio, and being more particularly described as follows:

Beginning at a 1/2" square iron pin found on the SW corner of said S $\frac{1}{2}$ of the NE $\frac{1}{4}$ of Sec. 8;

Thence, with the west line of said NE $\frac{1}{4}$, N 8 $^{\circ}$ 25' 29" E a distance of 623.03 ft. to an iron pin set;

Thence, leaving said west line, S 85 $^{\circ}$ 07' 34" E, passing an iron pin set at 925.40 ft., going a total distance of 940.40 ft. to a point in the center of an existing private roadway;

Thence, with the center of said roadway the following three (3) courses:

- 1) S 27 $^{\circ}$ 43' 55" E a distance of 396.96 ft. to a spike nail found;
- 2) S 30 $^{\circ}$ 32' 27" E a distance of 204.93 ft. to a spike nail found;
- 3) S 30 $^{\circ}$ 43' 02" E a distance of 201.45 ft. to a spike nail found;

Thence, leaving said roadway, S 71 $^{\circ}$ 41' 17" W a distance of 20.81 ft. to a blazed 20" white oak tree found on the NE corner of a 25.00 acre tract described in Vol. 188, Pg. 877;

Thence, with the north line of said 25.00 acre tract, N 83 $^{\circ}$ 40' 22" W a distance of 611.53 ft. to a 1/2" iron pin found;



Thence, leaving said 25.00 acre tract, N 82 $^{\circ}$ 32' 23" W a distance of 799.24 ft. to the place of beginning, containing 17.5589 acres, more or less, and being subject to all valid easements.

Cited bearings are based on magnetic North as observed 7-5-83.

All iron pins described as being set are 1/2" X 30" with an attached plastic identification cap.

The above description is the result of an actual survey made by Michael P. Berry, Ohio Registered Surveyor No. 6803, on February 16, 1984.

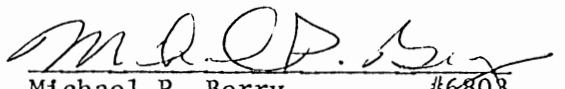
Approved - Mathematically
Hocking County Engineer's office
By AMH Date 5-22-87

Michael P. Berry #6803

SUBDIVISION REGULATIONS WAIVED

BY A For W. Shaw DATE 5-22-87

DESCRIPTION OF 40.0 FT. EASEMENT

Being a 40.0 ft. wide easement for the purpose of ingress & egress across a portion of the lands last transferred in Vol. 151, Pg. 108, situated in the E $\frac{1}{2}$ of Sec. 8, Laurel Twp., T-12N, R-18W, Hocking Co., Ohio. The centerline of said easement is described as follows:

Beginning at a point in the center of an existing roadway, said point being the NE corner of the previously described 17.5589 acre tract;

Thence, with the center of said roadway the following twelve (12) courses:

- 1) S 27° 43' 55" E a distance of 396.96 ft. to a spike nail found;
- 2) S 30° 32' 27" E a distance of 204.93 ft. to a spike nail found;
- 3) S 30° 43' 02" E a distance of 201.45 ft. to a spike nail found;
- 4) S 23° 12' 22" E a distance of 140.55 ft. to a spike nail found;
- 5) S 18° 24' 42" E a distance of 384.57 ft. to a spike nail found;
- 6) S 27° 09' 46" E a distance of 101.26 ft. to a spike nail found;
- 7) S 38° 50' 20" E a distance of 125.63 ft. to a spike nail found;
- 8) S 27° 35' 51" E a distance of 91.59 ft. to a spike nail found;
- 9) S 14° 18' 33" E a distance of 128.85 ft. to a spike nail found;
- 10) S 4° 55' 19" E a distance of 105.48 ft. to a spike nail found;
- 11) S 0° 00' 52" E a distance of 149.93 ft. to a spike nail found;
- 12) S 2° 42' 22" E a distance of 150.48 ft. to a R/R spike found in the center of St. Rt. No. 180, said spike being the point of termination for the easement centerline described herein.

The above description is the result of an actual survey made by Michael P. Berry, Ohio Registered Surveyor No. 6803, on February 16, 1984.

Approved ~~Mathematically~~
Hocking County Engineer's office
By Date 5-22-87

Michael P. Berry #6803

BEING A PART OF FRAC. LOT NO. 6 OF SEC. 9 AND PART OF THE E/2 OF THE SE/4 OF SEC. 8, LAUREL TWP., T-12N, R-18W, HOCKING CO., OHIO

NOTE: LEVIED BEARINGS ARE BASED ON THE BEARING SYSTEM OF THE 25.000 AC. TRACT DESCRIBED IN VOL. 188, P. 877.

8337 J.A.P.P.H.
8337 J.A.P.P.H.
8337 J.A.P.P.H.

J. E. S. WACHTEL
VOL. 188, P. 251, 254

H. E. L. GILLOTTE
VOL. 210, P. 214

A. E. S. SHARB
VOL. 199, P. 356

TRACT B
4.4909 ACRES
(PT. OF VOL. 210, P. 214)

TRACT A
4.4909 ACRES
(PT. OF VOL. 210, P. 214)
(2.5288 AC. SEC. 8)

L. E. S. KNUFF
VOL. 203, P. 844

F. MEUS
VOL. 193, P. 3

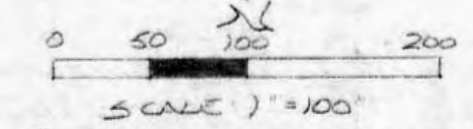

- = 1/2" IRON PIN (S) W/ID CAP
- = 1/2" IRON PIN (PREVIOUSLY SET)
- = SPICE NAIL (S)
- = 2)R SPICE (S)

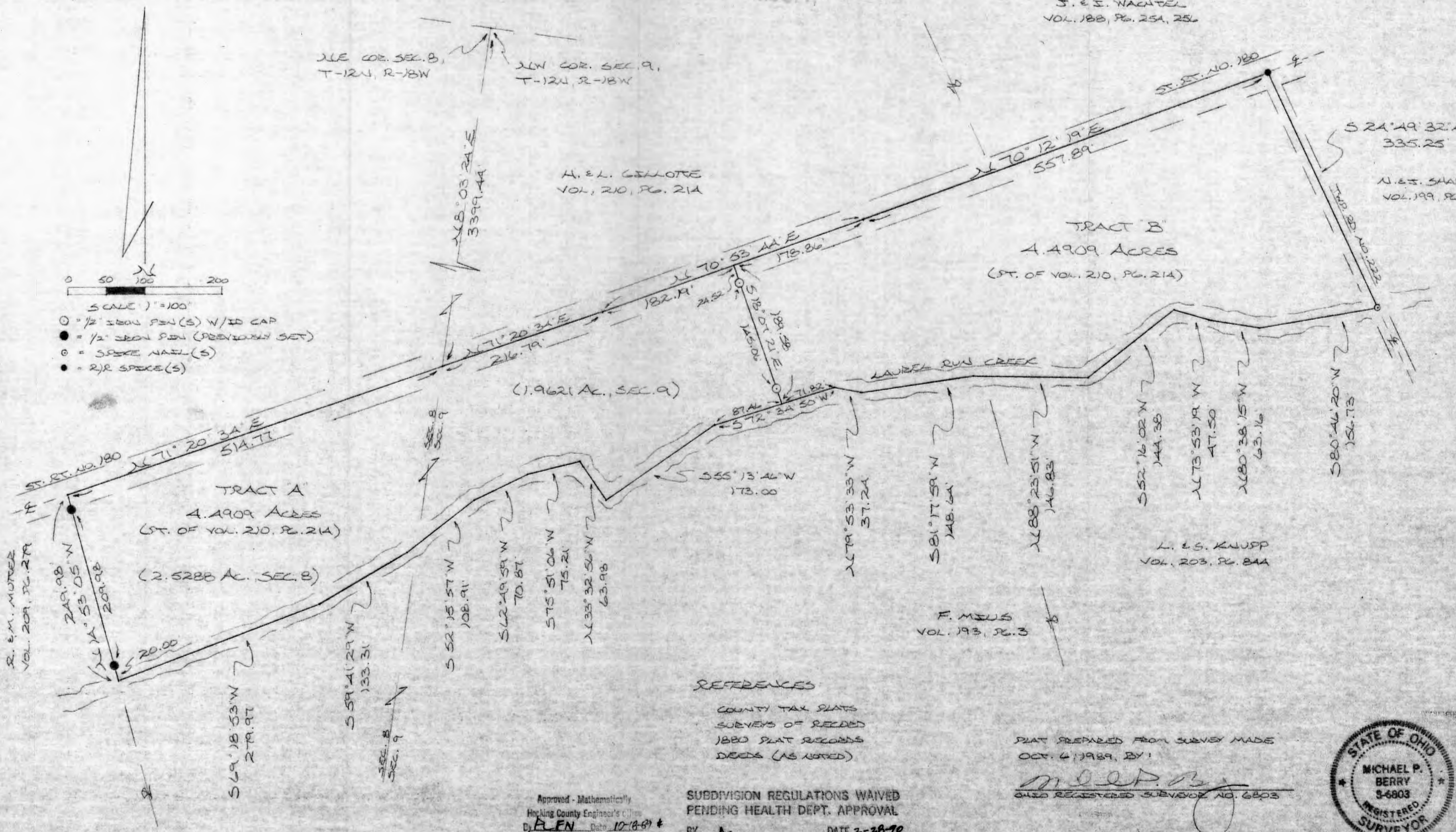

REFERENCES

COUNTY TAX PLATS
SURVEYS OF RECORDED
1880 PLAT RECORDS
DEEDS (AS NOTED)

PLAT PREPARED FROM SURVEY MADE
OCT. 4, 1989, BY:

M.P.B.
OHIO REGISTERED SURVEYOR NO. 6803



Approved - Mathematically
Hocking County Engineer's Office
By *ALN* Date *10-18-89* #
2-28-90

SUBDIVISION REGULATIONS WAIVED
PENDING HEALTH DEPT. APPROVAL
BY *ALN* DATE *2-28-90*

DESCRIPTION OF SURVEY FOR MR. HENRY GILLOTTE

TRACT "A"

Being a part of a tract of land last transferred in Vol. 210, Pg. 214, Hocking Co. Deed Records, situated in the E $\frac{1}{2}$ of the SE $\frac{1}{4}$ of Sec. 8 and in Frac. Lot No. 6 of Sec. 9, Laurel Twp., T-12N, R-18W, Hocking Co., Ohio, and being more particularly described as follows:

Beginning at the intersection of the east line of said Sec. 8 with the centerline of St. Rt. No. 180, said point being referenced by the NE corner of said Sec. 8 which bears N 8 $^{\circ}$ 03' 24" E a distance of 3399.44 ft.;

Thence with center of said St. Rt. No. 180 the following two (2) courses:

- 1) N 71 $^{\circ}$ 20' 34" E a distance of 216.79 ft. to a point;
- 2) N 70 $^{\circ}$ 53' 44" E a distance of 182.19 ft. to a point;

Thence, leaving said State Route and with a new line, S 18 $^{\circ}$ 07' 21" E, passing iron pins set at 24.52 ft. and 169.58 ft., going a total distance of 189.58 ft. to a point in the center of Laurel Run Creek;

Thence, with the center of said creek the following eight (8) courses:

- 1) S 72 $^{\circ}$ 34' 50" W a distance of 87.46 ft. to a point;
- 2) S 55 $^{\circ}$ 13' 46" W a distance of 173.00 ft. to a point;
- 3) N 33 $^{\circ}$ 32' 56" W a distance of 63.98 ft. to a point;
- 4) S 75 $^{\circ}$ 51' 06" W a distance of 75.21 ft. to a point;
- 5) S 62 $^{\circ}$ 49' 59" W a distance of 70.87 ft. to a point;
- 6) S 52 $^{\circ}$ 15' 57" W a distance of 108.91 ft. to a point;
- 7) S 59 $^{\circ}$ 41' 29" W a distance of 133.31 ft. to a point;
- 8) S 69 $^{\circ}$ 18' 53" W a distance of 279.97 ft. to a point;

Thence, leaving said creek and with the east line of a 4.996 acre tract described in Vol. 209, Pg. 284, N 14 $^{\circ}$ 53' 05" W, passing iron pins previously set at 20.00 ft. and 229.98 ft., going a total distance of 249.98 ft. to a point in the center of St. Rt. No. 180;

Thence, with the center of said State Route, N 71 $^{\circ}$ 20' 34" E a distance of 514.77 ft. to the place of beginning, containing 2.5288 acres in Sec. 8 and 1.9621 acres in Sec. 9, making a total of 4.4909 acres, more or less, and being subject to the right-of-way of St. Rt. No. 180 and all valid easements.

Cited bearings are based on the bearing system of the 25.00 acre tract described in Vol. 188, Pg. 877.

All iron pins described as being set or previously set are 1/2" X 30" with an attached plastic identification cap.

The above description is the result of an actual survey made by Michael P. Berry, Ohio Registered Surveyor No. 6803, on October 6, 1989.

Approved - Mathematically
Hocking County Engineer's office
By PK Date 2-28-90

SUBDIVISION REGULATIONS WAIVED
PENDING HEALTH DEPT. APPROVAL
BY PK DATE 2-28-90

Michael P. Berry #6803

DESCRIPTION OF SURVEY FOR MR. HENRY GILLOTTE

TRACT "B"

Being a part of a tract of land last transferred in Vol. 210, Pg. 214, Hocking Co. Deed Records, situated in Frac. Lot No. 6 of Sec. 9, Laurel Twp., T-12N, R-18W, Hocking Co., Ohio, and being more particularly described as follows:

Beginning, for reference, at the intersection of the centerline of St. Rt. No. 180 with the west line of said Sec. 9, said point being referenced by the NW corner of said section which bears N 8° 03' 24" E a distance of 3399.44 ft.;

Thence with the center of St. Rt. No. 180 the following two (2) courses:

- 1) N 71° 20' 34" E a distance of 216.79 ft. to a point;
- 2) N 70° 53' 44" E a distance of 182.19 ft. to a point, said point being the principal place of beginning for the tract herein described;

Thence continuing with the center of St. Rt. No. 180 the following two (2) courses:

- 1) N 70° 53' 44" E a distance of 178.86 ft. to a point;
- 2) N 70° 12' 19" E a distance of 557.89 ft. to a R/R spike set;

Thence, with the center of Twp. Rd. No. 222, S 24° 49' 32" E a distance of 335.25 ft. to a spike nail set in a bridge across Laurel Run Creek;

Thence with the center of said creek the following eight(8) courses:

- 1) S 80° 46' 20" W a distance of 156.73 ft. to a point;
- 2) N 80° 38' 15" W a distance of 63.16 ft. to a point;
- 3) N 73° 53' 19" W a distance of 47.50 ft. to a point;
- 4) S 52° 16' 02" W a distance of 144.38 ft. to a point;
- 5) N 88° 23' 51" W a distance of 146.86 ft. to a point;
- 6) S 81° 17' 59" W a distance of 148.64 ft. to a point;
- 7) N 79° 53' 33" W a distance of 37.24 ft. to a point;
- 8) S 72° 34' 50" W a distance of 71.82 ft. to a point;

Thence, with a new line, N 18° 07' 21" W, passing iron pins set at 20.00 ft. and 165.06 ft., going a total distance of 189.58 ft. to the principal place of beginning, containing 4.4909 acres, more or less, and being subject to the rights-of-way of St. Rt. No. 180, Twp. Rd. No. 222, and all valid easements.

Cited bearings are based on the bearing system of the 25.00 acre tract described in Vol. 188, Pg. 877.

All iron pins described as being set or previously set are 1/2" X 30" with an attached plastic identification cap.

The above description is the result of an actual survey made by Michael P. berry, Ohio Registered Surveyor No. 6803, on October 6, 1989.

Approved - Mathematically
Hocking County Engineer's Office
By REN Date 2-28-90

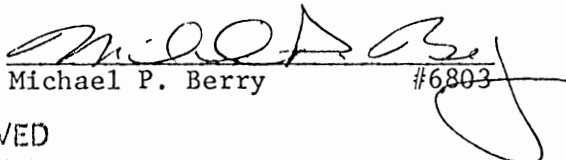
Michael P. Berry #6803

SUBDIVISION REGULATIONS WAIVED
PENDING HEALTH DEPT. APPROVAL
BY R DATE 2-28-90

BEING A PART OF THE SW 1/4 OF THE SE 1/4 OF SEC. 5, AND A PART OF THE NW 1/4 OF THE NE 1/4 AND THE NE 1/4 OF THE NW 1/4 OF SEC. 8, LAUREL TWP., T-12N, R-18W, HOCKING CO., OHIO

NOTE: BEARINGS ARE ROTATED TO A PREVIOUS SURVEY AND ARE FOR THE DETERMINATION OF ANGLES ONLY.

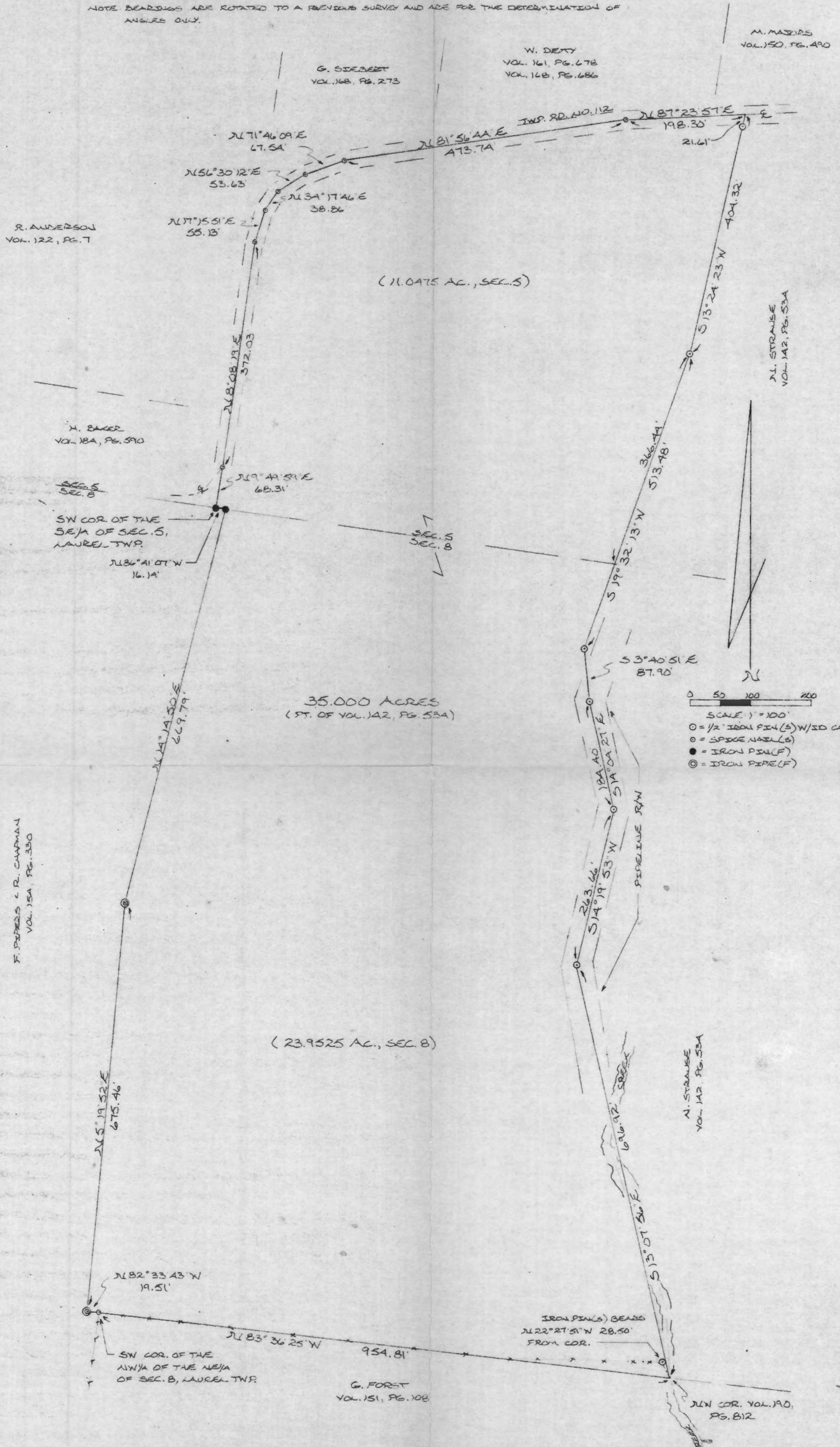

I HEREBY DECLARE THAT THIS PLAT IS A TRUE AND ACCURATE REPRESENTATION OF THE PREMISES SHOWN HEREON AS DETERMINED BY AN ACTUAL SURVEY MADE UNDER MY DIRECT SUPERVISION ON THE 16TH DAY OF NOVEMBER, 1984.

Michael P. Bay
OHIO REGISTERED SURVEYOR NO. 6403



REFERENCES:

COUNTY TAX PLATS
SURVEYS OF RECORD
1880 PLAT RECORDS
DEEDS (AS NOTED)

Approved - Mathematically
Hocking County Engineer's Office
By _____ Date 11-19-84

DESCRIPTION OF SURVEY FOR NANCY STRAUSE

Being a part of a tract of land last transferred in Vol. 142, Pg. 534, Hocking Co. Deed Records, situated in the SW $\frac{1}{4}$ of the SE $\frac{1}{4}$ of Sec. 5, the NW $\frac{1}{4}$ of the NE $\frac{1}{4}$ of Sec. 8, and the NE $\frac{1}{4}$ of the NW $\frac{1}{4}$ of Sec. 8, Laurel Twp., T-12N, R-18W, Hocking Co., Ohio, and being more particularly described as follows:

Beginning at an iron pin found on the SW corner of the SE $\frac{1}{4}$ of said Sec. 5;

Thence, N $9^{\circ} 49' 59''$ E a distance of 68.31 ft. to a spike nail set in the center of Twp. Rd. No. 112 (Bigham Rd.);

Thence, with the center of said Twp. Rd. the following seven (7) courses:

- 1) N $8^{\circ} 08' 19''$ E a distance of 372.03 ft. to a spike nail set;
- 2) N $17^{\circ} 15' 51''$ E a distance of 55.13 ft. to a spike nail set;
- 3) N $34^{\circ} 17' 46''$ E a distance of 38.86 ft. to a spike nail set;
- 4) N $56^{\circ} 30' 12''$ E a distance of 53.63 ft. to a spike nail set;
- 5) N $71^{\circ} 46' 09''$ E a distance of 67.54 ft. to a spike nail set;
- 6) N $81^{\circ} 56' 44''$ E a distance of 473.74 ft. to a spike nail set;
- 7) N $87^{\circ} 23' 57''$ E a distance of 198.30 ft. to a point;

Thence, leaving the center of Twp. Rd. No. 112, S $13^{\circ} 24' 23''$ W, passing an iron pin set at 21.61 ft., going a total distance of 404.32 ft. to an iron pin set;

Thence, S $19^{\circ} 32' 13''$ W, passing a point on the south line of Sec. 5 at 366.44 ft., going a total distance of 513.48 ft. to an iron pin set;

Thence, S $3^{\circ} 40' 51''$ E a distance of 87.90 ft. to an iron pin set in the center of an existing pipeline right-of-way;

Thence, with the center of said pipeline right-of-way the following two (2) courses:

- 1) S $14^{\circ} 04' 27''$ E a distance of 184.40 ft. to an iron pin set;
- 2) S $14^{\circ} 19' 53''$ W a distance of 263.66 ft. to an iron pin set;

Thence, leaving said pipeline right-of-way, S $13^{\circ} 07' 56''$ E a distance of 696.92 ft. to the NW corner of a 26.79 acre tract described in Vol. 190, Pg. 812, said point falling in the center of an existing creek and being referenced by an iron pin set which bears N $22^{\circ} 27' 51''$ W a distance of 28.50 ft.;

Thence, with the south line of the NW $\frac{1}{4}$ of the NE $\frac{1}{4}$ of Sec. 8, N $83^{\circ} 36' 25''$ W a distance of 954.81 ft. to a spike nail set on the SW corner of said NW $\frac{1}{4}$ of the NE $\frac{1}{4}$ of Sec. 8;

Thence, N $82^{\circ} 33' 43''$ W a distance of 19.51 ft. to an iron pipe found on the east line of a 90.825 acre tract described in Vol. 154, Pg. 330;

Thence, with the eastern boundary of said 90.825 acre tract the following three (3) courses:

- 1) N $5^{\circ} 19' 52''$ E a distance of 675.46 ft. to an iron pipe found:

- 2) N 14° 14' 50" E a distance of 669.79 ft. to an iron pin found;
- 3) N 86° 41' 07" W a distance of 16.14 ft. to the place of beginning, containing 35.000 acres, of which 11.0475 acres lie in Sec. 5 and 23.9525 acres lie in Sec. 8.

Cited bearings are rotated to a previous survey and are for the determination of angles only.

All iron pins described as being set are ½" X 30" with an attached plastic identification cap.

The above description is the result of an actual survey made by Michael P. Berry, Ohio Registered Surveyor No. 6803, on November 16, 1984.

Approved - Mathematically
Hocking County Engineer's office
By AFN Date 11-19-84

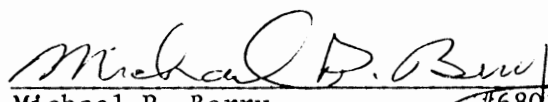
Michael P. Berry 6803

George F. Seymour

743 Summit Drive
Logan, Ohio 43138
740-385-4349
FAX: 740-385-5954



**SURVEYING
MAPPING**

email: seysurv@hocking.net

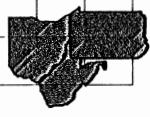

PLAT OF SURVEY

SITUATED IN THE STATE OF OHIO,
COUNTY OF HOCKING, TOWNSHIP OF LAUREL,
T-12-N, R-18-W, AND BEING A PART
OF THE EAST HALF OF SECTION 8 AND
THE SOUTHWEST QUARTER OF SECTION 9

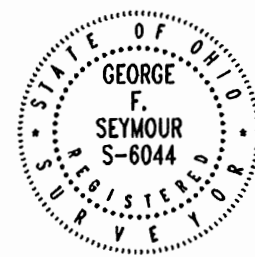

DATE:
12-21-11

DRAWN BY:
GFS

JOB #:
L08111

FOR: Linda Gillotte

I HEREBY CERTIFY THAT THIS PLAT WAS PREPARED FROM AN ACTUAL FIELD SURVEY OF THE PREMISES IN DECEMBER OF 2011 FROM EXISTING PUBLIC RECORDS. THIS CERTIFICATION WAS MADE BY ME ON THIS 21st DAY OF DECEMBER, 2011.

George F. Seymour

GEORGE F. SEYMOUR
OHIO PROFESSIONAL SURVEYOR NO. 6044

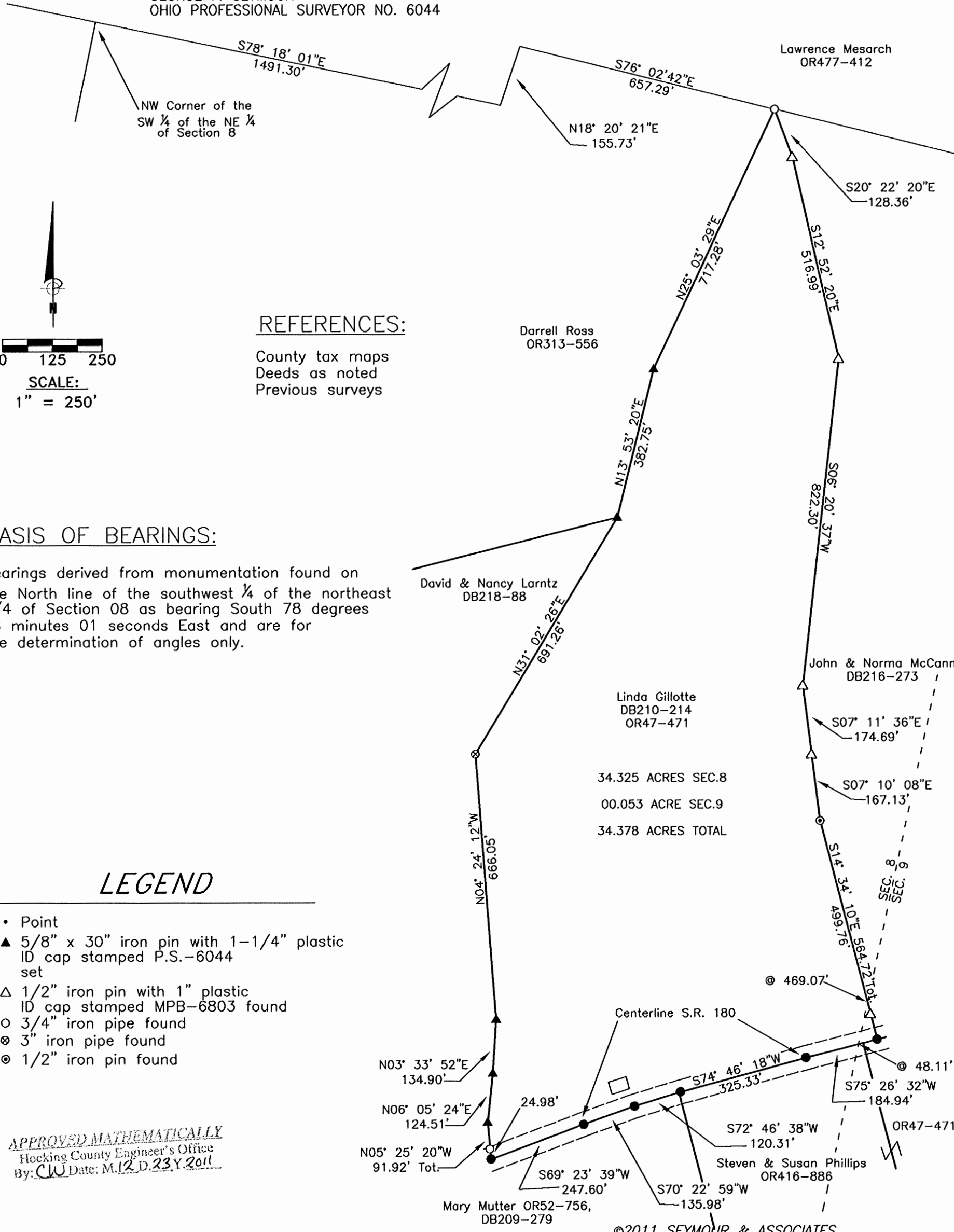

REFERENCES:

County tax maps
Deeds as noted
Previous surveys

BASIS OF BEARINGS:

Bearings derived from monumentation found on the North line of the southwest 1/4 of the northeast 1/4 of Section 08 as bearing South 78 degrees 18 minutes 01 seconds East and are for the determination of angles only.

LEGEND

- Point
- ▲ 5/8" x 30" iron pin with 1-1/4" plastic ID cap stamped P.S.-6044 set
- △ 1/2" iron pin with 1" plastic ID cap stamped MPB-6803 found
- 3/4" iron pipe found
- ⊗ 3" iron pipe found
- ⊙ 1/2" iron pin found

APPROVED MATHEMATICALLY
Hocking County Engineer's Office
By: *CW* Date: M. 12. D. 23. Y. 2011

EXHIBIT "A"
34.378 ACRES

Being the tract of land in the name of Linda Gillotte as recorded in Deed Book 210 at page 214 and Official Record 235 at page 496, Hocking County Recorder's Office, said tract being a part of the east half of Section 8 and a part of the southwest quarter of Section 9 Laurel Township, T12N, R18W, Hocking County, State of Ohio, and more particularly described as follows;

Beginning, for reference at a point taken to be the northwest corner of the southwest quarter of the northeast quarter of Section 8 T12N, R18W;

Thence, as taken from a previous survey of record, along the north line of the southwest quarter of the northeast quarter of Section 08, South 78 degrees 18 minutes 01 seconds East a distance of 1491.30 feet to a point;

Thence North 18 degrees 20 minutes 21 seconds East a distance of 155.73 feet to a point;

Thence South 76 degrees 02 minutes 42 seconds East a distance of 657.29 feet to a ¾" iron pipe found and the principal point of beginning of the tract herein described:

Thence along the west line of a tract as recorded in Deed Book 216 at page 273 the following six courses:

1. South 20 degrees 22 minutes 20 seconds East a distance of 128.36 feet to a ½" iron pin with a 1" plastic identification cap stamped "MPB 6803" found,
2. South 12 degrees 52 minutes 20 seconds East a distance of 516.99 feet to a ½" iron pin with a 1" plastic identification cap stamped "MPB 6803" found,
3. South 06 degrees 20 minutes 37 seconds West a distance of 822.30 feet to a ½" iron pin with a 1" plastic identification cap stamped "MPB 6803" found,
4. South 07 degrees 11 minutes 36 seconds East a distance of 174.69 feet ½" iron pin with a 1" plastic identification cap stamped "MPB 6803" found,
5. South 07 degrees 10 minutes 08 seconds East a distance of 167.13 feet to a 1/2" iron pin found, and
6. South 14 degrees 34 minutes 10 seconds East, crossing the east line of Section 8 at 469.07 feet and passing through a ½" iron pin with a 1" plastic identification cap stamped "MPB 6803" found at 499.76 feet, going a total distance of 564.72 feet to a point in the center of State Route 180;

Thence along the center of said road the following five courses:

1. South 75 degrees 26 minutes 32 seconds West, crossing the west line of Section 9 at 48.11 feet going a total distance of 184.94 feet to a point,
2. South 74 degrees 46 minutes 18 seconds West a distance of 325.33 feet to a point,
3. South 72 degrees 46 minutes 38 seconds West a distance of 120.31 feet to a point,
4. South 70 degrees 22 minutes 59 seconds West a distance of 135.98 feet to a point, and
5. South 69 degrees 23 minutes 39 seconds West a distance of 247.60 feet to a point;

Thence leaving said road, North 05 degrees 25 minutes 20 seconds West, passing through a ¾" iron pipe found at 24.98 feet, going a total distance of 91.92 feet to a 5/8" iron pin set;

Thence North 06 degrees 05 minutes 24 seconds East a distance of 124.51 feet to a 5/8" iron pin set;

Thence North 03 degrees 33 minutes 52 seconds East a distance of 134.90 feet to a 5/8" iron pin set;

Thence North 04 degrees 24 minutes 12 seconds West a distance of 666.05 feet to a 3" iron pipe found;

Thence North 31 degrees 02 minutes 26 seconds East a distance of 691.26 feet to a 5/8" iron pin set;

Thence North 13 degrees 53 minutes 20 seconds East a distance of 382.75 feet to a 5/8" iron pin set;

Thence North 25 degrees 03 minutes 29 seconds East a distance of 717.28 feet to the principal point of beginning, containing 0.053 acre in Section 9 and 34.325 acres in Section 8 making a total of 34.378 acres, more or less, subject to the right of way of State Route 180 and all easements of record pertaining to this tract.

The iron pins set are 5/8"X30" with a 1-1/4" plastic identification cap stamped PS-6044.

The bearings used in this survey are based on monuments found on the north line of the southwest quarter of the northeast quarter of Section 8 as bearing South 78 degrees 18 minutes 01 seconds East and are for the determination of angles only.

This description was prepared from a survey by George F. Seymour, Ohio Professional No. 6044 in December of 2011.

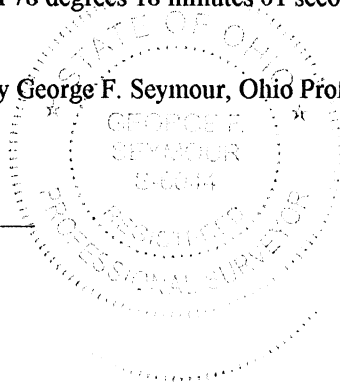

George F. Seymour, PS-6044

APPROVED MATHEMATICALLY
Hocking County Engineer's Office
By: W Date: M. 12. D. 23. Y. 2011

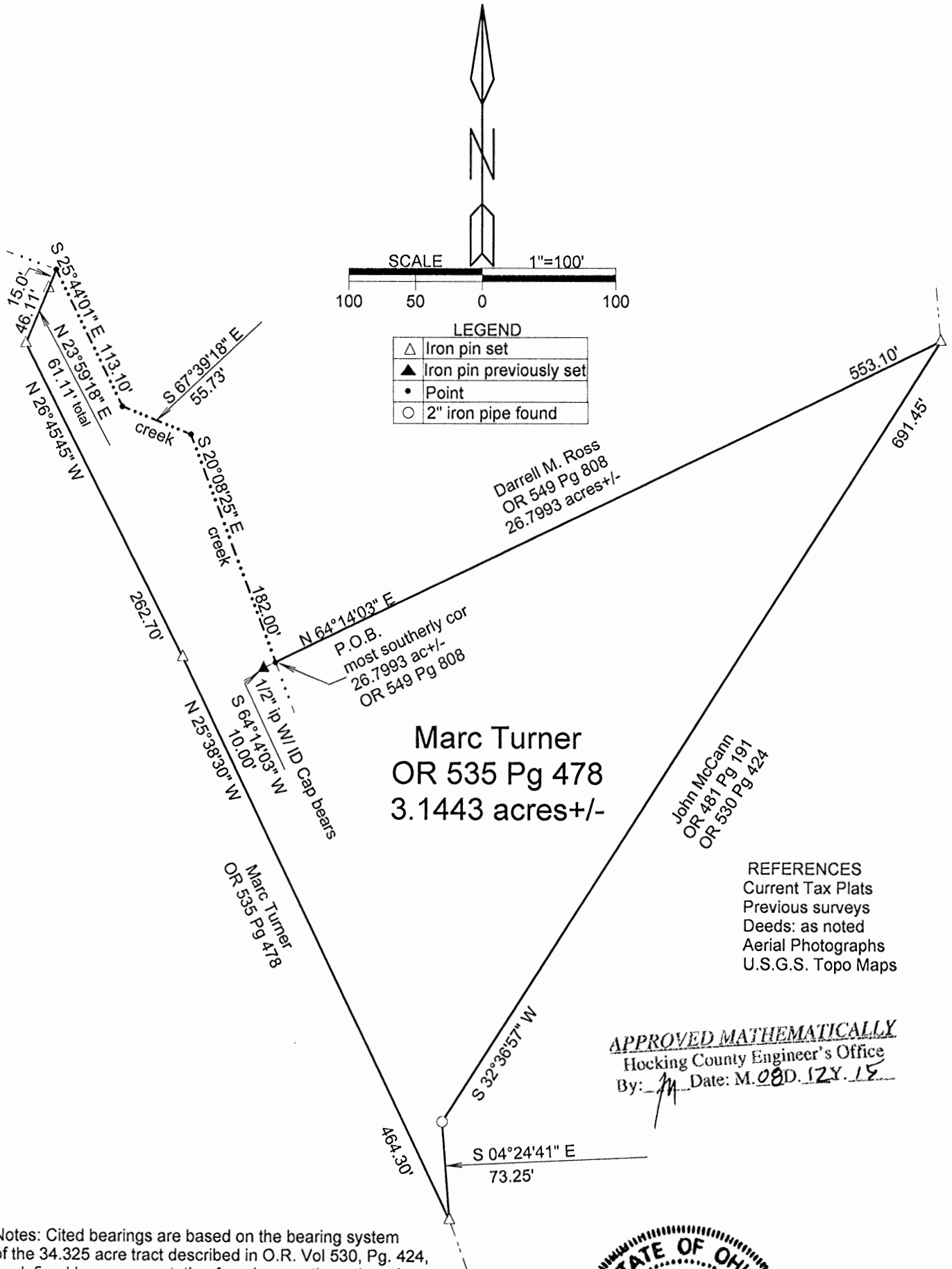

12-21-11
Date

BEING A PART OF THE 26.3936 ACRE TRACT DESCRIBED IN VOLUME 535, PAGE 478, HOCKING COUNTY OFFICIAL RECORDS, SITUATED IN THE EAST HALF OF SECTION 8, LAUREL TOWNSHIP, T-12N, R-18W, HOCKING COUNTY, OHIO.



REFERENCES
 Current Tax Plats
 Previous surveys
 Deeds: as noted
 Aerial Photographs
 U.S.G.S. Topo Maps

APPROVED MATHEMATICALLY
 Hocking County Engineer's Office
 By: *[Signature]* Date: M. 08 D. 12 Y. 15

Notes: Cited bearings are based on the bearing system of the 34.325 acre tract described in O.R. Vol 530, Pg. 424, as defined by monumentation found on south portion of the west line of said tract.

All iron pins described as being set or previously set are 5/8" X 30" with a 1 1/4" plastic ID cap stamped "M.P.B. S-6803" excepting iron pin being the reference for P.O.B. which is a 1/2" X 30" rebar with 1" plastic I.D. cap stamped "MPB S-6803".



Surveyed and platted by
 MICHAEL P. BERRY
 OHIO PROFESSIONAL SURVEYOR #6803
 P.O. BOX 1127
 LOGAN, OHIO 43138
 740-385-3279

Plat prepared from an actual survey made on the 5th day of May, 2015 by,

[Signature] (3-12-15)
 Michael P. Berry Ohio Professional Surveyor No. 6803

DESCRIPTION OF SURVEY FOR MR. DENNIS MCCANN

Being a part of the 26.3936 Ac. tract described in Vol. 535, Pg. 478, Hocking County Official Records, situated in the E 1/2 of Sec. 8, Laurel Township, T-12N, R-18W, Hocking County, Ohio, and being more particularly described as follows:

Beginning at the southern-most corner of the 26.7993 Ac. tract described in O.R. Vol. 549, Pg. 808, said corner being referenced by a 1/2" iron pin previously set which bears S 64 degrees 14' 03" W a distance of 10.00 ft.;

Thence with part of the easterly boundary of the tract of which this survey is a part the following three (3) courses:

- 1) N 64 degrees 14' 03" E a distance of 553.10 ft. to an iron pin set;
- 2) S 32 degrees 36' 57" W a distance of 691.45 ft. to a 2" iron pipe found;
- 3) S 4 degrees 24' 41" E a distance of 73.25 ft. to an iron pin set;

Thence with new lines the following three (3) courses:

- 1) N 25 degrees 38' 30" W a distance of 464.30 ft. to an iron pin set;
- 2) N 26 degrees 45' 45" W a distance of 262.70 ft. to an iron pin set;
- 3) N 23 degrees 59' 18" E, passing an iron pin set at 46.11 ft. going a total distance of 61.11 ft. to a point in a small creek;

Thence with the approximate centerline of said creek and along said easterly boundary of the present parent tract the following three (3) courses:

- 1) S 25 degrees 44' 01" E a distance of 113.10 ft. to a point;
- 2) S 67 degrees 39' 18" E a distance of 55.73 ft. to a point;
- 3) S 20 degrees 08' 25" E a distance of 182.00 ft. to the place of beginning, containing 3.1443 acres, more or less, and being subject to all valid easements.

Cited bearings are based on the bearing system of the 34.325 Ac. tract described in O.R. Vol. 530, Pg. 424, as defined by monumentation found on south portion of the west line of said tract.

All iron pins described as being set are 5/8" X 30" with a 1 1/4" plastic I.D. cap stamped "M.P.B. S-6803".

All 1/2" iron pins described as being previously set are 1/2" X 30" with a 1" plastic I.D. cap stamped "M.P.B. S-6803".

The above description is the result of an actual survey made by Michael P. Berry, Ohio Registered Surveyor No. 6803, on May 5, 2015.

APPROVED MATHEMATICALLY
Hocking County Engineer's Office
By: *[Signature]* Date: *M. 08. 12. 15*



[Signature]
Michael P. Berry #6803
(8-15-15)

LAUREL Sec. 5 & SEC 8

Z/B
K 34 35 P

Too short?

East 2704.20'

N.W. corner of
the S.E. Quarter
of Sec. No. 5,
T. 12, R. 18
Laurel Twp.

APPROVED
HOCKING COUNTY ENGINEER'S OFFICE
DATE _____
BY _____

342.40 A/c.

Too
Long?

North 2780'

South 3844'

1:600
Dec. 1971

East
1400.00'

Sec. 5
Sec. 8

1440.00'
West

N. 22° 27' E. 2700.00'

West 1516'

1157.00'

South

1200
West

480.65
157° 36'

86
31
14.06



DESCRIPTION:

Situated in the State of Ohio, County of Hocking,
Township of Laurel, being the Southeast
Quarter of Section No. 5, and a part of
the North Half of Section No. 8, T. 12,
R. 18, and bounded as follows:

Beginning at a stone at the N.W. corner of
the Southeast Quarter of Section No. 5,
thence with the East-West Half Section
line, East 2704.20 ft. to an iron pin, the
Northeast corner of the Southeast Quarter
of said Section; thence with the East line
of Section No's. 5 and 8, South 3844.00
ft. to an iron pin; thence West 1440.00 ft.
to an iron pin; thence S. 7°-36' W. 480.65 ft.,
thence West 1200.00 ft. to an iron pin;
thence South 1157.00 ft. to an iron pin;
thence West 1516.00 ft. to an iron pin;
thence N. 2°-21' E. 2700.00 ft. to an iron
pin; thence East 1400.00 ft. to an iron
pin; thence North 2780.00 ft. to the
beginning. Containing 342.40 acres, more
or less, being 172.56 acres in Section No. 5,
and 169.84 acres in Section No. 8.



W.M.