

SURVEY PLAT OF .207 ACRE LOT 66 OF THE SOUTH LOGAN SUBDIVISION
OF LOGAN FOR HOCKING METROPOLITAN HOUSING AUTHORITY

Situated on Mohican Avenue, in Falls Township, Hocking County, Ohio; being all of Lot 66 of the South Logan Subdivision of Logan as recorded in Plat Book B, Page 36, Hocking County Recorder's Office; being now Lot 1467 of the City of Logan and part of Section ~~18~~ 14, Township 14, Range 17.

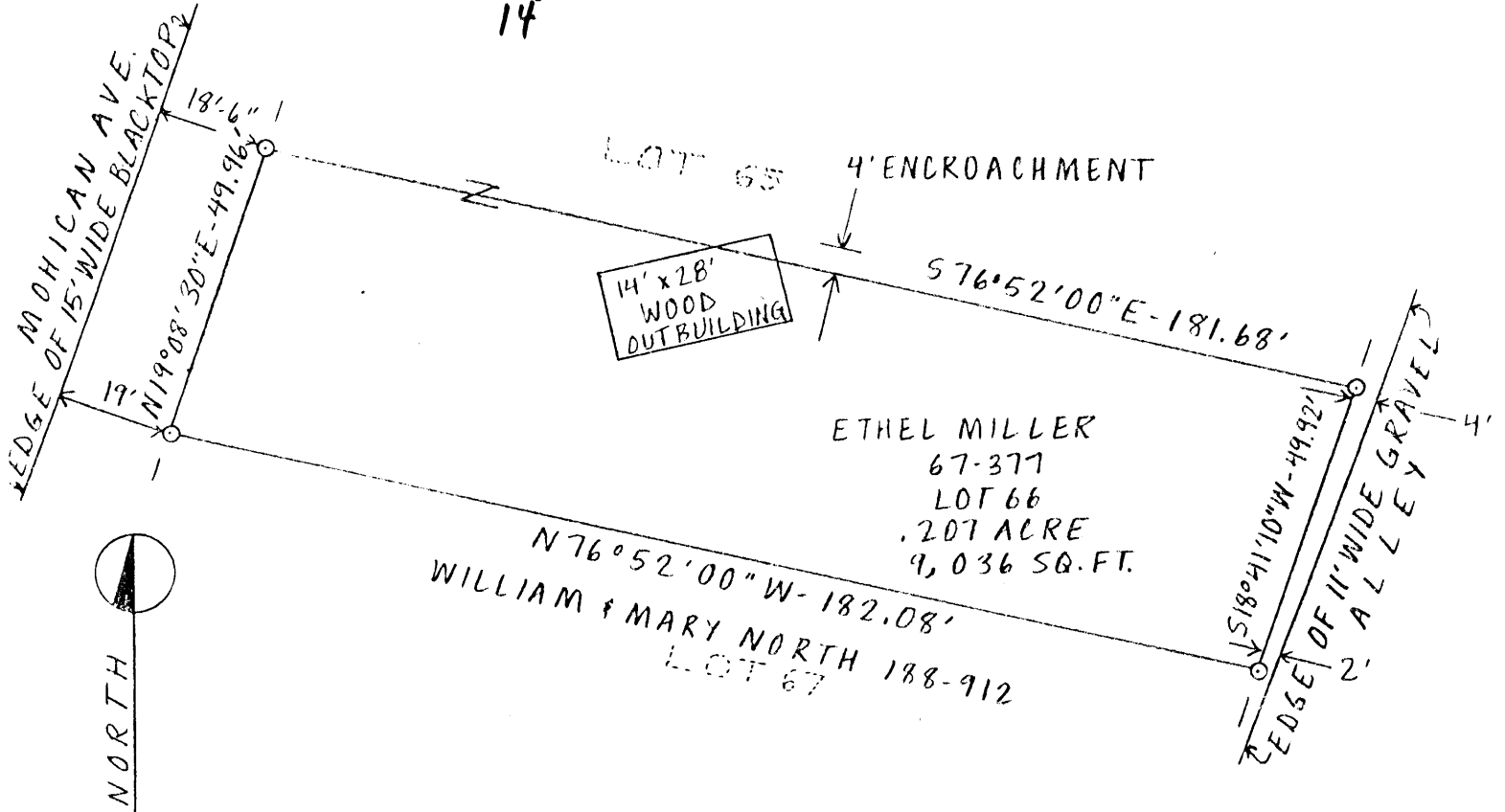

LEGEND

o 5/8" Iron pin with 1 1/4" plastic I.D. cap set

SCALE

1" = 30'

DATE

December 31, 1985

BUYER

Hocking Metropolitan Housing Authority

CERTIFIED TO

To all parties interested in title to premises surveyed.

I hereby certify that I personally made an actual survey of the premises shown on this plot plan on the 31st day of December, 1985; that this plot plan is a correct representation of the premises as determined by said survey. I further certify that there are no encroachments either way across any boundary line of the premises except as shown hereon.

Signed at Logan, Ohio, this 6th day of January, 1985.

REFERENCES

- Tax maps
- Deed descriptions
- Previous surveys
- Existing monumentation
- Platted subdivision
- Existing public road

REFERENCE BEARING

North line of Lot 66 of South Logan as South 76° 52' 00" East.



Approved - Mathematically
 Hocking County Engineer's Office
 By Larry P. Gerstner Date 1-6-86
 Registered Surveyor No. 6344

SURVEY DESCRIPTION OF .207 ACRE LOT 66 OF THE SOUTH LOGAN SUBDIVISION
OF LOGAN FOR HOCKING METROPOLITAN HOUSING AUTHORITY

Situated in Falls Township, Hocking County, Ohio; being all of Lot 66 of the South Logan Subdivision of Logan as recorded in Plat Book B, Page 36, Hocking County Recorder's Office; being now Lot 1467 of the City of Logan and part of Section 14, Township 14, Range 17; and being more particularly described as follows:

Beginning at a 5/8" iron pin set at the Southwest corner of Lot 66; thence with the West line of Lot 66 North 19 degrees 08 minutes 30 seconds East a distance of 49.96 feet to a 5/8" iron pin set at the Northwest corner of Lot 66; thence with the North line of Lot 66 South 76 degrees 52 minutes 00 seconds East a distance of 181.68 feet to a 5/8" iron pin set at the Northeast corner of Lot 66; thence with the East line of Lot 66 South 18 degrees 41 minutes 10 seconds West a distance of 49.92 feet to a 5/8" iron pin set at the Southeast corner of Lot 66; thence with the South line of Lot 66 North 76 degrees 52 minutes 00 seconds West a distance of 182.08 feet to the point of beginning containing .207 acres more or less, subject to any private easements of record.

The above .207 acre survey is intended to describe all of Lot 66 of the South Logan Subdivision of the City of Logan as deeded to Ethel Miller, deed reference Volume 67, Page 377, Hocking County Recorder's Office. This survey was based upon information obtained from tax maps, deed descriptions, previous surveys, existing monumentation, a platted subdivision, and an existing public road. The reference bearing for this survey is the North line of Lot 66 of South Logan as South 76 degrees 52 minutes 00 seconds East. All iron pins set by this survey are capped by a 1-1/4" plastic identification cap. The above described property was surveyed by Larry P. Gerstner, Ohio Registered Surveyor No. 6344, on December 31, 1985.

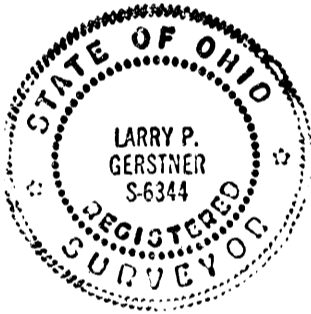

Approved - Mathematically
Hocking County Engineer's office
By *L.P.G.* Date *1-6-86*

A handwritten signature in cursive script that reads "Larry P. Gerstner". The signature is written over a horizontal dashed line.

Survey by:
EARTH WORKS - Surveying, Engineering, and Construction
119 West Main Street, Logan, Ohio 43138 385-4260

BEING LOT NO. 1458 OF THE SOUTH LOGAN ADD.
TO THE CITY OF LOGAN AS DELINEATED IN
PLAT BK. "B", PG. 36, HOCKING CO. PLAT RECORDS

NOTE: CITED BEARINGS ARE BASED ON THE SOUTH LINE OF LOT
NO. 1455 AS RUNNING N 76° 52' 00" W.

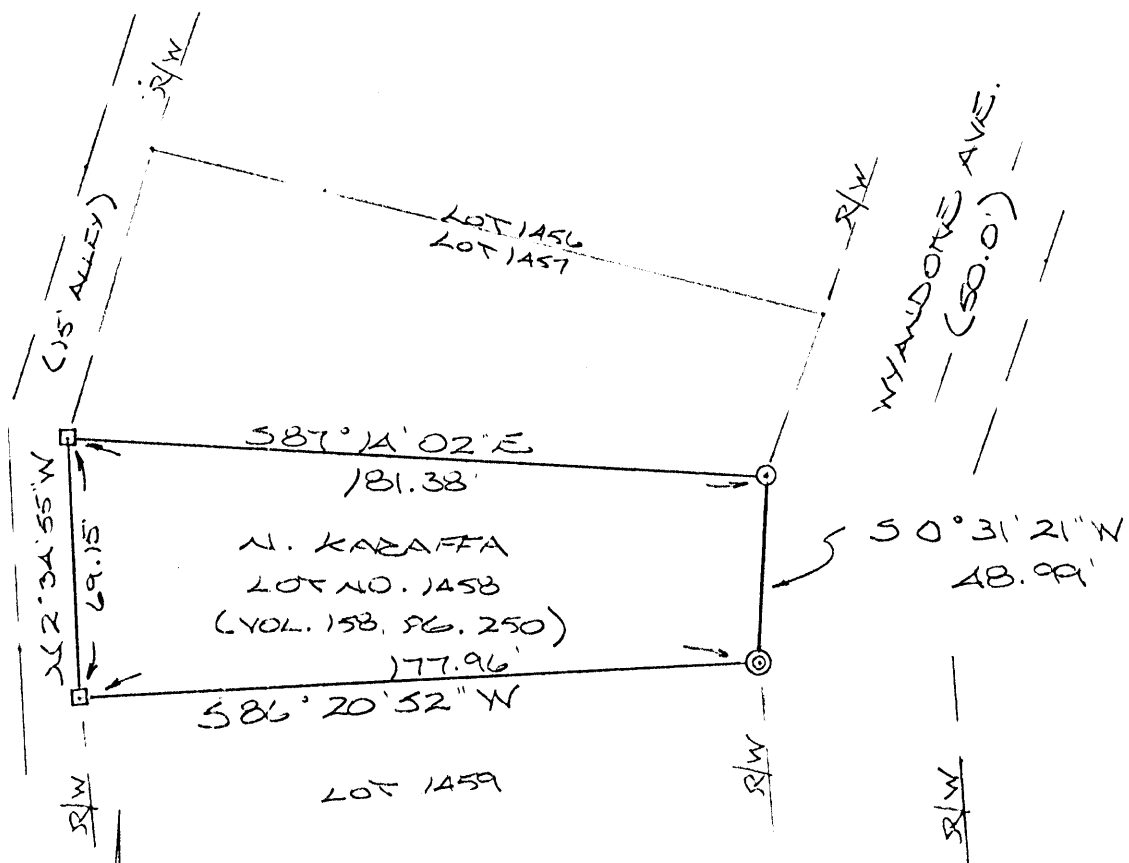

REFERENCES:

- COUNTY TAX PLATS
- SURVEYS OF RECORD
- PLAT BK. "B", PG. 36

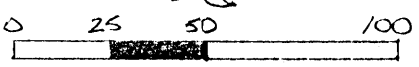

SCALE: 1" = 50'

- ⊙ = IRON AXLE (FD.)
- ⊗ = IRON P.S.D.E. (FD.)
- ⊠ = IRON BOLT (FD.)

Approved - Mathematically - only
 Hocking County Engineer's office
 By M.P.B. Date 1-10-91
 *Must Have Description
 Prior to Any Transfer

PLAT PREPARED FROM SURVEY MADE
 JAN. 8, 1991, BY:

M.P.B.
 OHIO REGISTERED SURVEYOR NO. 6803



SURVEY LOT 1498
SOUTH LOGAN

Reference Official Plat of SOUTH LOGAN
ALLOTMENT - Note Lot 1498 is platted without
angles.

After due consideration it is my opinion
that the calculated values of the four angles, as
shown on this plat are substantially correct.
I consequently marked three corners of Lot 1498
accordingly, Feb. 1, 1941. O. W. Seabright

FROM RECORD OF
SURVEYS BOOK #1
Page 359





30

LOGAN CITY
LOT 1444 & 1445

PROFESSIONAL LAND SURVEYORS

- BUILDING PLANS
- LOTS & FARM SURVEYS
- SUB-DIVISIONS
- LAND PLANNING
- CONSTRUCTION

SEYMOUR & ASSOCIATES

P.O. BOX 624
LOGAN, OHIO 43138
385-5954

PART OF LOT 1444 IN
"SOUTH LOGAN ADDITION"
TO THE CITY OF LOGAN
SITUATE IN SECTION 14
T14N, R17W, FALLS TOWNSHIP,
HOCKING COUNTY, OHIO

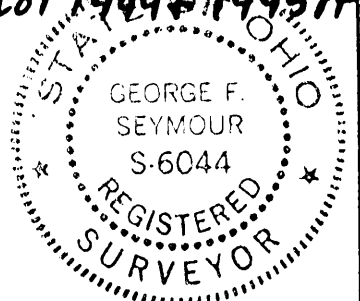

SURVEY FOR: EARL BLAIR

RECORD PLAT BOOK "B" Pg. 36 &
PLAT CABINET 1 Pg. 1B & 2A

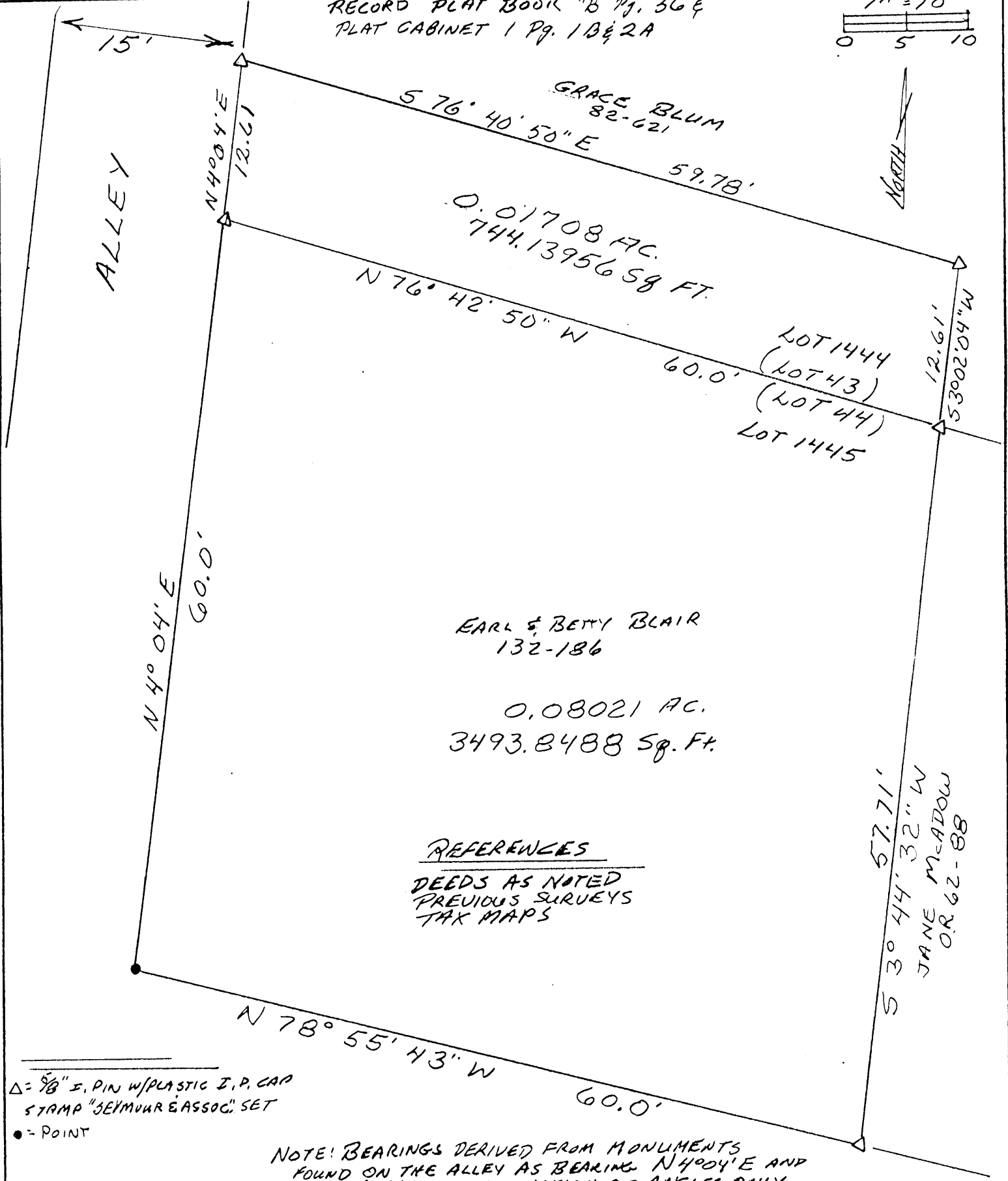
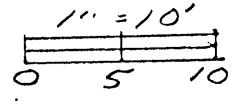

Δ = 5/8" I.P. PIN W/PLASTIC I.P. CAP
STAMP "SEYMOUR & ASSOC." SET
● = POINT

NOTE: BEARINGS DERIVED FROM MONUMENTS
FOUND ON THE ALLEY AS BEARING N 40° 04' E AND
ARE FOR THE DETERMINATION OF ANGLES ONLY.

Approved Mathematically ✓
Hocking County Engineer's office
By: *R.F.N.* Date 10-24-95
Pending City Approval

*CONDITIONAL APPROVAL/TRANSFER...
be used as separate building...
manufactured as an independent...
future without Planning Commission...
and best approval

WYANDOTTE AVE.
50' R/W

PLAT PREPARED FROM SURVEY MADE
UNDER MY SUPERVISION 9-28-95

George F. Seymour
PROFESSIONAL SURVEYOR #6044

EXHIBIT "A"

Being part of the tract of land that is now or formerly in the name of Grace Blum as recorded in Deed Book 82 at page 621, Hocking County Recorder's Office, said tract being part of Lot 1444 in "South Logan Addition" to the City of Logan as recorded in Plat Book "B" at page 36 and Plat Cabinet 1 at page 1B and 2A, Section 14, T14N, R17W, Falls Township, Hocking County, State of Ohio and being more particularly described as follows:

Beginning at a 5/8" X 30" iron pin with a plastic identification cap set on the northwest corner of Lot 1445 in "South Logan Addition" to the City of Logan and the east line of an existing alley;

Thence along the line of said alley the west line of Lot 1444, North 04 degrees 04 minutes East a distance of 12.61 feet to a 5/8" X 30" iron pin with a plastic identification cap set;

Thence leaving the line of said alley the west line of Lot 1444, South 76 degrees 40 minutes 50 seconds East a distance of 59.78 feet to a 5/8" X 30" iron pin with a plastic identification cap set;

Thence South 03 degrees 02 minutes 04 seconds West a distance of 12.61 feet to a 5/8" X 30" iron pin with a plastic identification cap set on the south line of Lot 1444;

Thence along the south line of said lot, North 76 degrees 42 minutes 50 seconds West a distance of 60.00 feet to the place of beginning, containing 0.01708 acre (744.13956 sq. feet), more or less, and subject to all easements of record.

All 5/8" X 30" iron pins with plastic identification caps set are stamped "Seymour & Associates".

The bearings used in the above described tract were based on monuments found on the alley as bearing North 04 degrees 04 minutes East and are for the determination of angles only.

The above described tract was surveyed by George F. Seymour, Ohio Professional Surveyor No. 6044, September 28, 1995.

Approved - Mathematically *
Hocking County Engineer's office
G.F.N. Date 10-24-95

* CONDITIONAL APPROVAL/TRANSFER-Not to be used as separate building site transferred as an independent parcel in future without Planning Commission or Health Dept. approval.

RENDING City Approval

LOGAN City PLANNING COMMISSION

Ray Gernus, Chairman.

10/30/95

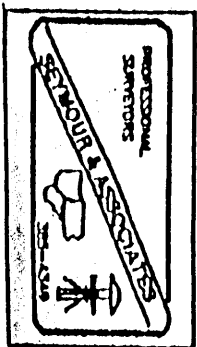

Falls Sec. 14
 Map 30
 Lots 1484, 1485,
 1486

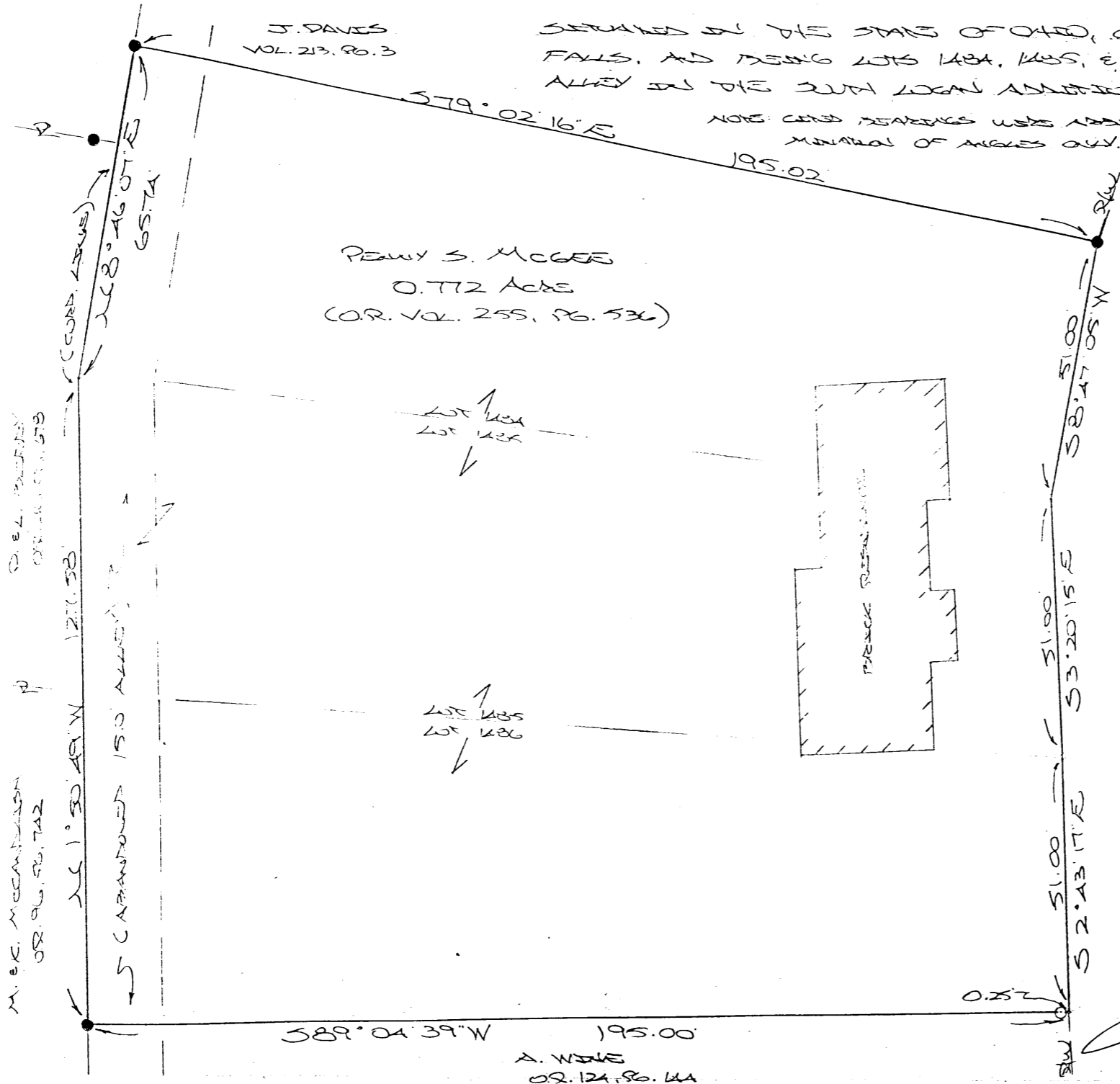

J. DAVES
 VOL. 213, PG. 3

SETBACK IN THE STATE OF OHIO, COUNTY OF HOCKING, TWP. OF FALLS, AND BEING LOTS 1484, 1485, & 1486 AND THE ADJOINING ABANDONED ALLEY IN THE SOUTH LOCAL ADDITION TO THE CITY OF LOGAN

NOTE: CORNER READINGS WERE APPROXIMATELY ASSIGNED AND ARE FOR THE DETERMINATION OF ANGLES ONLY.

PEWY S. MCGEE
 0.772 ACRES
 (OR. VOL. 255, PG. 536)

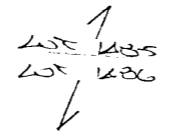
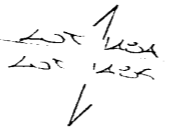
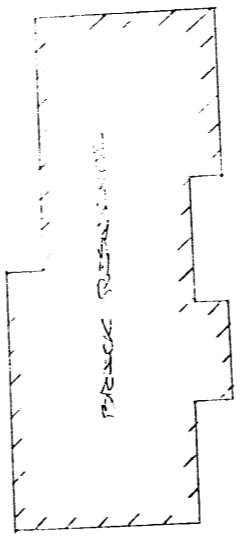

D. E. L. PROPERTY
 OR. 96, PG. 742

M. E. C. MCGEE
 OR. 96, PG. 742

Approved - Mathematically
 Hocking County Engineer's Office
 BY ENR 1418 DATE 05-20-03
 No Description

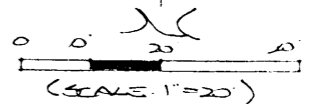

- = 45' x 30' BRICK PAV (G) W/ 1/2\"/>
- = 1200' PAV (ED)

REFERENCES:
 COUNTY TAX MAPS
 SURVEYS OF RECORD
 RECORDED PLAT OF SOUTH LOCAL ADD.
 DEEDS (AS USED)

PLAT PREPARED FROM SURVEY MADE

MAY 20, 2003, BY:
[Signature] (52003)
 OHIO REGISTERED SURVEYOR NO. 6803

Vista Surveying Services, Inc.

PROFESSIONAL LAND SURVEYORS

20525 Buena Vista Road
Rockbridge, Ohio 43149

(614) 969-4101

PLAT OF SURVEY

CITY OF LOGAN

SITUATED IN THE STATE OF OHIO, COUNTY OF HOCKING, TOWNSHIP OF FALLS, LOCATED IN THE EAST HALF OF SECTION 14, TOWNSHIP 14, RANGE 17, AND BEING LOT NO. 1477, LOT NO. 1478 AND LOT NO. 1479 OF THE SOUTH LOGAN ADDITION AS RECORDED IN PLAT CABINET 1, PAGE 1B AND 2A, ALL RECORDS OF THE RECORDER'S OFFICE, HOCKING COUNTY, OHIO.

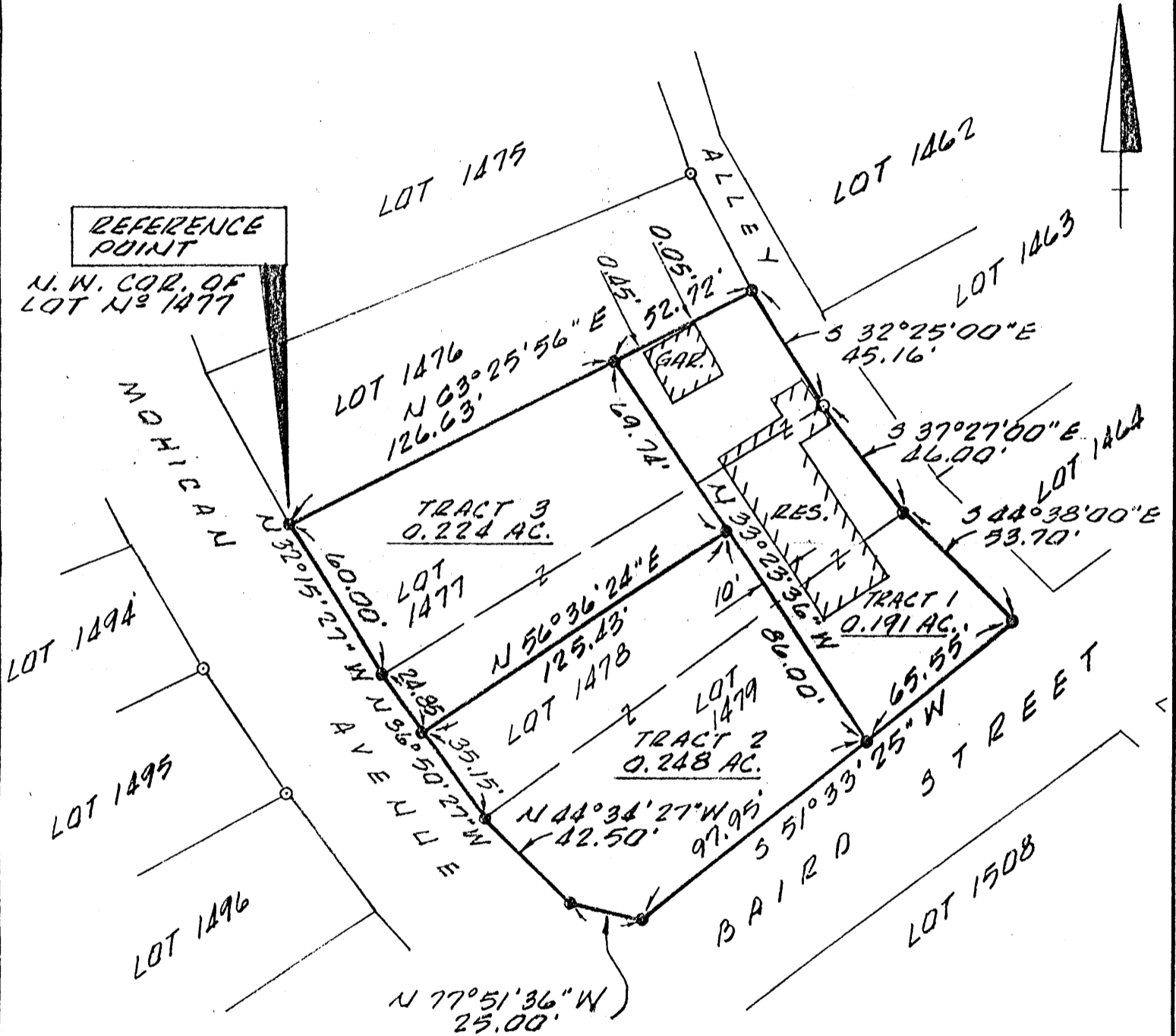

LEGEND

- IRON PIN SET
- IRON PIN FOUND

Approved - Mathematically
Hocking County Engineer's office
By RJN Date 5-28-91

APPROVED MAY 21, 1991
CITY OF LOGAN Planning Comm
Ray Dennis Eburn

The bearing system for this plat is based on the northerly right of way line of Baird Street as being S 51° 33' 25" W.

I hereby certify that this plat was prepared from an actual field survey of the premises in March of 1991 and from existing public records and that said plat correctly defines the limits of the parcel shown hereon.

All iron pins set are 3/4 inch diameter iron pipe 30 inches in length with plastic identification caps.

This certification was made by me on this 14th day of MARCH, 1991.

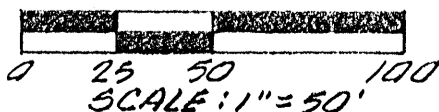

Jerry L. Cassell
Jerry L. Cassell, Reg. Sur. 6378

DESCRIPTION OF A 0.248 ACRE PARCEL OF LAND

CITY OF LOGAN

Situated in the State of Ohio, County of Hocking, Township of Falls, located in the east half of Section 14, Township 14, Range 17 and being a part of Lot No. 1478 and Lot No. 1479 of the South Logan Addition as recorded in Plat Cabinet 1, Page 1B and 2A, all records of the Recorder's Office, Hocking County, Ohio and being more particularly described as follows:

Commencing for reference at an iron pin set, said iron pin being the northwesterly corner of Lot No. 1477, of the aforementioned Addition and on the easterly right of way line of Mohican Avenue;

Thence S 32° 15' 27" E along the westerly line of Lot No. 1477 and the easterly right of way line of Mohican Avenue a distance of 60.00 feet to an iron pin set, said iron pin being the southwest corner of Lot No. 1477 and the northwest corner of Lot No. 1478;

Thence S 36° 50' 27" E along the westerly line of Lot No. 1478 and continuing along the easterly right of way line of Mohican Avenue a distance of 24.85 feet to an iron pin set, said iron pin being the true POINT OF BEGINNING for the parcel herein described;

Thence N 56° 36' 24" E through Lot No. 1478 a distance of 125.43 feet to an iron pin set;

Thence S 33° 23' 36" E continuing through Lot No. 1478 and through Lot No. 1479 a distance of 86.00 feet to an iron pin set, said iron pin being on the southerly line of Lot No. 1479 and the northerly right of way line of Baird Street;

Thence S 51° 33' 25" W along the southerly line of Lot No. 1479 and the northerly right of way line of Baird Street a distance of 97.95 feet to an iron pin set, said iron pin being a point of deflection in the northerly right of way line of Baird Street;

Thence N 77° 51' 36" W continuing along the southerly line of Lot No. 1479 and along the northerly right of way line of Baird Street and the northerly right of way line of Mohican Avenue a distance of 25.00 feet to an iron pin set, said iron pin being on the westerly line of Lot No. 1479 and the easterly right of way line of Mohican Avenue;

Thence N 44° 34' 27" W along the westerly line of Lot No. 1479 and the easterly right of way line of Mohican Avenue a distance of 42.50 feet to an iron pin set, said iron pin being the northwesterly corner of Lot No. 1479 and the southwest corner of Lot No. 1478;

Thence N 36° 50' 27" W along the westerly line of Lot No. 1478 and continuing along the easterly line of Mohican Avenue a distance of 35.15 feet to the point of beginning, containing 0.248 acres, more or less, and subject to all legal easements and rights of way of record.

The bearing system for this description is based on the northerly right of way line of Baird Street as being S 51° 33' 25" W.

All iron pins set are 3/4 inch diameter iron pipe, 30 inches in length, with plastic identification caps.

This description was prepared on March 14, 1991 by Jerry L. Cassell, Registered Surveyor No. 6378 for Vista Surveying Services, Inc. and is based on an actual field survey of the premises and existing public records.

Approved - Mathematically
Hocking County Engineer's office
By JCFN Date 5-18-91

DESCRIPTION OF A 0.191 ACRE PARCEL OF LAND

Situated in the State of Ohio, County of Hocking, ^{CITY OF LOGAN} Township of Falls, located in the east half of Section 14, Township 14, Range 17 and being a part of Lot No. 1477, Lot No. 1478 and Lot No. 1479 of the South Logan Addition as recorded in Plat Cabinet 1, Page 1B and 2A, all records of the Recorder's Office, Hocking County, Ohio and being more particularly described as follows:

Commencing for reference at an iron pin set, said iron pin being the northwesterly corner of Lot No. 1477 of the aforementioned Addition and on the easterly right of way line of Mohican Avenue;

Thence N 63° 25' 56" E along the northerly line of Lot No. 1477 a distance of 126.63 feet to an iron pin set, said iron pin being the true POINT OF BEGINNING for the parcel herein described;

Thence continuing N 63° 25' 56" E along the northerly line of Lot No. 1477 a distance of 52.72 feet to an iron pin set, said iron pin being the northeasterly corner of Lot No. 1477 and on the westerly right of way line of an alley;

Thence S 32° 25' 00" E along the easterly line of Lot No. 1477 and the westerly right of way line of the aforementioned alley a distance of 45.16 feet to an iron pin found, said iron pin being the southeasterly corner of Lot No. 1477 and the northeasterly corner of Lot No. 1478;

Thence S 37° 27' 00" E along the easterly line of Lot No. 1478 and continuing along the westerly right of way line of the aforementioned alley a distance of 46.00 feet to an iron pin set, said iron pin being the southeasterly corner of Lot No. 1478 and the northeasterly corner of Lot No. 1479;

Thence S 44° 38' 00" E along the easterly line of Lot No. 1479 and continuing along the westerly right of way line of the aforementioned alley a distance of 53.70 feet to an iron pin set, said iron pin being the southeasterly corner of Lot No. 1479 and the intersection of the westerly right of way of the aforementioned alley with the northerly right of way line of Baird Street;

Thence S 51° 33' 25" W along the southerly line of Lot No. 1479 and the northerly right of way line of Baird Street a distance of 65.55 feet to an iron pin set;

Thence N 33° 23' 36" W through Lot No. 1479, Lot No. 1478 and Lot No. 1477 a distance of 155.74 feet to the point of beginning, containing 0.191 acres, more or less, and subject to all legal easements and rights of way of record.

The bearing system for this description is based on the northerly right of way line of Baird Street as being S 51° 33' 25" W.

All iron pins set are 3/4 inch diameter iron pipe, 30 inches in length, with plastic identification caps.

This description was prepared on March 14, 1991 by Jerry L. Cassell, Registered Surveyor No. 6378 for Vista Surveying Services, Inc. and is based on an actual field survey of the premises and existing public records.

Mock 1

Approved - Mathematically
Hocking County Engineer's office
By R. FN Date 5-28-91

"EXHIBIT A"

DESCRIPTION OF A 0.224 ACRE PARCEL OF LAND

Situated in the State of Ohio, County of Hocking, ^{CITY OF LOGAN} Township of Falls, located in the east half of Section 14, Township 14, Range 17 and being a part of Lot No. 1477 and Lot No. 1478 of the South Logan Addition as recorded in Plat Cabinet 1, Page 1B and 2A, all records of the Recorder's Office, Hocking County, Ohio and being more particularly described as follows:

BEGINNING at an iron pin set, said iron pin being at the northwesterly corner of Lot No. 1477 of the aforementioned Addition and on the easterly right of way line of Mohican Avenue;

Thence N 63° 25' 56" E along the northerly line of Lot No. 1477 a distance of 126.63 feet to an iron pin set;

Thence S 33° 23' 36" E through Lot No. 1477 and Lot No. 1478 a distance of 69.74 feet to an iron pin set;

Thence S 56° 36' 24" W continuing through Lot No. 1478 a distance of 125.43 feet to an iron pin set, said iron pin being on the westerly line of Lot No. 1478 and the easterly right of way line of Mohican Avenue;

Thence N 36° 50' 27" W along the westerly line of Lot No. 1478 and the easterly right of way line of Mohican Avenue a distance of 24.85 feet to an iron pin set, said iron pin being the northwesterly corner of Lot No. 1478 and the southwest-erly corner of Lot No. 1477;

Thence N 32° 15' 27" W along the westerly line of Lot No. 1477 and continuing along the easterly right of way line of Mohican Avenue a distance of 60.00 feet to the point of beginning, containing 0.224 acres, more or less, and subject to all legal easements and rights of way of record.

The bearing system for this description is based on the northerly right of way line of Baird Street as being S 51° 33' 25" W.

All iron pins set are 3/4 inch diameter iron pipe, 30 inches in length, with plastic identification caps.

This description was prepared on March 14, 1991 by Jerry L. Cassell, Registered Surveyor No. 6378 for Vista Surveying Services, Inc. and is based on an actual field survey of the premises and existing public records.

Approved - Mathematically
Hocking County Engineer's office
By R. FN Date 5-28-91

LOGAN CITY
FALLS '1

30

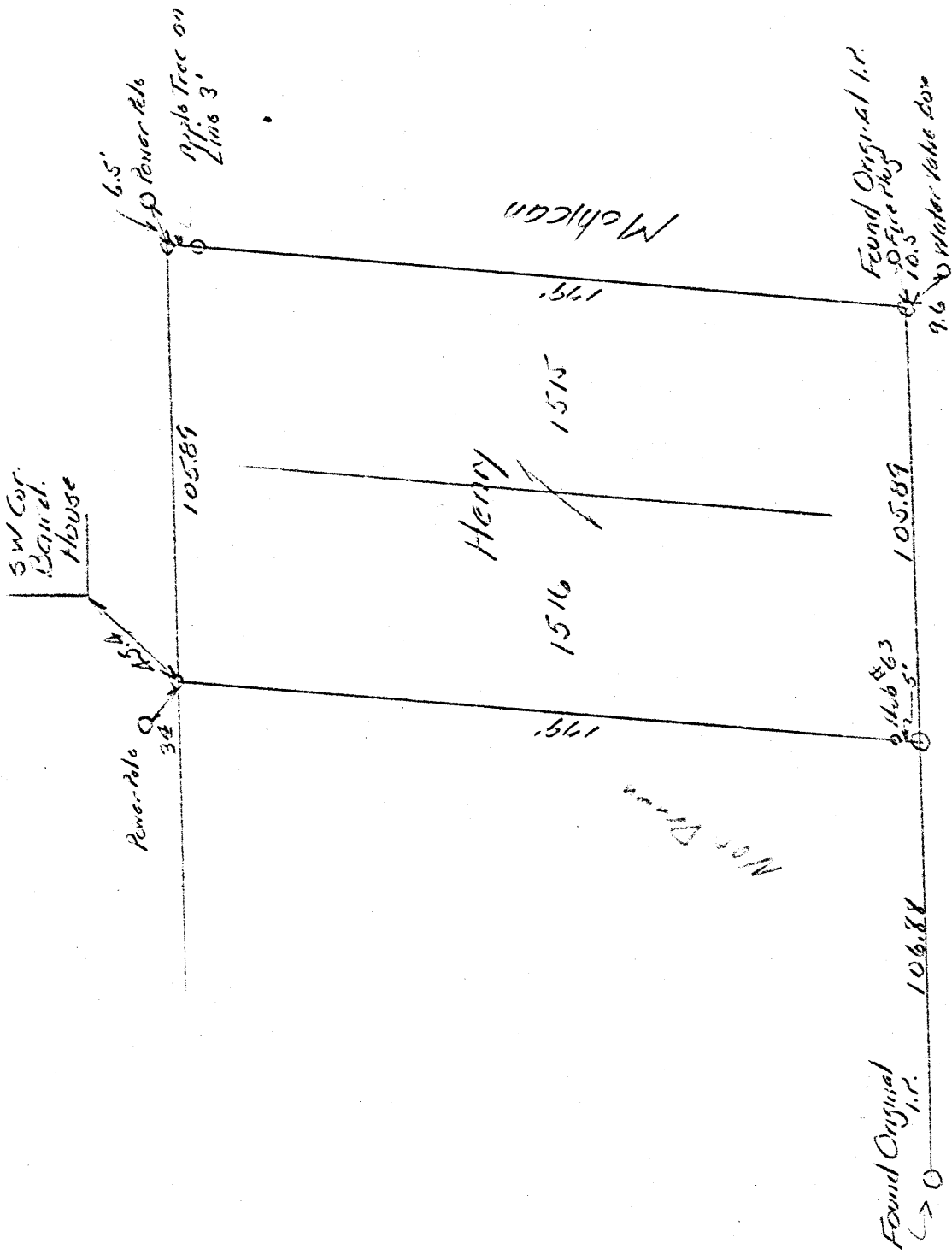

Watchmaking

Survey of Lots 1519-1516
Rachelmacher South Logan Allotment

June 10-11 1966

Surveyed JUNO 1962, BY
ALBERT W. SEABRIGHT, D.E.P.
REGISTERED ENGINEER 1946-1966

Albert W. Seabright
June 13 1966

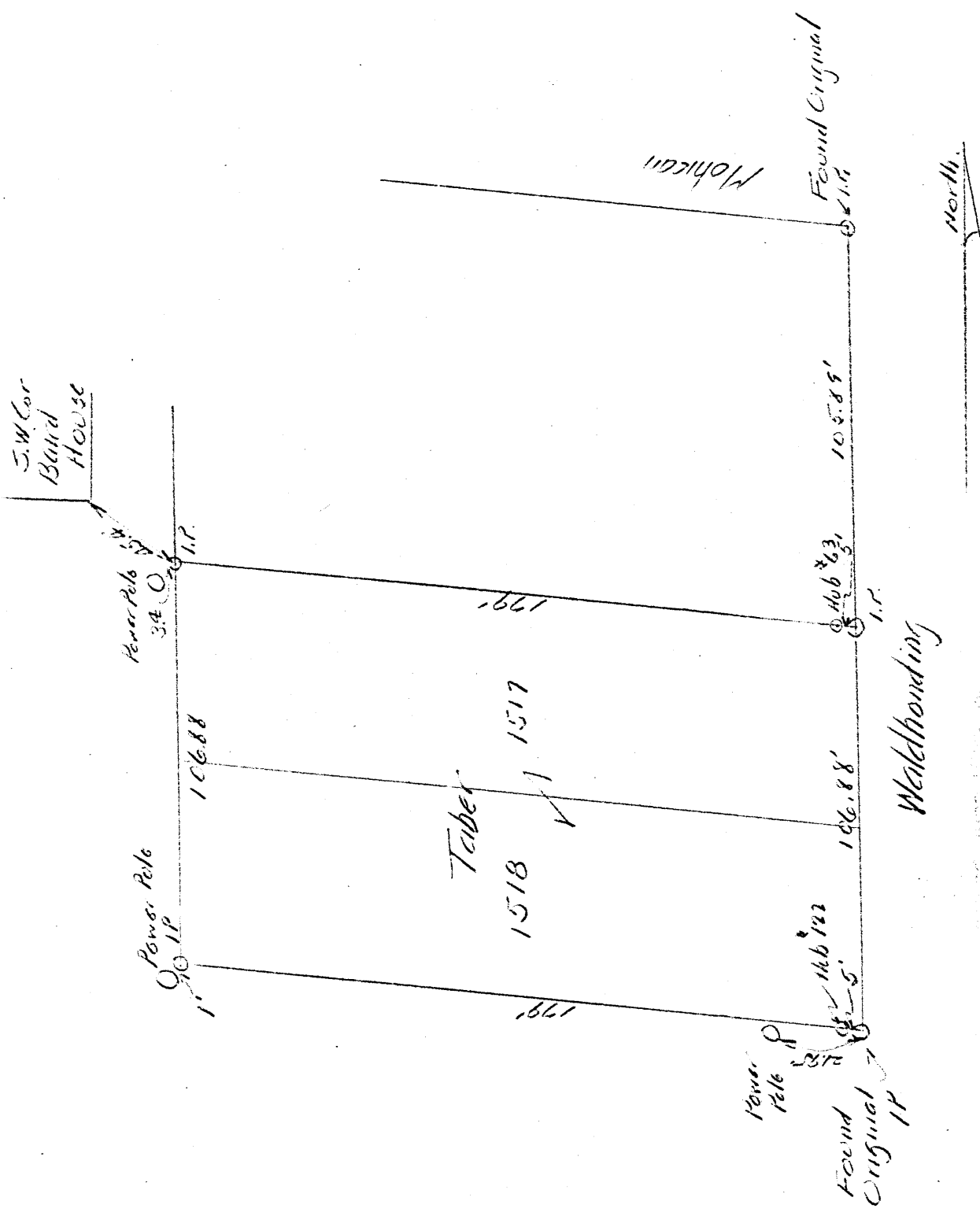

W. W. SEABRIGHT, P.E.
COUNTY ENGINEER 1956

Survey of Lots 1518 - 1517
Kachemacker - Southhogan Allotment
Jed June 10-11 1966.

Albin W. Seabright
June 13 1966

PLAT OF A 0.077 ACRE TRACT FOR MICHAEL MENRATH

Logan City
Map 30
0.077 Ac.

Situated in the City of Logan, Falls Township, Hocking County, Ohio; being part of Lot 1520 in the South Logan Addition to the City of Logan, formerly numbered as Lot 119, as originally platted in Plat Book B, Pages 36 and 37, now found in Plat Cabinet 1, Pages 1B & 2A, Hocking County Recorder's Office; being part of Section 14, Township 14, Range 17.

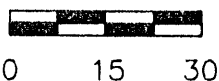

0 15 30

SCALE:

1" = 30'

Beverly Donahey,
Trustee OR311-70

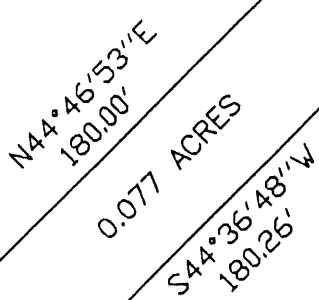
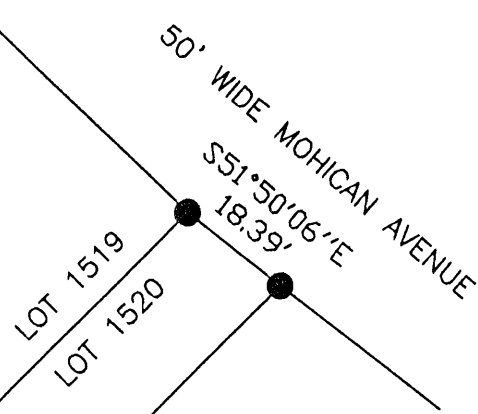

Michael Menrath
OR395-613

Southwest corner
of Lot 1520

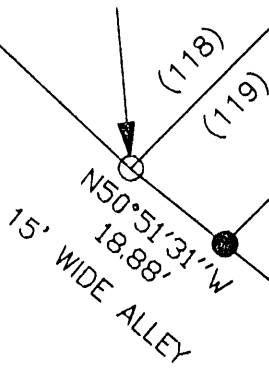

APPROVED MATHEMATICALLY
Hocking County Engineer's Office
By: CW Date: M. 10 D. 23 Y. 08

CONDITIONAL APPROVAL
Not to transfer separately without
Appropriate Approvals.
Not:

LEGEND

- 1-1/4" iron pipe found
- 5/8"x30" iron pin with 1-1/4" plastic ID cap stamped SVE-8127 set



REFERENCES:

- Tax maps
- Deed descriptions
- Previous surveys
- Existing monumentation
- Existing public road

REFERENCE BEARING:

The west line of Lot 1520 as North 44 degrees 46 minutes 53 seconds East. Bearings are based upon an assumed meridian and are to denote angles only.

CERTIFICATION:

I hereby certify that an actual survey was made under my supervision of the premises shown hereon on the 23rd day of October, 2008 and that the plat is a correct representation of the premises as described by said survey.

S. Vince Evans
Registered Surveyor No. 8127

Survey by: S. Vince Evans Surveying - S. Vince Evans P.S. 8127
64103 Woodgeard Road, Creola, Ohio 45622
Phone (740) 380-3884
FAX (740) 596-5831

SURVEY DESCRIPTION OF A 0.077 ACRE TRACT FOR MICHAEL MENRATH

Situated in the City of Logan, Falls Township, Hocking County, Ohio; being part of Lot 1520 in the South Logan Addition to the City of Logan, formerly numbered as Lot 119, as originally platted in Plat Book B, Pages 36 and 37, now found in Plat Cabinet 1, Pages 1B & 2A, Hocking County Recorder's Office; being part of Section 14, Township 14, Range 17; and being more particularly described as follows:

Being part of Lot 1520 in the South Logan Addition to the City of Logan as described in deed book Volume OR395, Page 613, to Michael Menrath.

Beginning at a 1-1/4" iron pipe found at the Southwest corner of said Lot 1520;

Thence North 44 degrees 46 minutes 53 seconds East a distance of 180.00 feet to a 5/8" iron pin set at the Northwest corner of said Lot 1520;

Thence with the north line of said Lot 1520, South 51 degrees 50 minutes 06 seconds East a distance of 18.39 feet to a 5/8" iron pin set;

Thence South 44 degrees 36 minutes 48 seconds West a distance of 180.26 feet to a 5/8" iron pin set on the south line of said Lot 1520;

Thence with the south line of said Lot 1520, North 50 degrees 51 minutes 31 seconds West a distance of 18.88 feet to the point of beginning and containing 0.077 acres, more or less, subject to any public or private easements of record.

The above 0.077 acre survey was based upon information obtained from tax maps, deed descriptions, previous surveys, existing monumentation, and an existing public road. The reference bearing for this survey is the west line of Lot 1520 as North 44 degrees 46 minutes 53 seconds East. Bearings are based upon an assumed meridian and are to denote angles only.

All iron pins set by this survey are 5/8" by 30" and are capped by a 1-1/4" plastic identification cap stamped "SVE-8127".

The above described property was surveyed by S. Vince Evans, Ohio Registered Surveyor No. 8127, on October 23, 2008.

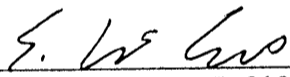

S. Vince Evans, P. S. 8127

Survey by: S. Vince Evans Surveying
S. Vince Evans, P. S. 8127
64103 Woodgeard Road
Creola, Ohio 45622
Phone (740) 380-3884
FAX (740) 596-5831

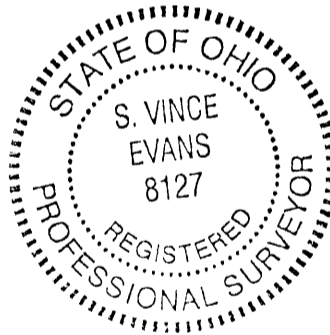

APPROVED MATHEMATICALLY
Hocking County Engineer's Office
By: CW Date: M. 10 D. 28 Y. 08

CONDITIONAL APPROVAL
Not to transfer separately without
Appropriate Approvals.
Note: _____

LOGAN CITY
Falls 14 30

FROM RECORD
OF SURVEYS BOOK
PAGE 387
HOCKING COUNTY
ENGINEERS
OFFICE

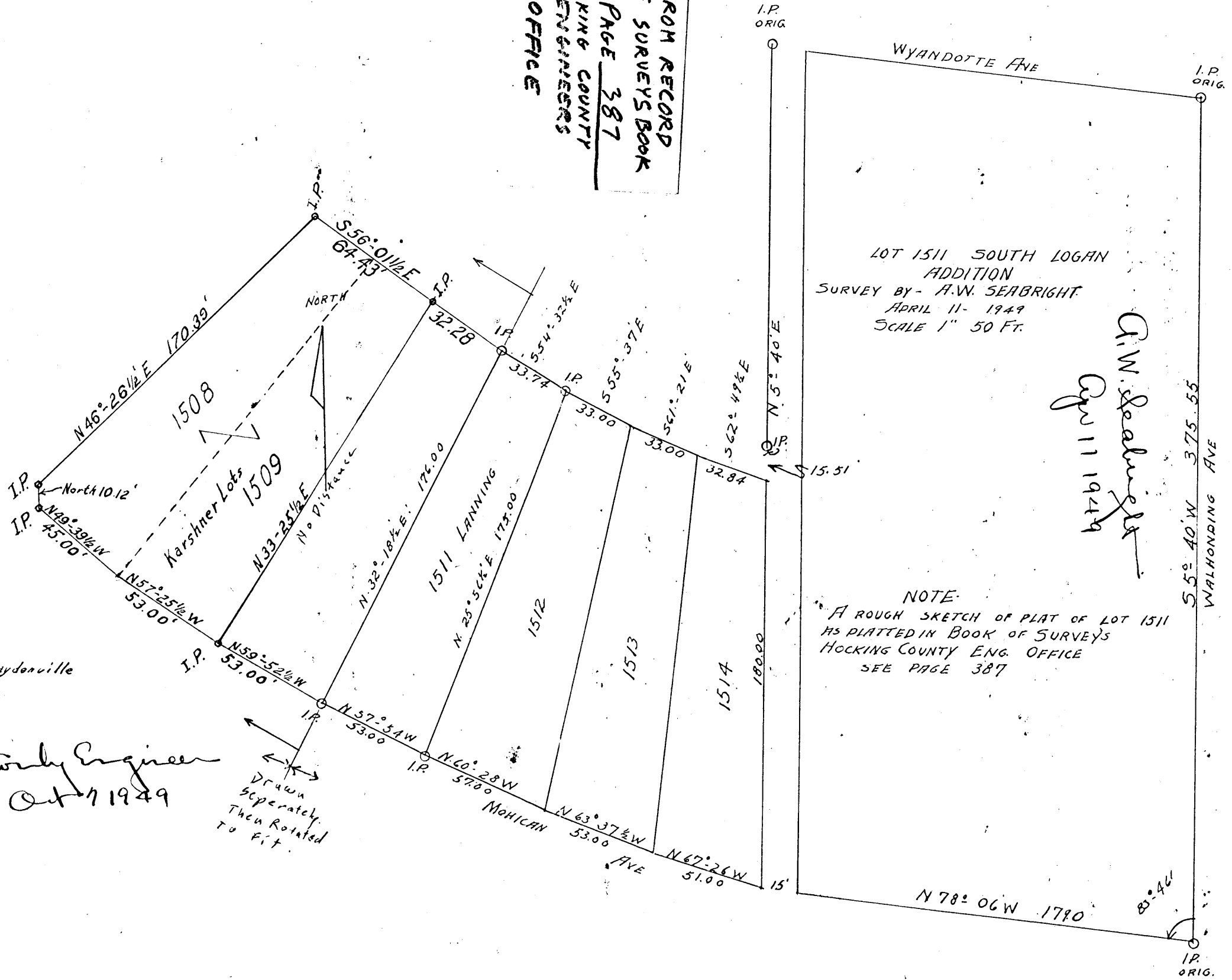

LOT 1511 SOUTH LOGAN
ADDITION
SURVEY BY - A.W. SEABRIGHT
APRIL 11- 1949
SCALE 1" = 50 FT.

A.W. Seabright
Apr 11 1949

NOTE:
A ROUGH SKETCH OF PLAT OF LOT 1511
AS PLATTED IN BOOK OF SURVEYS
HOCKING COUNTY ENG. OFFICE
SEE PAGE 387

Survey for James Karshner Haydenville
Oct. 4 1949

Scale 1" = 50'

A.W. Seabright County Engineer
Oct 7 1949

Drawn
separately
then rotated
to fit.

PLANNING DEPARTMENT
COUNTY ENGINEER 1949 - 1900

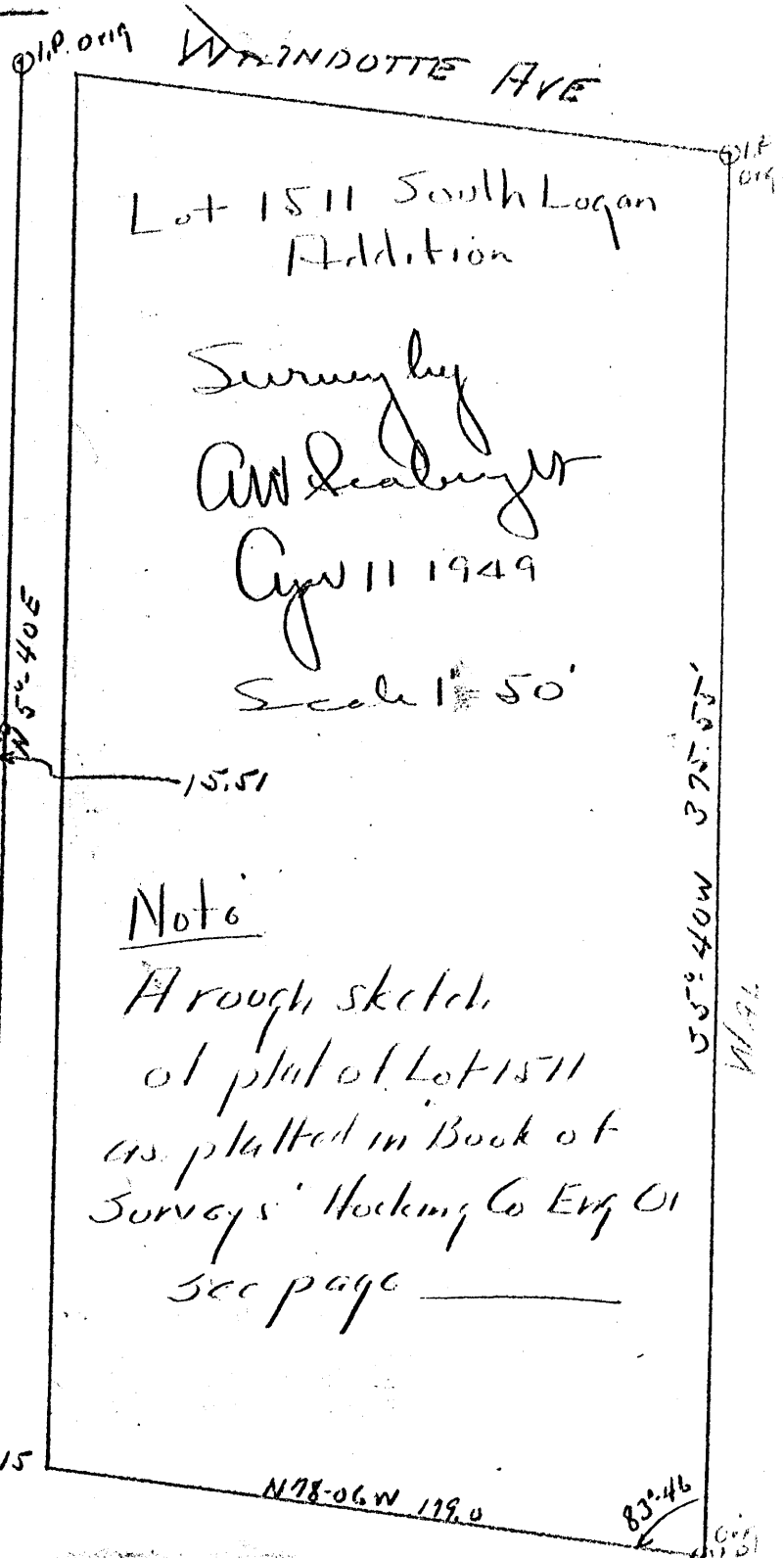
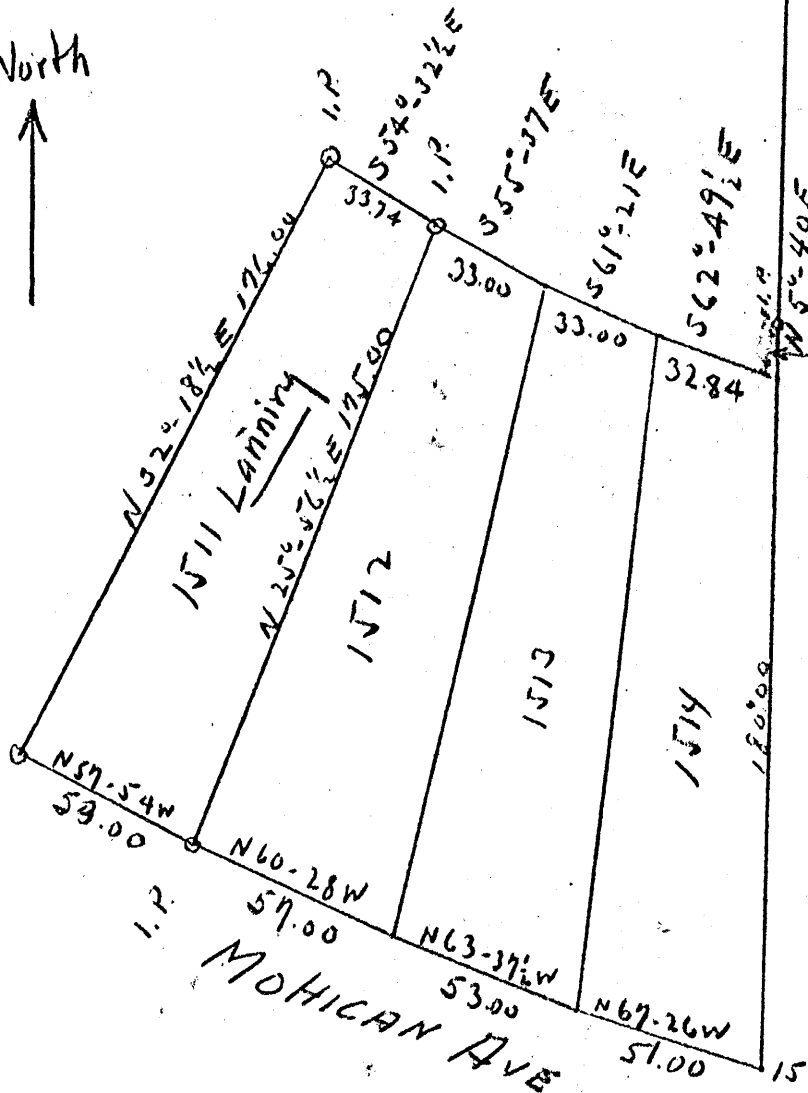

Lot 1511 South Logan
Addition

Survey by
A.W. Seabury
July 11 1949
Scale 1" = 50'

Note
A rough sketch
of plat of Lot 1511
as platted in Book of
Surveys' Hocking Co Eng Co
see page _____

MOHICAN AVE

WINDOTTE AVE

83°46'

30

Filed Oct 8 1949

PG 387

North

LOWAN CITY
PLATS 4

Survey for James Karshner; Haydenside
Oct 4 1949.
by R. W. Seabright County Engineer

Scale 1" = 50'

Donated, June 1982, by
ROBERT W. SEABRIGHT
COUNTY ENGINEER 1949

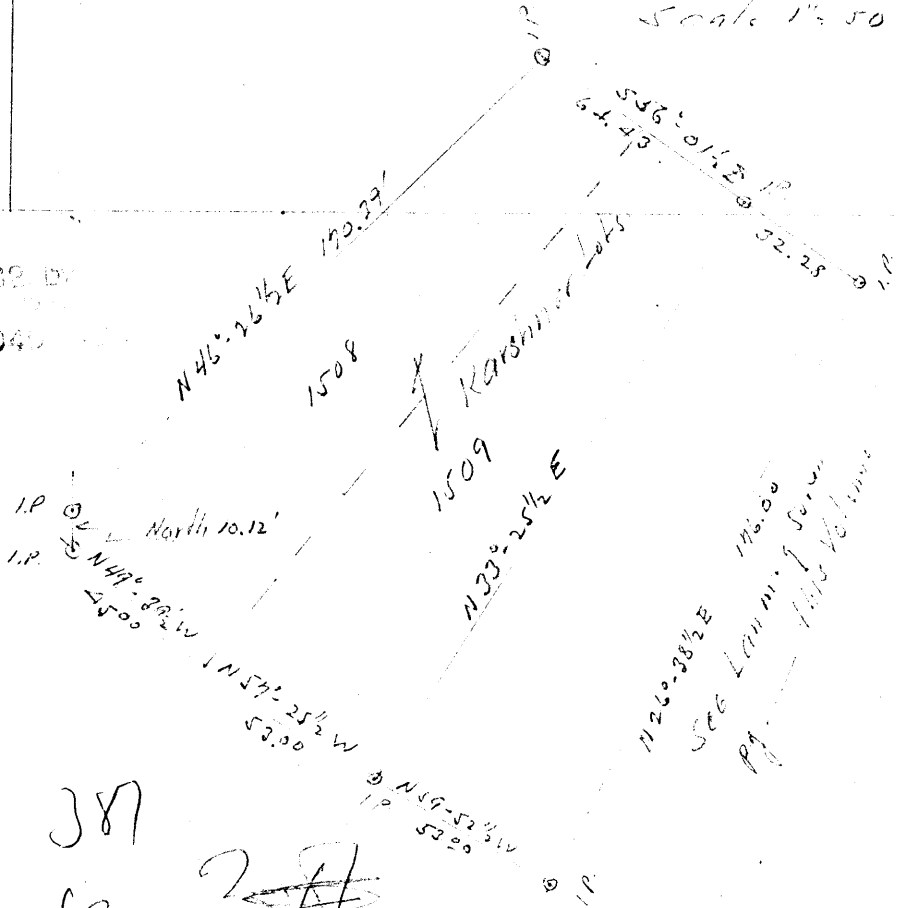

File on 387

~~387~~

JIM KARSINGER
Lots 1308-1309 South Logan Addition

Being Lots 1308 and 1309 as the lots are consecutively numbered in the City of Logan (South Logan Addition), Section 14, Falls Township, T14N, R17W, Hocking County and State of Ohio, said lots 1308 and 1309 now being defined by five iron pins: the survey by which the said five iron pins were set is recorded in the Official Survey Book, Volume 1, Page 387, in the Office of the County Engineer, to which reference is directed for complete description.

Generated by
STATE OF OHIO
COUNTY ENGINEER

28 75F

DESIGN LOT NO. 1421 (FKA LOT 20) AND 25.0 FT. OFF THE WEST SIDE OF LOT 1422 (FKA LOT 21) OF THE SOUTH LOGAN ADD. TO THE CITY OF LOGAN (PLAT CAB. 1, PGS. 13 & 2A), SEC. 14 FALLS TWP., T-14N, R-17W, HOCKING CO., OHIO

WHERE CITED BEARINGS ARE BASED ON THE EAST AND WEST LINES OF LOT 1418 (FKA LOT 17) AS SHOWN ON NO. 00000E.

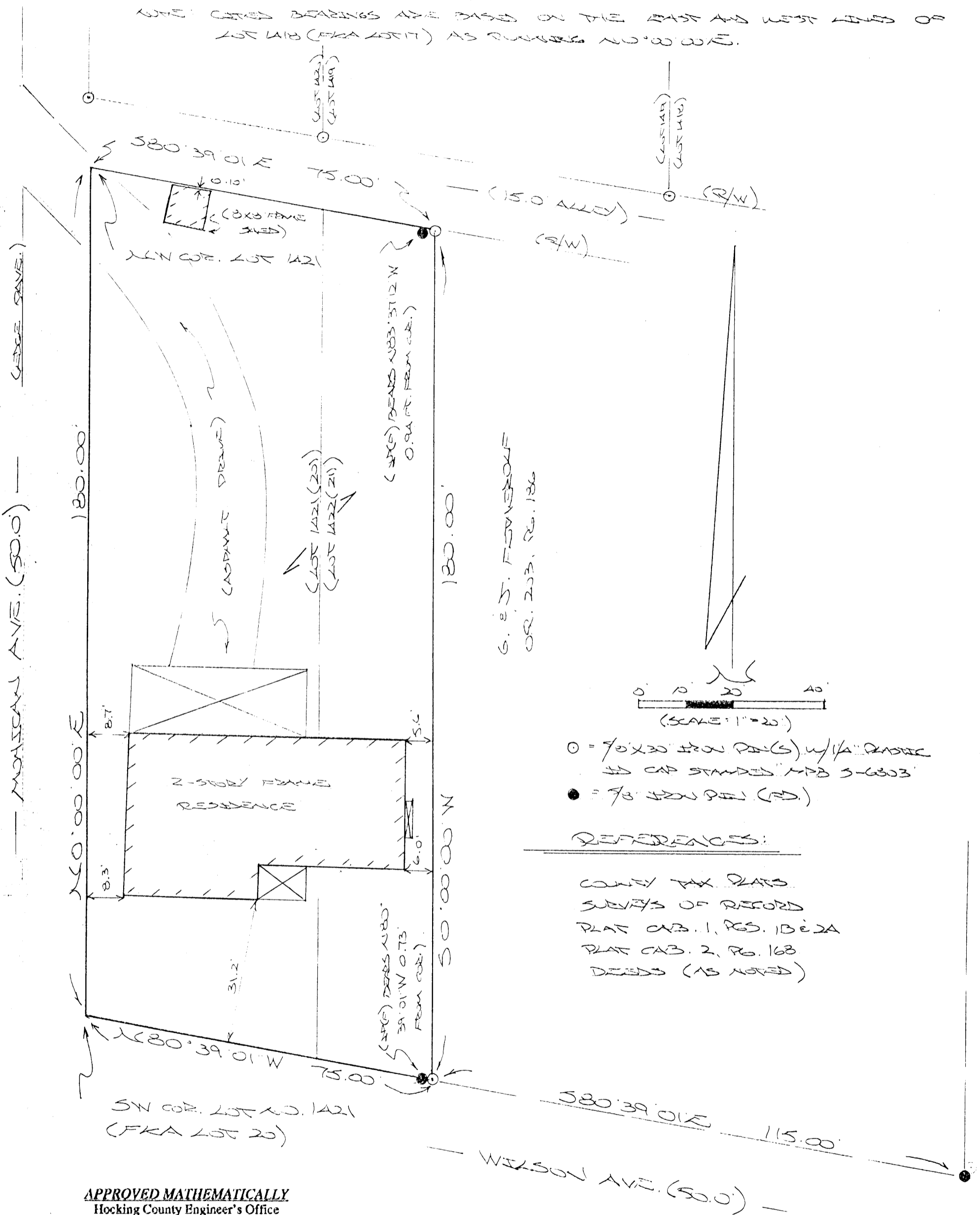

G. E. J. FIDVNEROLF
OR. 253, PG. 136

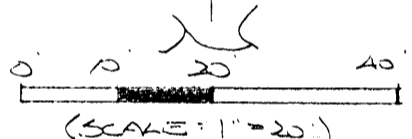

- = 7/8" x 3/4" IRON PINS w/ 1/4" PLASTIC CAP STAMPED MPB 5-6803
- = 7/8" IRON PIN (P.S.)

REFERENCES:

- CONVEY TAX PLATS
- SURVEYS OF RECORD
- PLAT CAB. 1, PGS. 13 & 2A
- PLAT CAB. 2, PG. 168
- DEEDS (AS NOTED)

APPROVED MATHEMATICALLY
Hocking County Engineer's Office
By: WJB Date: M. 06. D. 29. Y. 2008
For filing Purposes only

* No Description *

PLAT PREPARED FROM SURVEY MADE
APRIL 22, 2008 BY:
[Signature] (5-29-08)
PRO REGISTERED SURVEYOR NO. 6803

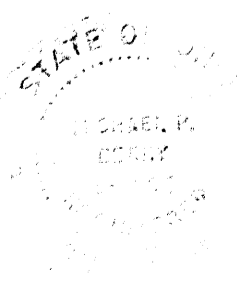

SKETCH PLAT SHOWING MONUMENTATION ON LOT NO. 1526 (FKA NO. 125) OF THE SOUTH LOGAN ADD. TO THE CITY OF LOGAN

NOTE: CITED BEARINGS ARE BASED ON A SURVEY MADE BY ALBERT SEABRIGHT DATED OCT. 7, 1949 AND ON FILE IN SURVEY RECORDS BK. 1, PG. 387.

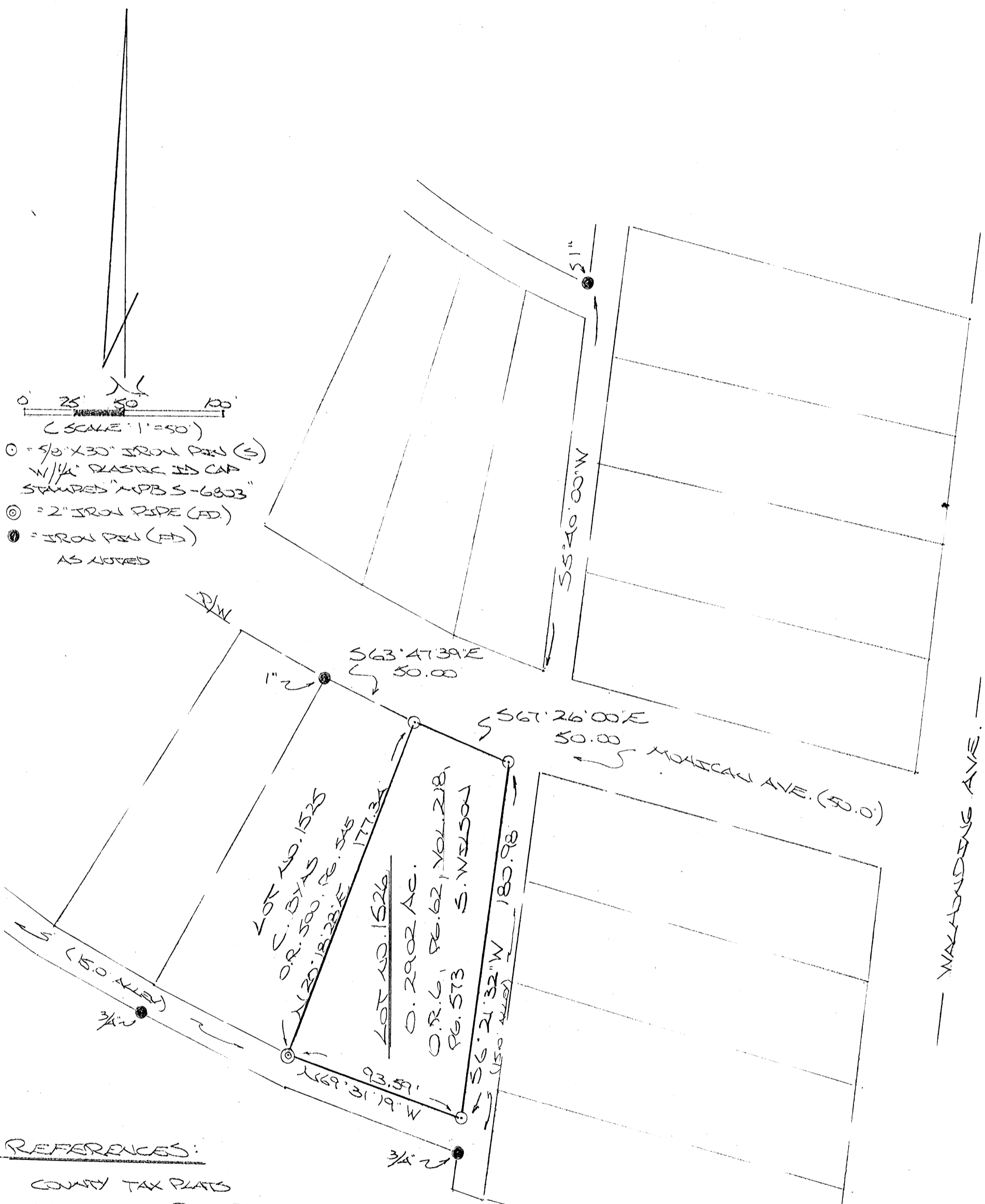

REFERENCES:
 COUNTY TAX PLATS
 SURVEYS OF RECORD
 PLAT BK. "B", PG. 30
 DEEDS (AS NOTED)

APPROVED MATHEMATICALLY
 Hecking County Engineer's Office
 By: CW Date: M. G. D. 17. Y. 2013
 Not a complete survey,
 for informational purposes only.

PLAT PREPARED FROM SURVEY MADE
 MAY 24, 2013, BY:

 (6-17-13)
 OHIO REGISTERED SURVEYOR NO. 6803



SITUATED IN THE STATE OF OHIO, COUNTY OF HOCKING, SEC. 11
 FALLS TWP., T-14N, R-17W, AND BEING PART OF LOTS NO. 1434,
 1435, & 1436 OF THE "SOUTH LOGAN ADD." TO THE CITY OF
 LOGAN (PLAT C.B. 1, RS. 13, 2A)

NOTE: CITED BEARINGS ARE BASED ON THE EAST AND WEST LINES OF LOT NO. 1418
 AS RUNNING N0°00'00"E.

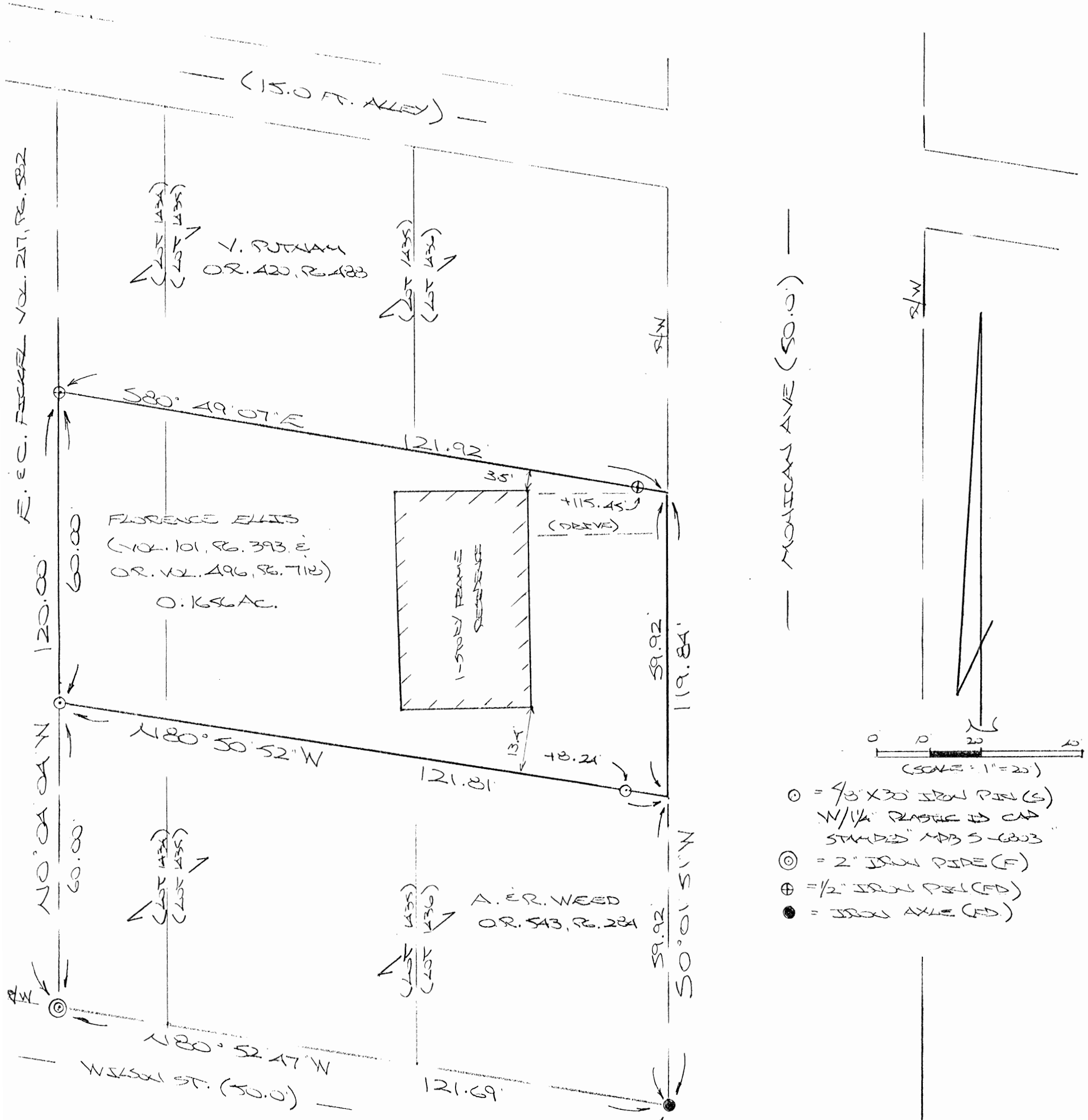

- ⊙ = 4" X 30" IRON PIPE (S)
 W/1/4" PLASTIC ID CAP
 STANDED MPB S-6803
- ⊙ = 2" IRON PIPE (F)
- ⊕ = 1/2" IRON PIPE (FD)
- = IRON AXLE (FD)

SE COR. LOT NO. 1436 OF THE SOUTH LOGAN ADD.

Information purposes only
 *APPROVED MATHEMATICALLY
 Hocking County Engineer's Office
 By: M.P.D. Date: M. 01. D. 05. 15
 * Not A Complete Survey
 Does Not Comply with
 Minimum Survey Standards.

PLAT PREPARED FROM SURVEY MADE DEC. 5,
 2014, BY:

[Signature] (12.29.14)
 OHIO REGISTERED SURVEYOR NO. 6803

