

Notes:
 O Designates Property Corners of National Fireproofing Corp.
 * Designates State Highway Right of Way Markers and Markers on National Fireproofing Corp. Property Lines

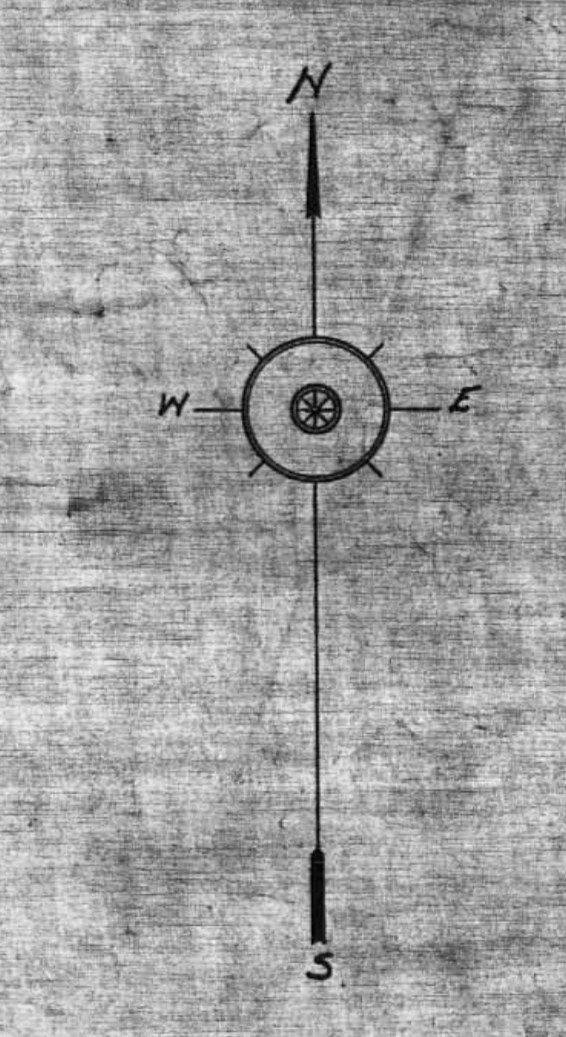

GREEN 1, 2, 7, 10, 13
 STARR 12, 13
 WARD 32
 FILE IN GREEN 1

THIS PRINT
 ISSUED 3/16/18
 BY [Signature]

MAP OF LANDS
 SITUATED IN & NEAR
 HAYDENVILLE, HOCKING CO. OHIO
 OWNED BY
 NATIONAL FIREPROOFING CORP
 PITTSBURGH, PA.
 SURVEYED BY C. H. BURGER & C. A. SHoup MAY, 1931
 DRANN, W. E. A. SHoup AUG. 24, 1931
 SCALE 1" = 400'



GREEN 1, 2, 7, 8, 13
 STARR 12, 18
 WARD 32
 FILE IN GREEN 1

MAP OF LANDS
 SITUATED IN & NEAR
 HAYDENVILLE, HOCKING CO. OHIO
 OWNED BY
 NATCO CORPORATION
 PITTSBURGH, PENNA.

SURVEYED BY: C. AUGSBURGER & E.A. SHoup MAY, 1931
 DRAWN BY: E.A. SHoup AUG, 24, 1931
 REVISED BY: T. KLINGLER JAN. 28, 1949
 SURVEYED BY: R. HUNSINGER OCT, 1963
 REVISED BY: R. HUNSINGER AUG. 13, 1964

SCALE: 1"=400'

GREEN 2+3
WARD 32+33

CERTIFIED LAND CORNER RESTORATION

State of Ohio }
County of Hocking } ss.

I Gregory K. Wright, do hereby certify that on the 29th day of July, 1980, I found evidence of the Section corner of Sections 2 and 3 & Sections 32 & 33 Township 13 North, Range 15 and 16 West, Ohio River Survey, as described hereon; and that from this evidence I established a new monument and accessories as described hereon to perpetuate the original location of this corner:

Description of original monument and accessories and subsequent restorations:

Subsequent restorations by Levi Davis, Surveyor Hocking County, in 1868:

- Bearing trees
W. Oak 14" S51° E 2 Links
W. Oak 12" N44½° W 17 Links

Description of corner evidence found: Found stone with "X" cut in the top. Also found a stump hole two feet southeasterly of the stone, and N 40° W., 11.2 feet (17 Links) from the stone is a white oak tree, 27.2 inches DBH, which is believed to be the original bearing tree called for by Levi Davis in 1868.

Description of monument and accessories I established to perpetuate the original location of this corner:

Set 2"x48" iron pipe filled with concrete with a brass cap set in the top marked as shown. Monument set 1.5 feet west of stone and on Section line. Established the following bearing trees:
White Oak 24" South 8° West 56.3 feet
White Oak 15" South 31° 20' West 39.4 feet
White Oak 12" South 66° 20' West 39.6 feet

Survey Party: James Hill
Kenneth Highland
Anthony Sayers

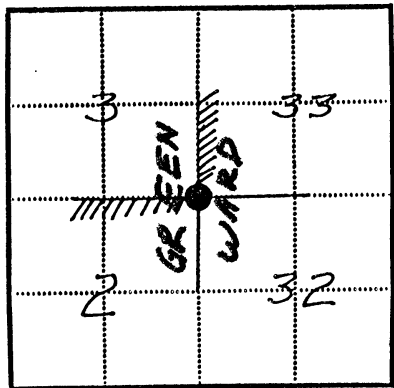
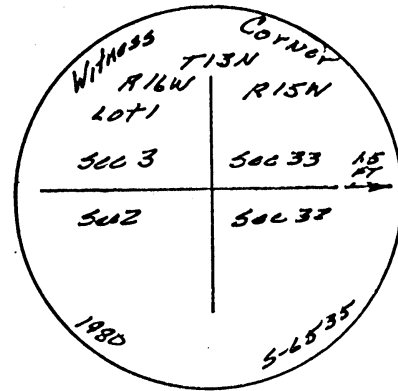

- - Corner monument restored
- ▨ - Forest Service Land

Resident witnesses: James R. Hill

Dated at Athens, Ohio, this 29th day of July, 1980.

Signature: Gregory K. Wright Title: Registered Surveyor
(County Surveyor, Registered Land Surveyor, or other duly authorized official)

Surveyors Registration No. 6535

Office of _____ County of _____
I hereby certify that the within instrument was filed in this office for record on the _____ day of _____, 19____, and was filed in Book No. L+M 1 Page No. 1063 of County Records.

Signature _____ Title _____

Township 13 N, Range 15 & 16, Section 2, 3, 32, 33, Index No. _____, Page No. _____