

HOCKING COUNTY STATE OHIO

Section 13 Twp. 14 Range 17

Falls Sec. 13

E. McWilliams
LOCAL # 7-630
OIL, CHEM. CALD
ATOMIC WORKING
UNION

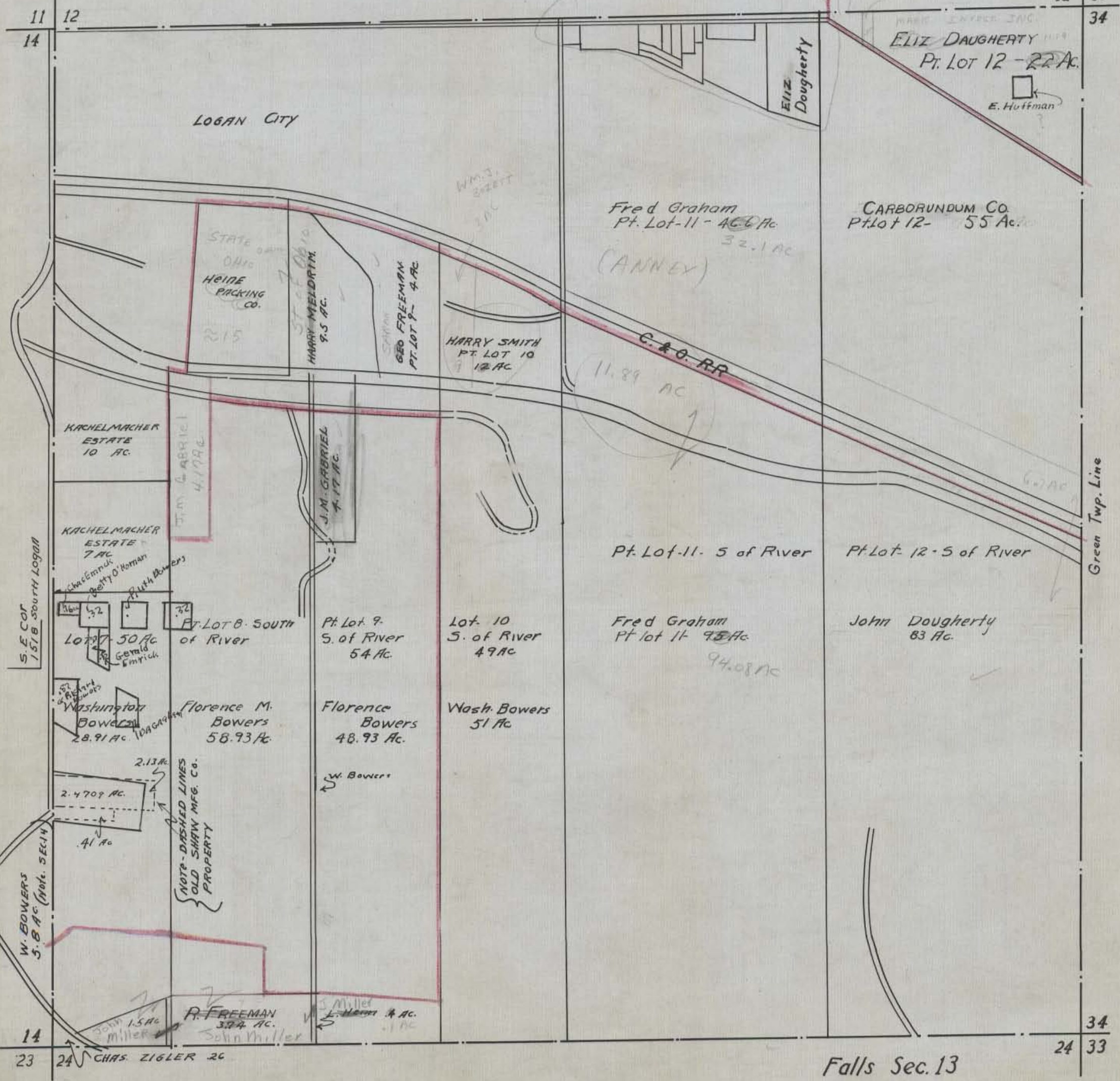

LOGAN CITY

ELIZ
Dougherty

ELIZ DAUGHERTY
Pt. LOT 12 - 22 AC.

E. Huffman

Fred Graham
Pt. Lot-11 - 46.6 AC

CARBORUNDUM CO.
Pt. lot 12 - 55 AC.

STATE
OHIO
HEINE
PACKING
CO.

HARRY MELDRIM
9.5 AC.

GEO FREEMAN
PT. LOT 9 - 4 AC.

HARRY SMITH
PT. LOT 10
12 AC

C. & O. RR

KACHELMACHER
ESTATE
10 AC.

KACHELMACHER
ESTATE
7 AC

J.M. GABRIEL
4.17 AC

J.M. GABRIEL
4.17 AC

Pt. Lot-11- 5 of River

Pt. Lot-12- 5 of River

LOT 7 - 50 AC
Gerald
Emrick

Pt. Lot 8 - South
of River

Pt. Lot 9 -
S. of River
54 AC.

Lot 10
S. of River
49 AC

Fred Graham
Pt. lot 11 - 93 AC

John Dougherty
83 AC.

Washington
Bowers
28.91 AC

Florence M.
Bowers
58.93 AC

Florence
Bowers
48.93 AC.

Wash. Bowers
51 AC

2.4709 AC

NOTE - DASHED LINES
OLD SHAW MFG. CO.
PROPERTY

W. Bowers

W. BOWERS
5.8 AC (Note. SEC. 14)

R. FREEMAN
374 AC.

S. Miller
E. Miller & AC.

CHAS. ZIGLER 26

Falls Sec. 13

34
24 33