

Original A.W. 5 Mar 17 1938

HOCKING COUNTY STATE OHIO  
SECTION No. 35 TWP. 13 RANGE 16

GREEN  
NORTH

SCALE: 500 FEET TO 1 INCH

36

30

Fail 1  
Fails 12

WEST

EAST

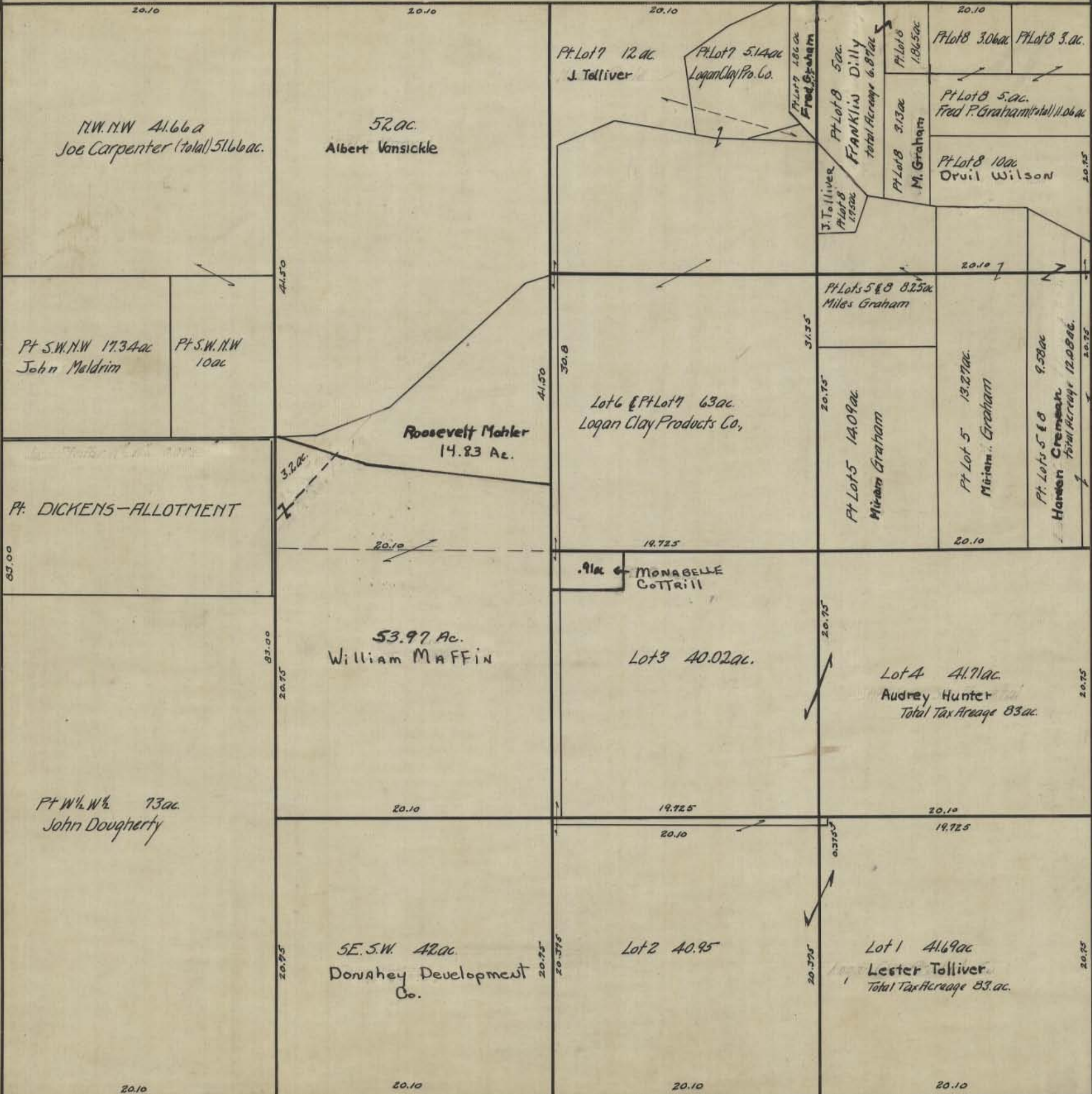

34

SOUTH

GREEN 35

28