# HOCKING COUNTY—STATE OF OHIO

SEC. 27 TWP. 12 RANGE 18
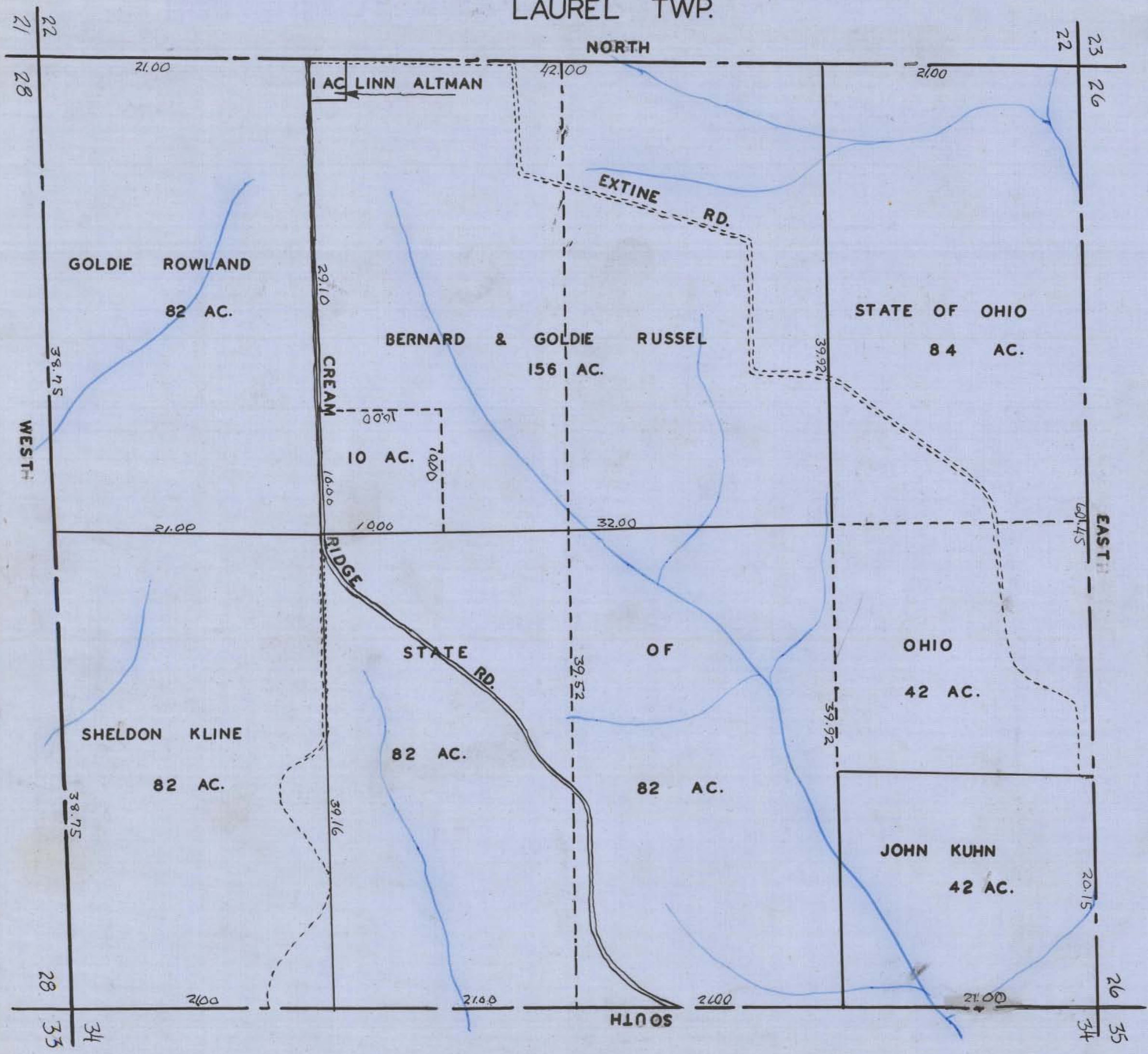
## LAUREL TWP.