

HOCKING COUNTY STATE OHIO

SECTION No. 31 TWP. 12 RANGE 19

SCALE: 500 FEET TO 1 INCH

PERRY TWP NORTH

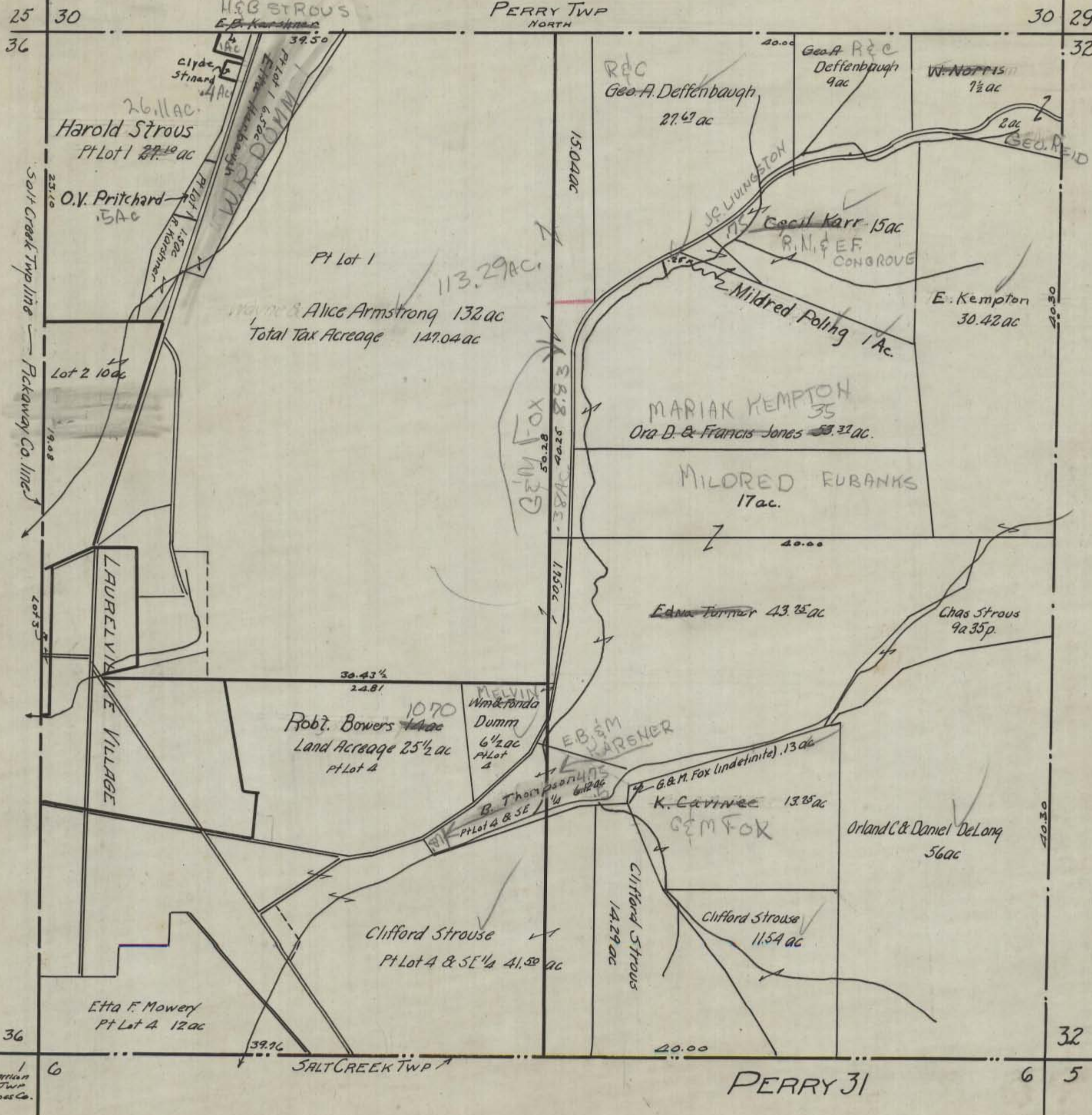

Salt Creek Twp line
Pickaway Co. line

LAURELVILLE VILLAGE

Pt Lot 1
113.29 ac
Alice Armstrong 132 ac
Total Tax Acreage 147.04 ac

Lot 2 10 ac

1070
Robt. Bowers 14 ac
Land Acreage 25 1/2 ac
Pt Lot 4

MELVIN
Wm & Fonda
Dumm
6 1/2 ac
Pt Lot 4

B. Thompson
1/4 ac
Pt Lot 4 & SE

GEM FOX
K. Carver 13.25 ac

Orland C & Daniel DeLong
56 ac

Clifford Strouse
Pt Lot 4 & SE 1/4 41.30 ac

Clifford Strous
14.29 ac

Clifford Strouse
11.54 ac

Etta F. Mowery
Pt Lot 4 12 ac

SALT CREEK TWP

PERRY 31

1
Harrison
Twp
Ross Co.

6 5