

HOCKING COUNTY STATE OHIO

SECTION 24 TWP. 11 RANGE 19

SALT CREEK 24

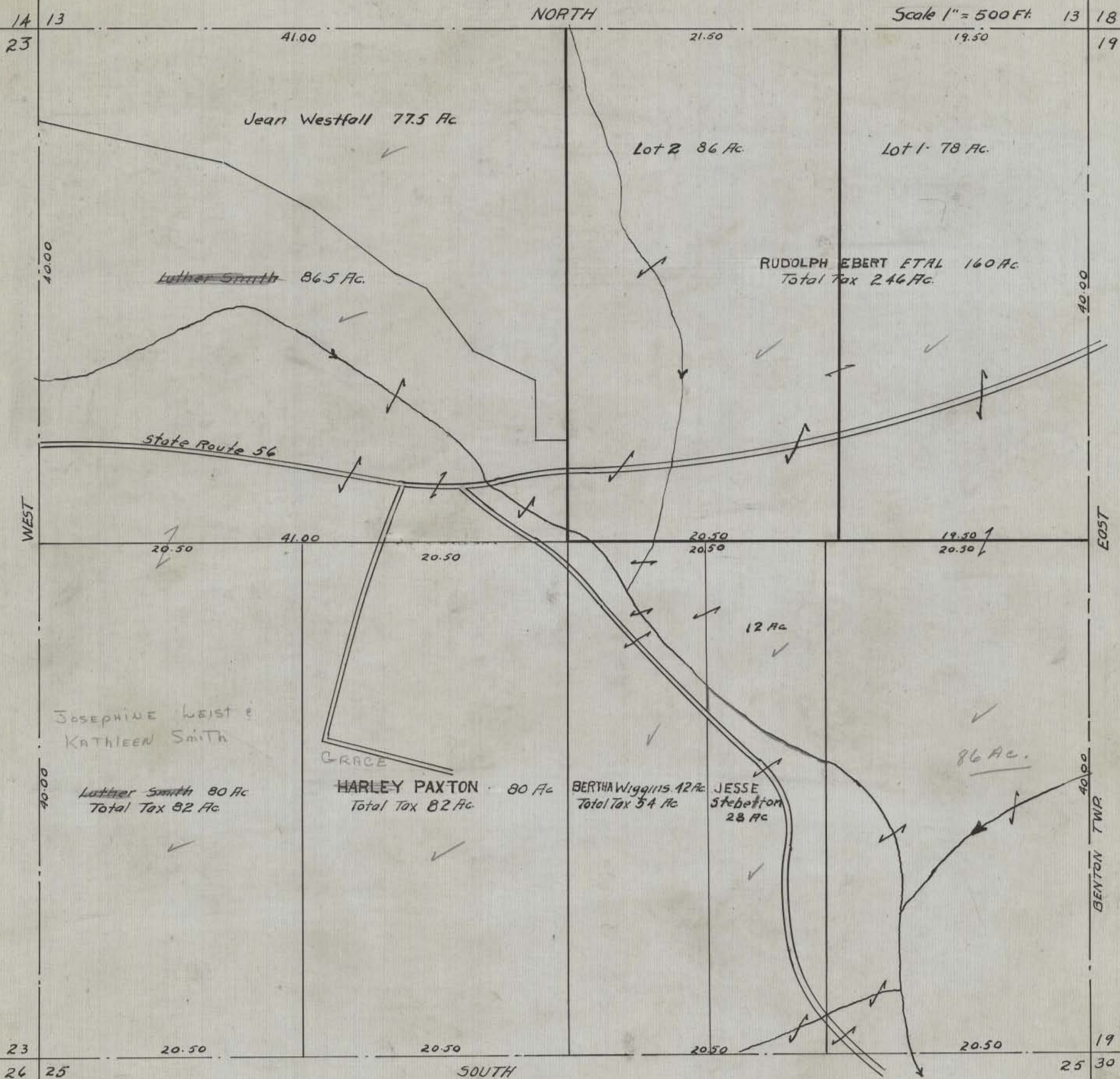

Jean Westfall 77.5 Ac

Lot 2 86 Ac

Lot 1 78 Ac

~~Luther Smith~~ 86.5 Ac

RUDOLPH EBERT ETAL 160 Ac
Total Tax 246 Ac

State Route 56

JOSEPHINE WEIST &
KATHLEEN SMITH

Luther Smith 80 Ac
Total Tax 82 Ac

GRACE
HARLEY PAXTON 80 Ac
Total Tax 82 Ac

BERTHA WIGGINS 12 Ac
Total Tax 54 Ac

JESSE
STEBBINS 28 Ac

86 Ac.