

HOCKING COUNTY

Sec. 32 T 14 R 17

FALLS TWP

Scale 1" = 400'

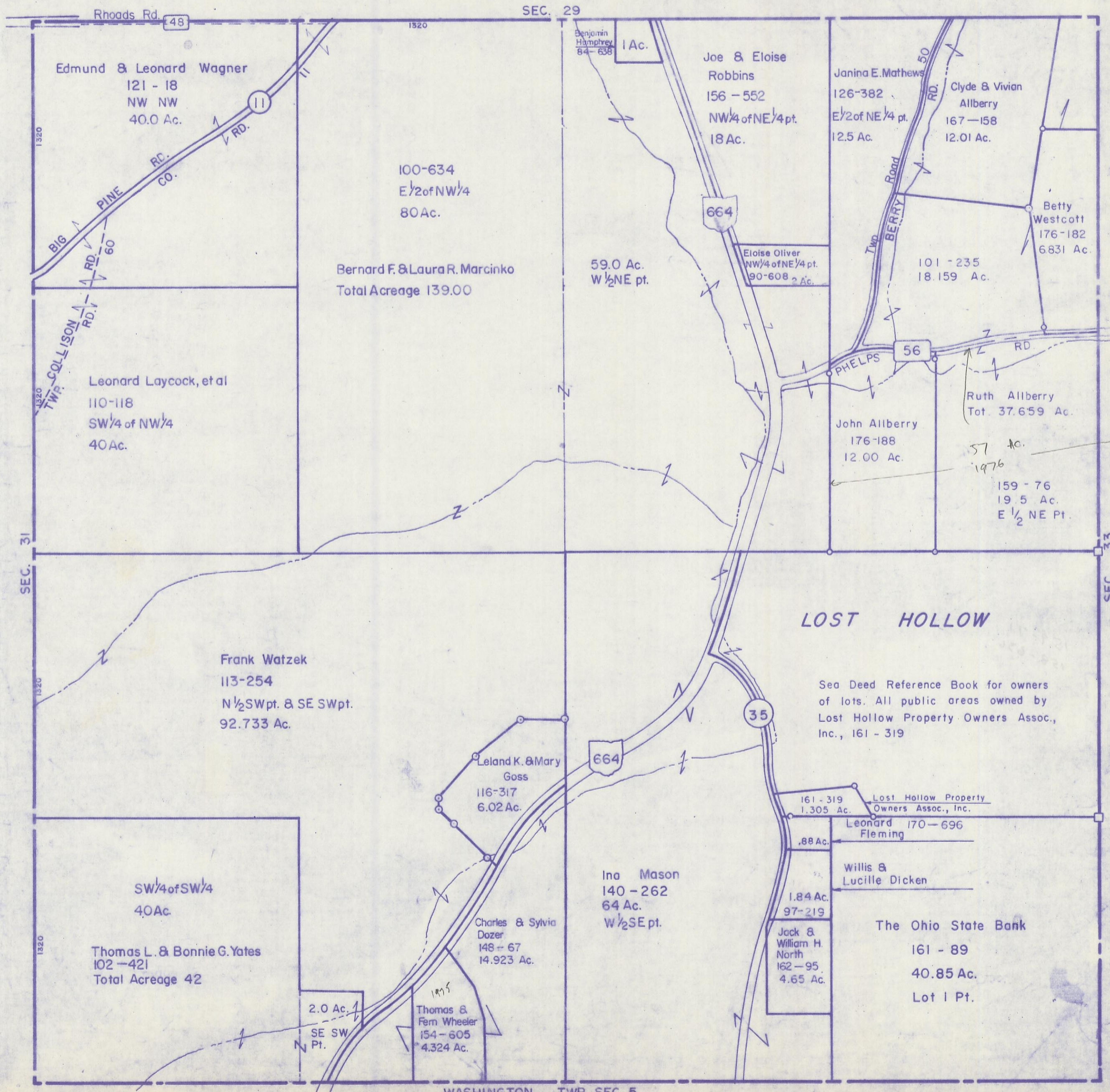

Edmund & Leonard Wagner
121 - 18
NW NW
40.0 Ac.

100-634
E 1/2 of NW 1/4
80 Ac.
Bernard F. & Laura R. Marcinko
Total Acreage 139.00

Leonard Laycock, et al
110-118
SW 1/4 of NW 1/4
40 Ac.

Frank Watzek
113-254
N 1/2 SW pt. & SE SW pt.
92.733 Ac.

SW 1/4 of SW 1/4
40 Ac.
Thomas L. & Bonnie G. Yates
102 - 421
Total Acreage 42

2.0 Ac.
SE SW Pt.
Thomas & Fern Wheeler
154 - 605
4.324 Ac.

Leland K. & Mary Goss
116-317
6.02 Ac.

Charles & Sylvia Dozer
148 - 67
14.923 Ac.

Ina Mason
140 - 262
64 Ac.
W 1/2 SE pt.

Jack & William H. North
162 - 95
4.65 Ac.

The Ohio State Bank
161 - 89
40.85 Ac.
Lot 1 Pt.

LOST HOLLOW

Sea Deed Reference Book for owners of lots. All public areas owned by Lost Hollow Property Owners Assoc., Inc., 161 - 319

161 - 319
1.305 Ac.
Lost Hollow Property Owners Assoc., Inc.

Leonard Fleming
170 - 696
.88 Ac.

Willis & Lucille Dicken
1.84 Ac.
97-219

SEC. 31

SEC. 29

SEC. 33

WASHINGTON TWP. SEC. 5

SEC. 32