

HOCKING COUNTY

Sec. 33 T. 14 R. 17

FALLS TWP.

Scale 1"=400

SEC. 28

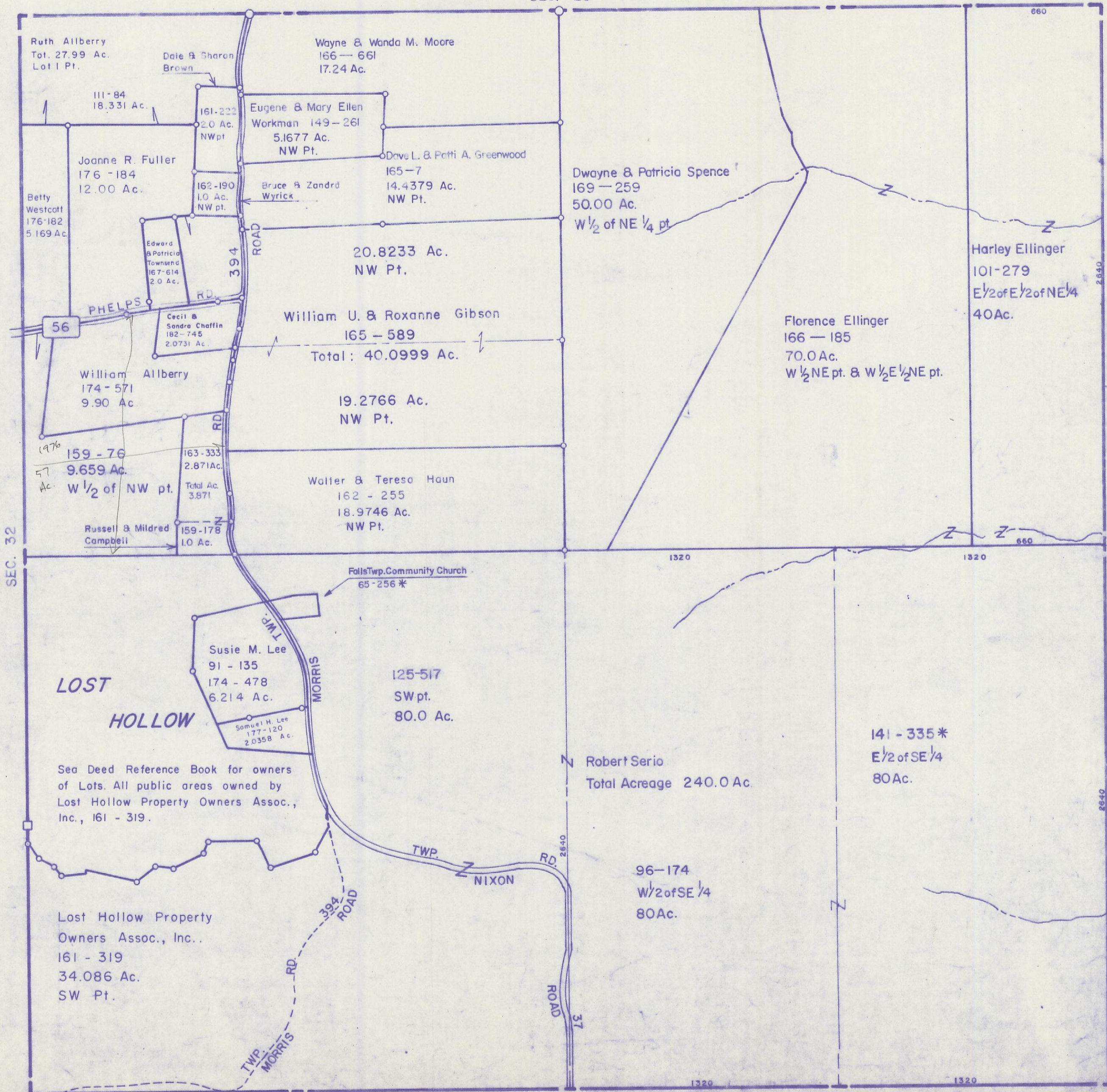

LOST HOLLOW

Sea Deed Reference Book for owners of Lots. All public areas owned by Lost Hollow Property Owners Assoc., Inc., 161 - 319.

Lost Hollow Property Owners Assoc., Inc., 161 - 319 34.086 Ac. SW Pt.

SEC. 33