

HOCKING COUNTY

Sec. 6 T13 R16

GREEN TWP.

Scale 1" = 400'

Sec. 35 FALLS GORE TWP.

Sec. 36 FALLS GORE TWP.

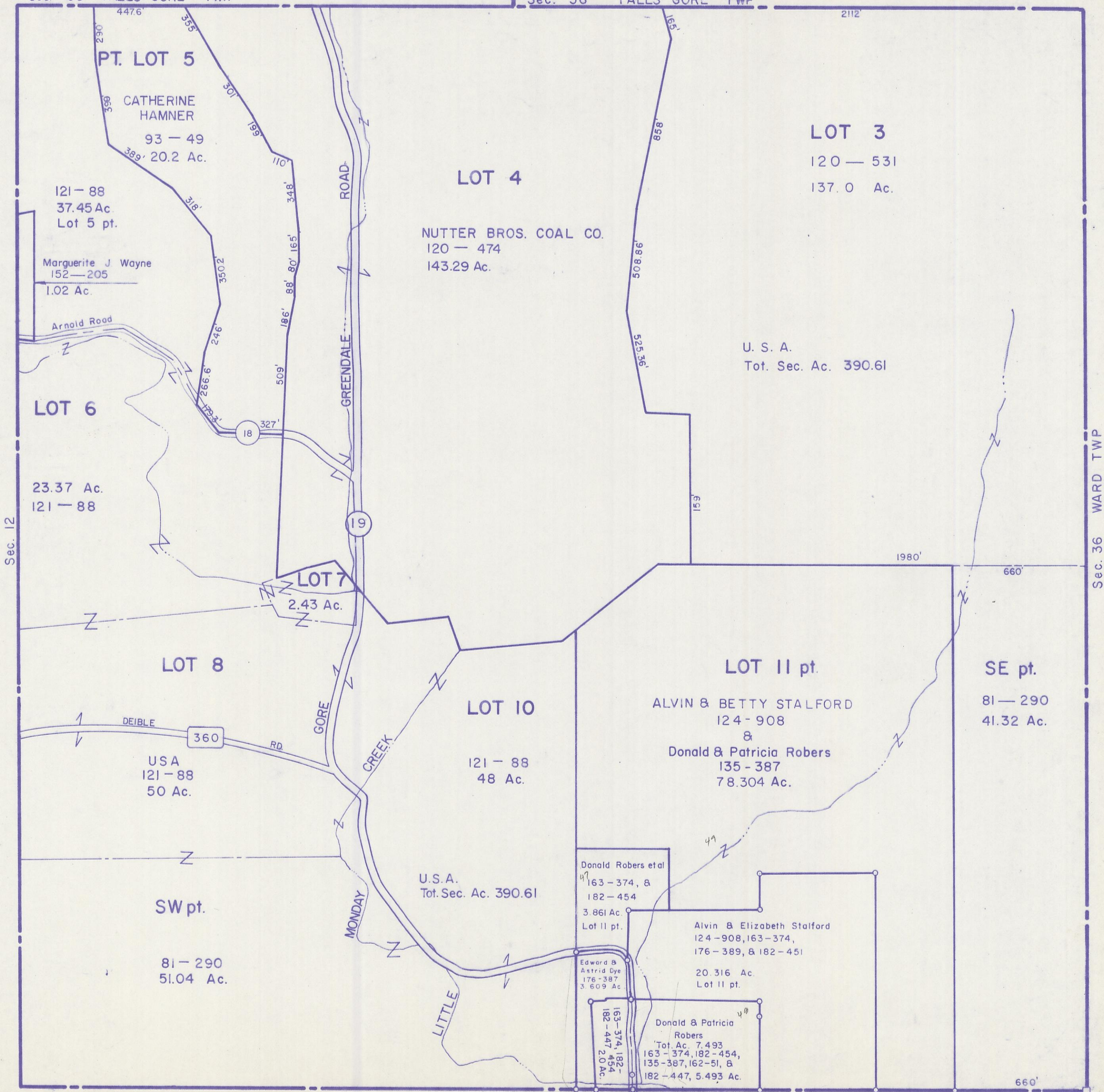

PT. LOT 5

CATHERINE HAMNER

93 - 49

389' 20.2 Ac.

121 - 88

37.45 Ac.

Lot 5 pt.

Marguerite J Wayne

152 - 205

1.02 Ac.

Arnold Road

LOT 6

23.37 Ac.

121 - 88

LOT 7

2.43 Ac.

LOT 8

USA

121 - 88

50 Ac.

SW pt.

81 - 290

51.04 Ac.

LOT 4

NUTTER BROS. COAL CO.

120 - 474

143.29 Ac.

LOT 3

120 - 531

137.0 Ac.

U. S. A.

Tot. Sec. Ac. 390.61

LOT 11 pt.

ALVIN & BETTY STALFORD

124 - 908

&
Donald & Patricia Robers

135 - 387

78.304 Ac.

SE pt.

81 - 290

41.32 Ac.

U.S.A.

Tot. Sec. Ac. 390.61

Donald Robers et al

163 - 374, &

182 - 454

3.861 Ac.

Lot 11 pt.

Edward & Astrid Dye

176 - 387

3.609 Ac.

163 - 374, 182 -

182 - 447, 454

2.0 Ac.

Alvin & Elizabeth Stalford

124 - 908, 163 - 374,

176 - 389, & 182 - 451

20.316 Ac.

Lot 11 pt.

Donald & Patricia

Robers

Tot. Ac. 7.493

163 - 374, 182 - 454,

135 - 387, 162 - 51, &

182 - 447, 5.493 Ac.

Sec. 5

SEC. 6

Sec. 12

Sec. 36 WARD TWP.