

HOCKING COUNTY

Sec. 24 T13 R16

GREEN TWP
Scale 1" = 400'

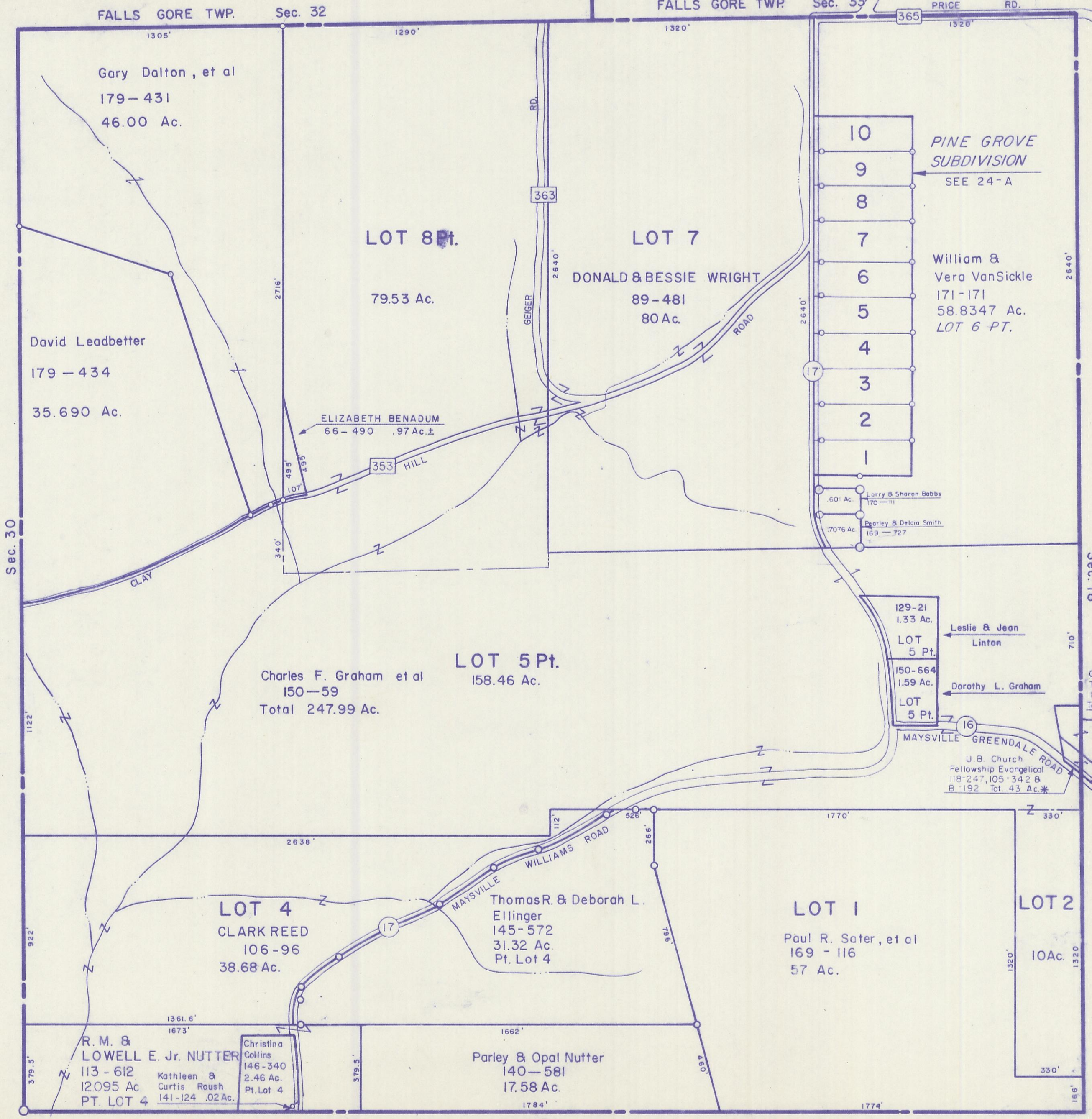

FALLS GORE TWP. Sec. 32

FALLS GORE TWP. Sec. 33

PRICE RD.

Gary Dalton, et al
179-431
46.00 Ac.

LOT 8 Pt.
79.53 Ac.

LOT 7
DONALD & BESSIE WRIGHT
89-481
80 Ac.

10
9
8
7
6
5
4
3
2
1
PINE GROVE
SUBDIVISION
SEE 24-A

William &
Vera VanSickle
171-171
58.8347 Ac.
LOT 6 PT.

David Leadbetter
179-434
35.690 Ac.

ELIZABETH BENADUM
66-490 .97 Ac.±

353 HILL

601 Ac. Larry & Sharen Bobbs
170-111
7076 Ac. Parley & Delcia Smith
169-727

Charles F. Graham et al
150-59
Total 247.99 Ac.

LOT 5 Pt.
158.46 Ac.

129-21
1.33 Ac.
LOT 5 Pt.
150-664
1.59 Ac.
LOT 5 Pt.

Leslie & Jean
Linton

Dorothy L. Graham

Green Twp.
Trustees
177-621*
Tot. 1.58 Ac.

MAYSVILLE GREENDALE ROAD
U. B. Church
Fellowship Evangelical
118-247, 105-342 &
B-192 Tot. 43 Ac.*

LOT 4
CLARK REED
106-96
38.68 Ac.

Thomas R. & Deborah L.
Ellinger
145-572
31.32 Ac.
Pt. Lot 4

LOT 1
Paul R. Sater, et al
169-116
57 Ac.

LOT 2
10 Ac.

R. M. &
LOWELL E. Jr. NUTTER
113-612
12095 Ac
PT. LOT 4

Christina
Collins
146-340
2.46 Ac.
Pt. Lot 4

Kathleen &
Curtis Roush
141-124 .02 Ac.

Parley & Opal Nutter
140-581
17.58 Ac.

Sec. 23

SEC. 24