

HOCKING COUNTY

Sec. 31 T 13 R 17

WASHINGTON TWP.

Scale 1"=400'

SEC. 30

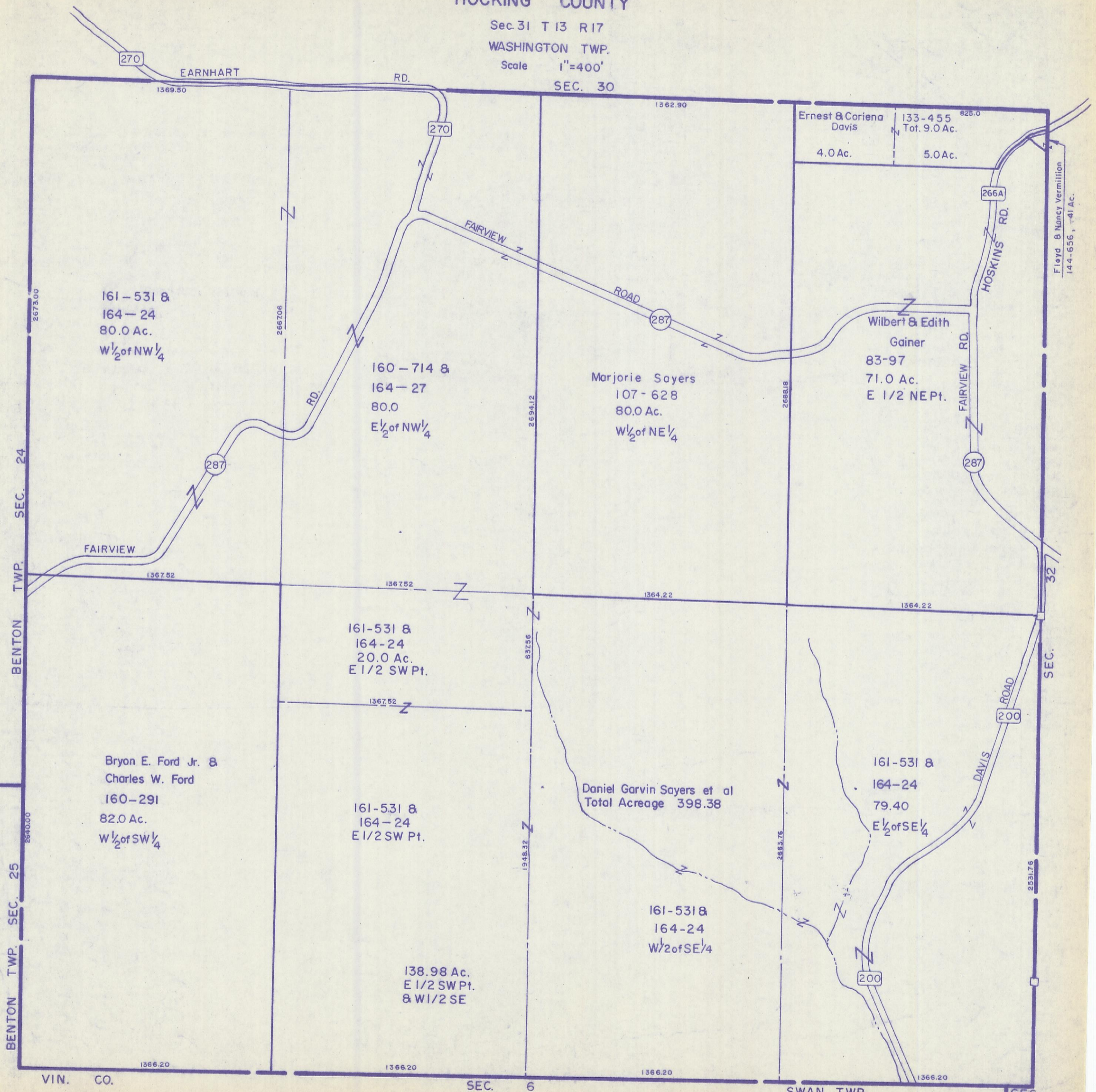

161-531 &
164-24
80.0 Ac.
W 1/2 of NW 1/4

160-714 &
164-27
80.0
E 1/2 of NW 1/4

Marjorie Sayers
107-628
80.0 Ac.
W 1/2 of NE 1/4

Ernest & Coriena
Davis
133-455
Tot. 9.0 Ac.
4.0 Ac. 5.0 Ac.

Wilbert & Edith
Gainer
83-97
71.0 Ac.
E 1/2 NE Pt.

Bryon E. Ford Jr. &
Charles W. Ford
160-291
82.0 Ac.
W 1/2 of SW 1/4

161-531 &
164-24
20.0 Ac.
E 1/2 SW Pt.

161-531 &
164-24
E 1/2 SW Pt.

Daniel Garvin Sayers et al
Total Acreage 398.38

161-531 &
164-24
79.40
E 1/2 of SE 1/4

161-531 &
164-24
W 1/2 of SE 1/4

138.98 Ac.
E 1/2 SW Pt.
& W 1/2 SE

Floyd & Nancy Vermilion
144-656, -41 Ac.

BENTON TWP. SEC. 24

BENTON TWP. SEC. 25

SEC. 32

SEC. 5

VIN. CO.

SEC. 6

SWAN TWP.

SEC. 31