

HOCKING COUNTY

Sec. 30 Pt.

FALLS GORE TWP

Scale 1" = 400'

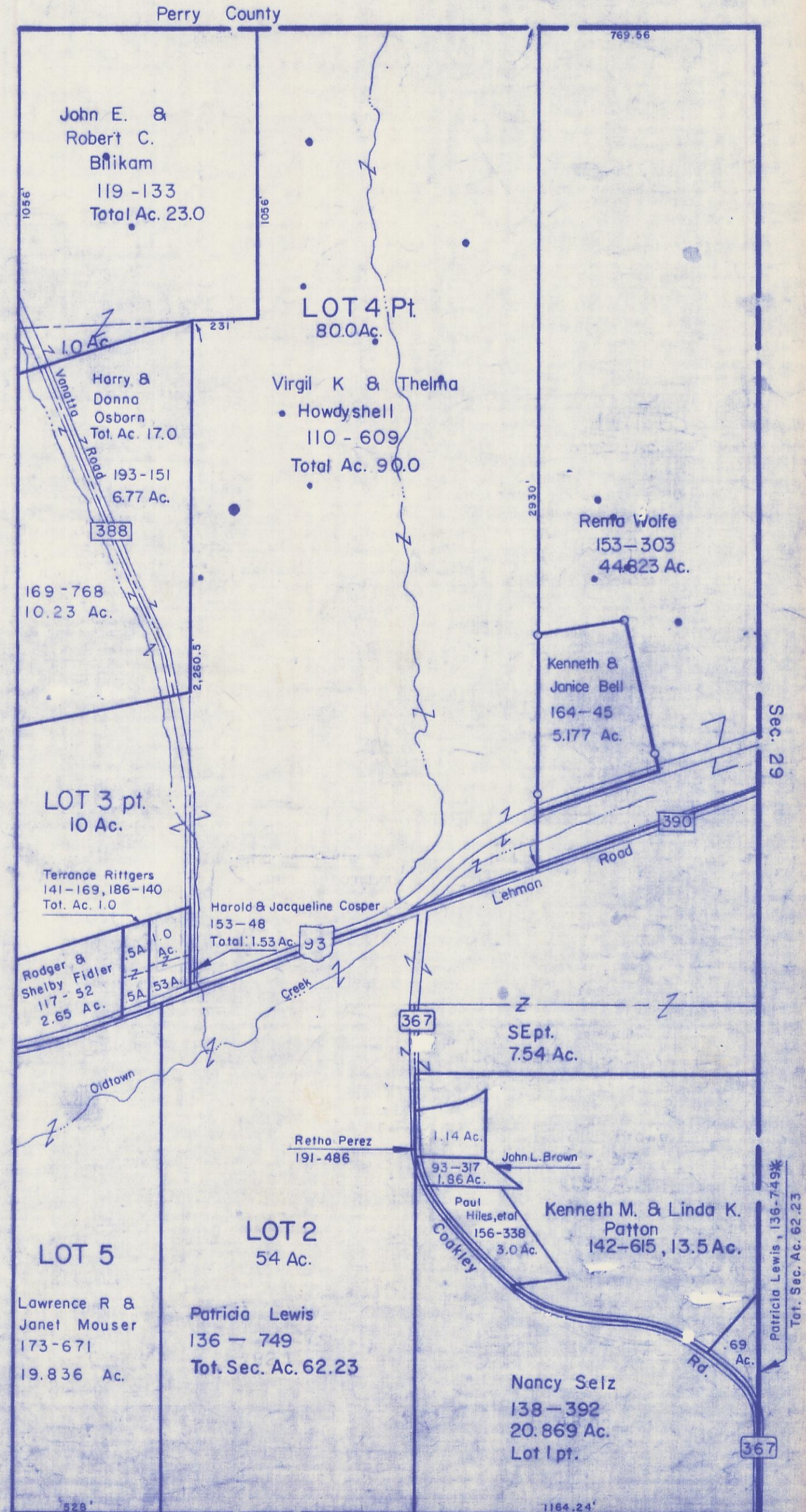

Perry County

769.56

John E. &
Robert C.
Blikam
119-133
Total Ac. 23.0

LOT 4 pt.
80.0 Ac.

Virgil K & Thelma
Howdysshell
110-609
Total Ac. 90.0

Renfa Wolfe
153-303
448.23 Ac.

Harry &
Donna
Osborn
Tot. Ac. 17.0
193-151
6.77 Ac.

169-768
10.23 Ac.

Kenneth &
Janice Bell
164-45
5.177 Ac.

LOT 3 pt.
10 Ac.

Terrance Rittgers
141-169, 186-140
Tot. Ac. 1.0

Harold & Jacqueline Cosper
153-48
Total: 1.53 Ac.

Rodger &
Shelby Fidler
117-52
2.65 Ac.

Creek

Lehman Road

Oldtown

SE pt.
7.54 Ac.

Retho Perez
191-486

1.14 Ac.
93-317
1.86 Ac.

John L. Brown

LOT 5

LOT 2
54 Ac.

Paul Hiles, et al
156-338
3.0 Ac.

Kenneth M. & Linda K.
Patton
142-615, 13.5 Ac.

Lawrence R &
Janet Mouser
173-671
19.836 Ac.

Patricia Lewis
136-749
Tot. Sec. Ac. 62.23

Nancy Selz
138-392
20.869 Ac.
Lot 1 pt.

Patricia Lewis, 136-749
Tot. Sec. Ac. 62.23

Sec. 31

SEC 30 Pt.