

HOCKING COUNTY

Sec. 20 T 14 R 17

FALLS TWP.

Scale 1" = 400'

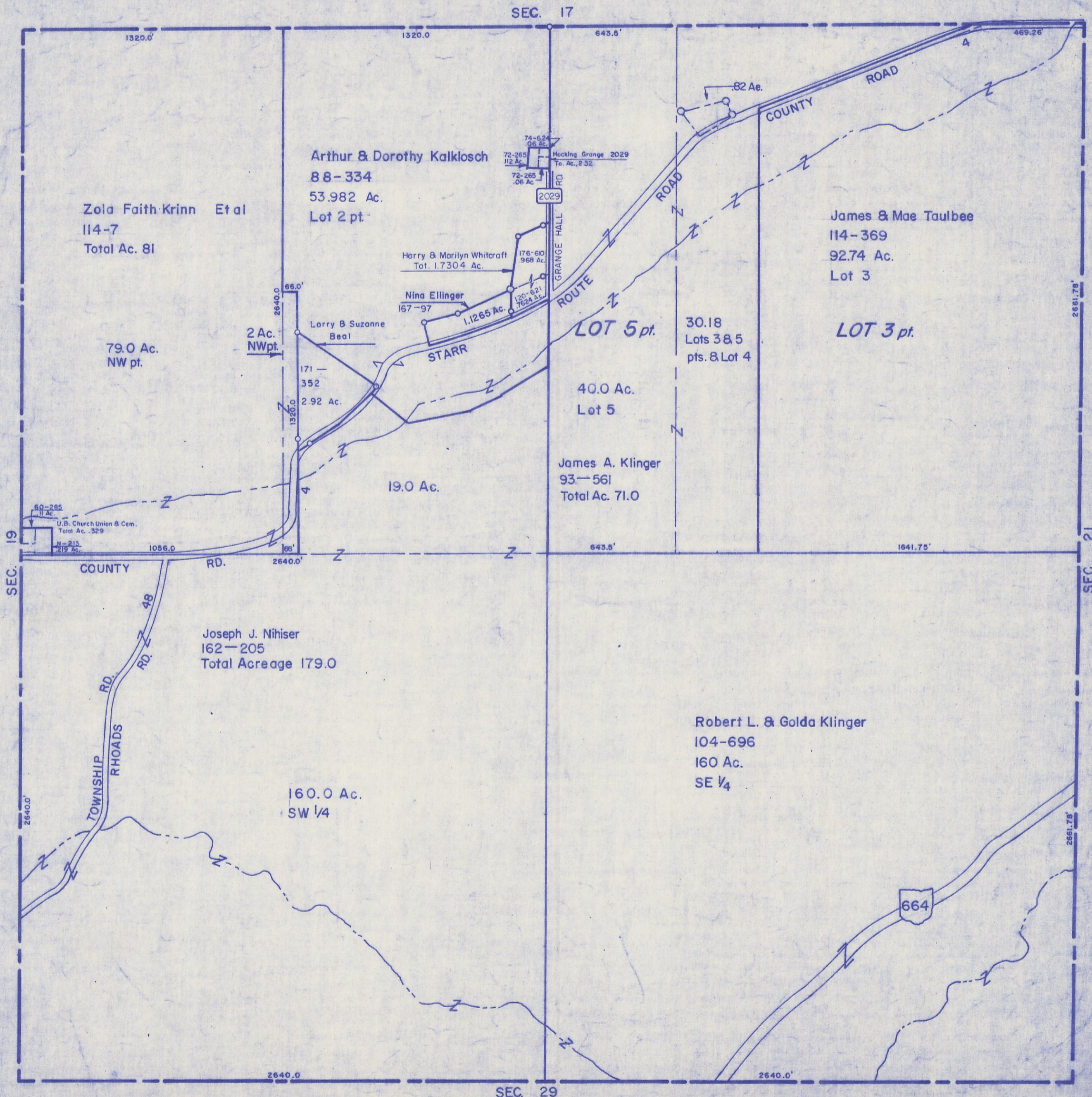

SEC. 17

SEC. 19

SEC. 21

SEC. 29

SEC. 20

Zola Faith Krinn Et al
114-7
Total Ac. 81

Arthur & Dorothy Kalklosch
88-334
53.982 Ac.
Lot 2 pt.

James & Mae Taulbee
114-369
92.74 Ac.
Lot 3

79.0 Ac.
NW pt.

2 Ac.
NW pt.

LOT 5 pt.

LOT 3 pt.

40.0 Ac.
Lot 5

James A. Klinger
93-561
Total Ac. 71.0

19.0 Ac.

30.18
Lots 3 & 5
pts. & Lot 4

Joseph J. Nihiser
162-205
Total Acreage 179.0

160.0 Ac.
SW 1/4

Robert L. & Golda Klinger
104-696
160 Ac.
SE 1/4

COUNTY RD.

RD.

TOWNSHIP
RHOADS

GRANGE HALL
RD.

ROUTE

STARR

COUNTY ROAD

ROAD

664

1320.0'

1320.0

643.5'

469.26'

2640.0'

2640.0'

643.5'

1641.75'

2640.0'

2640.0

2640.0'

2661.78'

2661.78'