

HOCKING COUNTY

Sec. 35, T14 R 17

FALLS TWP.

Scale 1"=400'

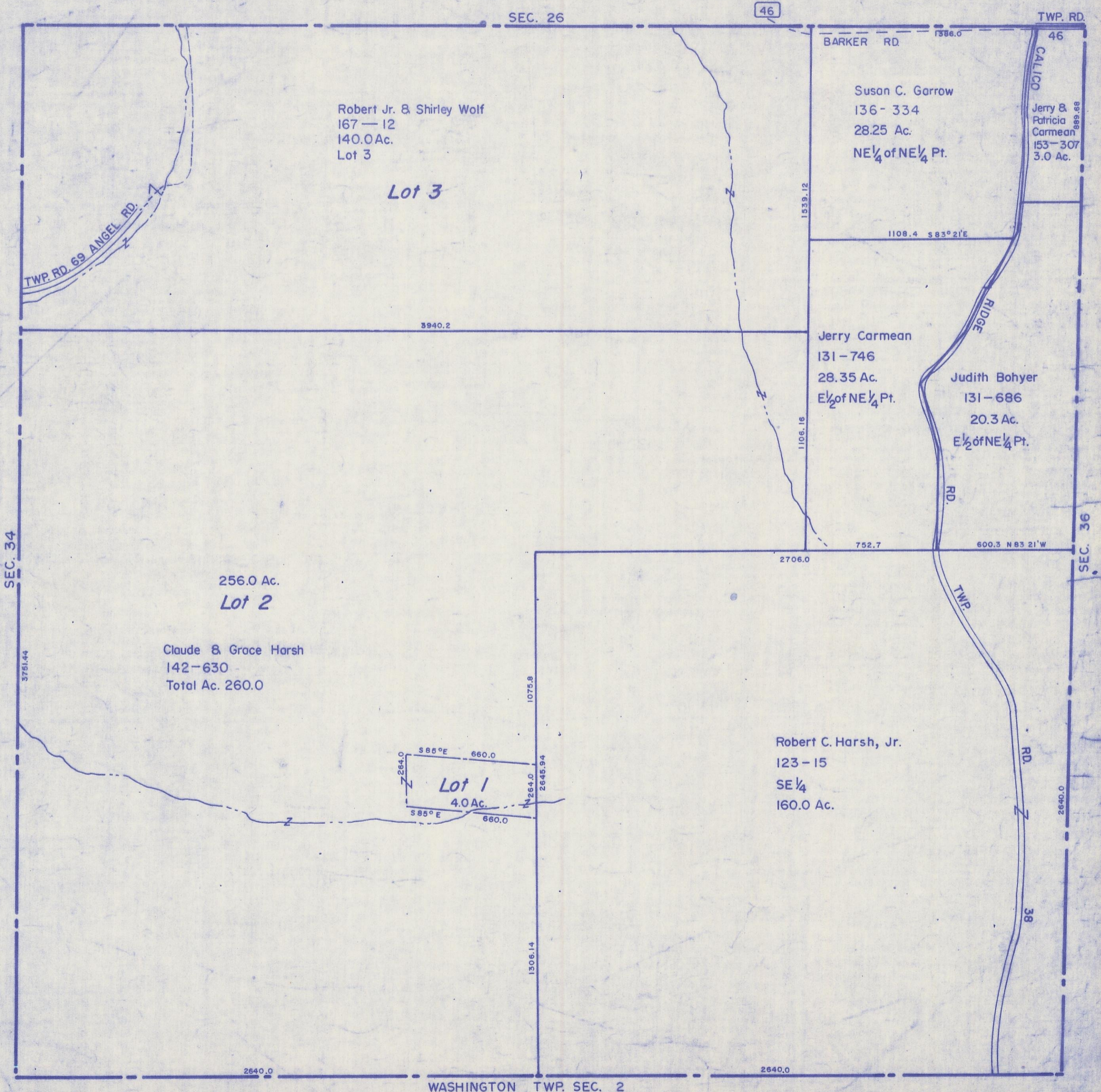

Robert Jr. & Shirley Wolf  
167-12  
140.0 Ac.  
Lot 3

Susan C. Garrow  
136-334  
28.25 Ac.  
NE 1/4 of NE 1/4 Pt.

Jerry & Patricia Carmean  
153-307  
3.0 Ac.

Jerry Carmean  
131-746  
28.35 Ac.  
E 1/2 of NE 1/4 Pt.

Judith Bohyer  
131-686  
20.3 Ac.  
E 1/2 of NE 1/4 Pt.

256.0 Ac.  
Lot 2  
Claude & Grace Harsh  
142-630  
Total Ac. 260.0

Lot 1  
4.0 Ac.  
S 85° E 660.0  
S 85° E 660.0  
264.0  
2645.94  
264.0

Robert C. Harsh, Jr.  
123-15  
SE 1/4  
160.0 Ac.

WASHINGTON TWP. SEC. 2

SEC. 35